The Los Angeles Times

"Sail on, sail on, and on and on."

In Two Parts—32 Pages
PART I—TELEGRAPH SHEET—16 PAGES

SATURDAY MORNING, NOVEMBER 8, 1924. DAILY, 5 CENTS. SUNDAY, 10 CENTS.

GREATER SOUTHERN CALIFORNIA

Liberty Under Law—Equal Rights—True Industrial Freedom.

NEW RECORD IN TRADING

Figures for Five Years Broken

Enthusiastic Transactions Result in Tremendous Stock Turnover

Rally With Encouragement of Political Outlook Go to New Highs

[EXCLUSIVE DISPATCH]

NEW YORK, Nov. 7. — Records of five years' standing were smashed today by the enthusiastic trading in the stock market, resulting in the turnover of 2,400,000 shares of 506 separate issues, thus the now-famous liquidation market of November 12, 1919, when stocks declined 3 to 10 points a day and General Motors led in a way with a net drop of 68 points, there has not been such a volume of business on the New York Stock Exchange. The high record of separate issues traded in of shares on December 20, 1922. Following two days of record volume based on the outcome of the election, the orders from out of the city, began to pour into the financial district today. Many large concerns who had been holding money for investment purposes also played a conspicuous part in the day's activities.

ADVANCES QUICK

In the first half-hour the market moved along at a normal pace, but as the orders continued to increase the machinery went into high speed and continued to function at that rate until the close of the market. Those who moved away from the ticker for even a few minutes, returned to find that additional advances had been made in many of the shares during their absence.

At times during the day, due to the press of business) the new high-speed ticker service of the exchange was ten or fifteen minutes behind the market, and it was not until fifteen minutes after the gong on the floor of the exchange announced the close of the day that the ticker ceased to print its record of the day's business.

WHOLE LIST MOVES

Led by the railway shares, the whole of the list advanced to within close to the high record of the year.

A combination of factors in both the political situation was the most important influences of the day. Railway executives in the financial district were in agreement that within recent years the general outlook for the railways had never been as good as at present. Most of the political opponents of the railroads have either been swept out of power or so badly whipped as the result of the election that the possibility of their interfering with the management of present laws is remote.

Coupled with this factor was the remarkable earnings which the roads have reported in the last few months. Although they reported operating income of 6.02 per cent for September, the largest for any month since July, 1918, the statement is freely made in financial district that the earnings for the month of October will run as high as $130,000,000, or $20,000,000 more than in the corresponding month of last year. Another big factor in today's rise in the railroad shares is the increased large movement of coal and the evident ability of the roads to handle the almost unlimited volume of business without strain. Week after week the earnings have shown records, while the state of equipment available is shown equally the test of management under private operation. Still another influence to promote speculation was the possibility of mergers. Railway

(Continued on Page 4, Column 5)

FARM BODY APPOINTED

Promise is Kept by Coolidge

Agricultural Commission is Headed by Former Gov. Carey of Wyoming

Merritt, Sun-Maid Raisin Chief, on List; First Meeting This Month

[BY A. P. NIGHT WIRE]

WASHINGTON, Nov. 7.—President Coolidge announced today the personnel of the commission which he proposed, in his speech accepting the Republican nomination for President, should be appointed to inquire into agricultural conditions with a view to determining a program for permanent improvement of the industry through legislation and otherwise.

Robert D. Carey of Careyhurst, Wyo., a former Governor of that State, was named chairman of the voluntary commission, which includes seven other farm leaders from various sections of the country.

Additional appointments may be made later, it was said. The members announced today are: O. E. Bradfute, president of the American Farm Bureau Federation, of Chicago; Charles S. Barrett, chairman of the National Board of Farm Organizations, of Union City, Ga.; Louis J. Taber, master of the National Grange, of Columbus, O.; Ralph P. Merritt of Fresno, Cal., president of the Sun-Maid Raisin Growers; R. Y. Thatcher, director of the New York Experiment Station of Geneva, N. Y.; W. C. Coffey, dean of the college of agriculture and director of the experiment station of the University of Minnesota, and Fred H. Bixby, president of the American National Livestock Association, of Long Beach, Cal.

CONFERENCE SOON

E. T. Clark, personal secretary to President Coolidge, in announcing the appointments, said that further appointments might be made before the commission begins work.

Some consideration to the personnel of the commission was given by the President during the summer, but at the suggestion of farm leaders appointment was deferred until after the elections lest its work become involved in politics. Now that it has been named, it is intended that there shall be no delay in its operation, it being the present plan for the commission to meet in Washington for a conference about the middle of the month.

The men selected are believed at the White House to be representative of farmers generally and well acquainted with agricultural conditions. As a result it is believed a program may be outlined by them without undue delay and probably in time for action upon any proposals requiring legislative action at the short session of the present Congress, which will convene next month.

MAY RETAIN GORE

Meanwhile it is believed that President Coolidge will retain Howard M. Gore as acting Secretary of Agriculture and not select a successor to the late Secretary Wallace until March 4 when a partial reorganization of the Cabinet is regarded as a possibility.

Mr. Gore will assume the office of Governor of West Virginia on March 4.

Nevertheless the President is giving considerable attention to the filling of this post, and today he went over the recommendations so far received for the office from various farm leaders in response to his request. The list is growing daily and today Senator Curtis, Republican, Kansas, recommended J. H. Mohler, secretary of the Kansas Board of Agriculture, for the post. Another name under-

(Continued on Page 4, Column 5)

Maybe Einstein Can Tell Us

GABBERT IS APPOINTED AS PRINTER

Riverside Publisher is Named by Governor as Successor to Smith

[BY A. P. NIGHT WIRE]

SACRAMENTO, Nov. 7.—J. R. Gabbert, publisher of Southern California and a staunch supporter of the administration of Gov. Richardson, late today was appointed to succeed Frank J. Smith as State Printer on January 1, 1925, when Smith will leave that post to assume the duties of warden of the San Quentin penitentiary, it was announced at the Governor's office today.

While Gabbert, according to the statement of Gov. Richardson, did not definitely accept the position as State Printer, when informed of his appointment over long-distance telephone by the Governor, he announced that he would take the matter under consideration. The position carries an annual salary of $5000. Gabbert is publisher of the Riverside Enterprise and president of the Southern California Editorial Association.

HERRIOT IS UPHELD ON TEST VOTE

Wins Adjournment of Deputies After Fight Over Levy on Capital

[BY CABLE AND ASSOCIATED PRESS]

PARIS, Nov. 7.—After a stormy session of the Chamber of Deputies today Premier Herriot made it a question of confidence in demanding an indefinite adjournment or an interpellation by Deputy Georges Bonnefous regarding a levy on capital. The Chamber voted the adjournment by 293 against 117.

A stormy session took place in the Chamber when Premier Herriot, answering the attack of the opposition on the projected budget, declared that "we will take the money where it is" if necessary to reach a balance.

The statement of the Premier, interpreted as meaning the possibility of a capital levy, immediately aroused the opposition which already had been stirred by a similar idea during the debate on the high cost of living.

The Premier jumped to the de facto government when the opposition interrupted Deputy Ferdinand Faure with reproaches for the government's borrowing more money with questions as to whether the budget could be really balanced. M. Herriott replied that the budget is or would be balanced. Deputy Lemire shouted:

"You haven't the money.

"We will take the money where it is," retorted the Premier.

Lots for Homes

Hillside lots—level lots—close in lots—suburban lots—lots costing a few hundred dollars or several thousands—all cash or terms.

Times Want Ads

LODGE STILL GRAVELY ILL

Senate Leader Reported, However, to Have Had Longer Periods of Consciousness Yesterday

[BY A. P. NIGHT WIRE]

CAMBRIDGE (Mass.) Nov. 7.—The condition of Senator Henry Cabot Lodge, who suffered a stroke at the Charles Gate Hospital here Wednesday, remained grave tonight, according to his physicians. After lying for nearly forty-eight hours in a state of coma, Senator Lodge today regained consciousness and took a little nourishment. Tonight, in their bulletin, his physicians announced that the periods of consciousness had been more sustained and that he had taken more nourishment since noon.

"Senator Lodge's physical condition remains grave" the bulletin issued at 6:45 p.m. by Drs. John H. Cunningham and Frederick H. Winslow stated. "Since noon he has taken more nourishment and periods of consciousness have been more sustained."

COMMENT ON VITALITY

On arousing from his long period of unconsciousness today, the Senator drew a watch from Dr. Cunningham's pocket and looked at it. Later he was able to speak a few words to those at his bedside.

His physicians today commented upon the vitality which has enabled the Senator, who is in his seventy-fifth year, to continue his fight for life throughout the two-day period in which little hope was held out for his recovery and during which, at times, death was expected momentarily.

PULSE STAYS STRONG

As he entered the third day following the stroke, his pulse was strong and his temperature fair, his secretary said.

Senator Lodge had rallied rapidly after two operations this year, one in July and the second on October 20, last. The stroke Wednesday came entirely without warning at a time when Senator Lodge was almost ready for discharge from the hospital. It involved the rupture of a blood vessel in the brain, Dr. Cunningham explained, being similar in nature to the shocks suffered in many cases by aged persons.

America Visited by Norse in 1010, Scientist Says

[BY A. P. NIGHT WIRE]

SPOKANE, Nov. 7.—Two discoveries which he believes will confirm deductions from runic and hieroglyphic inscriptions on rocks in the Pacific Northwest that a Norse exploration expedition visited this part of the country in 1010 A.D., were announced here today by Olaf L. Opsjon, Norwegian scientist of this city, upon his return from a trip into Northern Idaho and Eastern Washington.

Mr. Opsjon said he had found a runic inscription telling of the burial of a Viking in armor and had located the supposed grave and had learned of the location of a carved stone tablet giving the history of the early Norse expedition. An early next Spring as official government supervision can be obtained the grave will be opened and the tablet excavated, he said.

Snow in the hills where the finds were discovered will prevent earlier investigations.

TWO RAILWAYS EXEMPT

[BY A. P. NIGHT WIRE]

WASHINGTON, Nov. 7.—The Western Maryland Company and the Chicago, St. Paul, Minneapolis and Omaha Railway Company today were exempted by the Interstate Commerce Commission from orders requiring installation of automatic train control systems on the lines of ninety-two roads.

BARBARA LA MARR TO WED

Present Hubby to Be Replaced by Ben Finney, Film Actor; Star Scoffs Suicide Attempt Story

BY EDWARD J. DOHERTY

[EXCLUSIVE DISPATCH]

NEW YORK, Nov. 7.—Barbara La Marr, the orchid of the films, is to be a bride again. Her latest husband, Jack Dougherty, is going westward tomorrow or next day to get a divorce—with her consent and blessing.

He will charge desertion. And Barbara, blessed with many husbands in her short and exotic career, will in due course of time become the wife of Ben Finney, one of the younger set in motion pictures. It was all arranged even before Barbara took down the wrong bottle from the medicine chest in the bathroom this morning and drank nux vomica instead of aromatic spirits of ammonia.

The nux vomica incident has only intensified the desires of Jack and Ben to give Barbara what she most desires—a new life, a new leaf, and a new husband. Jack Dougherty and Ben Finney are the best of friends, and they may travel together to Hollywood.

"Barbara's the dearest girl in the world," said Ben Finney tonight in Barbara's luxurious apartment on Riverside Drive, "and Jack's a wonderful fellow."

Barbara smiled fondly at her latest suitor.

She had nothing to say about the coming marriage—it will be more than a year before she can wed, because the only decree Dougherty can obtain is an interlocutory one which doesn't wear out for twelve months.

She was concerned only with the report that she had attempted suicide.

"How ridiculous to say I tried to kill myself," she said. "Especially with that stuff. If they'd said champagne, or arsenic or something I could understand. But I didn't even know what it was.

"You know—bathroom in the gray dawn—the doctor told me to take three or four drops. So I took fifteen or twenty, and that's that."

TEN SPIRITUALIST CHURCH HEADS IN CRIMINAL CONSPIRACY NET

More Than Fifty Other Warrants Issued, Half-Ton of Books Seized at International Headquarters Here; Extensive "Psychic" Frauds on Public Charged

The president, two vice presidents, secretary, treasurer and six other officers and directors of the National Independent Spiritualists' Association, world headquarters of the Independent Spiritualist Church, 511-14 Lankershim Building, were named last night in warrants charging criminal conspiracy, fraud and lesser crimes, ordered arrested forthwith and held under $5000 bail each. Those named are W. A. Jackson, president; W. R. Lowe, vice president; R. Schmidt, second vice president; Mrs. Lois A. Jackson, secretary; and Katherine MacCorkell, treasurer; and F. E. Plummer, W. T. Harbottle, D. V. Grass, E. Blake and A. Turner, directors.

At the same time officers armed with search warrants issued by Police Judge Sheldon raided the palatial suite of rooms occupied by the association and confiscated half a ton of documents and other paraphernalia of the spiritualist craft which they hope will reveal evidence justifying further and more startling charges.

PLANS TO REVOKE CHARTER

Still more warrants, more than fifty in number, issued yesterday by Judge Sheldon against clairvoyants, psychics, mediums, necromancers and their like who for months have been preying upon the Los Angeles public, were in the hands of the police for immediate service; these in the main charging violations of city ordinances regulating their activities.

The official action climaxes a month's investigation of the spiritualist association on the part of Atty.-Gen. Webb, City Prosecutor Friedlander and The Times. The first-named contemplates, immediately following the conclusion of his inquiry, the filing in the State Supreme or other jurisdictional court of quo warranto proceedings designed to revoke the charter of the church corporation and render it legally inactive. This action lies solely in the power of the Attorney-General and is the only redress obtainable by the people for abuse of corporate power.

The association against which the inquiry was directed is in no way connected with the California State Spiritualists' Society or other branches of the reputable and genuine spiritualist church; nor has it or any of its members any connection whatever with the Church of Christ, Scientist. Both of these latter organizations have for many years aided the authorities in every way in the suppression of the activities of fraudulent mediums and psychics who have preyed upon the public.

ORDINATION IS PURCHASED

All of the warrants issued by Judge Sheldon were on complaint of Charles Sloan, a Times reporter. While masquerading under the nom de plume of Dr. Chamberlyn Snow—supposedly a clever crook seeking either to flout restrictive legislation by payment of bribes or to evade the statutes by other means—he was able to purchase from Jackson, as president of the N. I. S. A., a certificate of ordination as a minister of the gospel, a charter for a church and an indorsement as spiritual healer and medium. This was done despite admissions that he, Snow, was not equipped in any manner to satisfactorily perform the ministerial office and, in fact, knew nothing whatever of spiritualism or its rites. The price paid Jackson for the certificates and ordination was $150. The certificates were authorized, according to Jackson, by a unanimous vote of the board of directors.

LOOK FOR BLUE BOOK

In the seizure of the records of the association the officials believe they have laid hands upon the central information bureau upon which the majority of the pseudo-psychics of the country have based a great part of their operations. It these records they hope to find a copy of the notorious "Blue Book" in which are said to be listed the names of thousands of credulous people, many of wealth and position.

In these same files officials believe they have a list of names totaling nearly 30,000 in number; which, it is hoped, is a complete census of all psychic practitioners of the country who have been operating without proper credentials and whose activities are subject to at least a modicum of suspicion.

The National Independent Spiritualists' Association has been incorporated in California since 1917. According to Jackson's story to "Dr. Snow," it was formed originally by a Col. J. H. Longden in 1916 as a reputable religious organization, and so incorporated under the State laws.

Longden, through a too extensive missionary campaign, fell into financial trouble and was forced to resign. Jackson seized the reins and shortly thereafter was elected president, an office which he has held since.

SUSPECTED BEFORE

Attention of officialdom to the activities of the organization has been brought about on several occasions; especially in the exposures of the notorious "Dr. Webb" and "Rev. Newman." More recently, in the arrest of Dr. Michael A. Crespo, B.S., M.S., Ph.D., and self-styled miracle man, real information came. For in Crespo's papers were found ordination certificates, a considerable volume of correspondence and application blanks for the various ministerial and church credentials granted by the association.

Due to the membership in the association of these three somewhat notorious persons, an inquiry, details of which are told elsewhere, was begun by The Times; the results of which were turned over to Atty.-Gen. Webb and City Prosecutor Friedlander for appropriate legal action.

In return for $150, which The Times expended in return for the credentials purchased, "Dr. Snow" was licensed to solemnize marriages, officiate at funerals and to perform all other duties of a minister of the Gospel.

TEXT OF CERTIFICATE

The text of the ordination certificate follows:

"To all Persons to Whom These Presents May Come, Greeting:

"At a meeting of the board of directors of the National Independent Spiritualist Association, a corporation duly organized and existing under and by virtue of the laws of the State of California, duly held in the city of Los Angeles, State of California, on the first day of November, 1924, it was

"Resolved, by the said board of directors that Chamberlyn Snow, having given satisfactory proof that he possessed the necessary qualifications to enable him to teach and demonstrate the Gospel, philosophy and science of the continued existence after so-called death, and having passed a satisfactory examination as required by the constitution and by-laws of the National Independent Spiritualist Association, that the president and secretary of the National Independent Spiritualist Association be, and they are hereby directed and authorized to ordain or cause to be ordained, the said Chamerlyn Snow a minister of the Gospel and philosophy or spiritualism.

"Now, therefore, in pursuance with said resolution, the National Independent Spiritualist Association, a corporation duly organized and existing under and by virtue of the gospel and philosophy of Spiritualism, by authority vested in us by the act of incorporation and as such do authorize him to solemnize marriages, to officiate at funerals and to perform all other duties that may devolve upon him as a minister of the gospel and philosophy of Spiritualism, and declare him a minister of the gospel and philosophy of Spiritualism in accordance with law.

"In witness whereof, the said corporation, by resolution of the board of directors, has caused these presents to be subscribed by its president and secretary, and its corporate name and seal hereto affixed the day and year in this certificate first above written.

"[Signed]

"W. A. JACKSON, president.

"LOS A. JACKSON, secretary."

The document was attested before George A. Mowery, a notary public. It was beautifully engrossed by hand on parchment paper and carries two gold seals, one of the association and one of the notary.

BASIS OF COMPLAINT

It is upon the issuance of this certificate that the people's case against the officers and directorate of the association is based, according to Prosecutor Friedlander. The constitution and bylaws of the organization, he pointed out, call not only for a six months' membership in some chartered Spiritualist society, but also for an examination of the applicant before a competent and duly constituted ecclesiastical board. In neither case was this obligation enforced by either the directorate or by the officers.

In the complaints, which were drawn up by Mr. Friedlander and Deputy Prosecutor Folsom, following conferences with Assistant Prosecutor Krowl and Deputy Prosecutor Taggart, the first count charges that the officers and directors of the association criminally conspired to "pervert and obstruct justice and due administration of the laws," in that, by issuance of the certificate to one not qualified to receive it they, the officers and directors of the association, were seeking to "prevent the operation of City Ordinance No. 29,693, de-

(Continued on Page 2, Column 1)

EXPOSED BY 'THE TIMES'

How Spiritualists Were Caught

Newspaper Reporter, Posing as Criminal, Buys Rating of Church Head

Atty.-Gen. Webb Thereupon Starts Inquiry Into Association

Coincidental discovery of ministerial ordination certificates issued by the National Independent Spiritualists' Association, Inc., to both "Rev." Charles Newman, love cultist, and "Dr." Michael Angelo Crespo, self-styled "miracle man," brought about the investigation which culminated in the issuance of warrants yesterday for the directors of the association and the institution of an investigation by the Attorney-General toward revocation of the corporation's charter.

Slight inquiry on the part of Times reporters after the Crespo expose revealed the information that a majority of the psychics in Los Angeles were possessed of like certificates. Another inquiry at the City Prosecutor's office revealed that through possession of these certificates—with their technical appellation of ecclesiastical authority—these same psychics were enabled not only to dodge the payment of a city license fee of $50 a month, but also to operate without police supervision.

BARRIER TO POLICE

Attempts previously made by the police and others to suppress these operations, it was reported, always failed because of the interposition of ecclesiasticism. The police, although designated by city ordinance to control the psychicry, were powerless.

The presence of these certificates in the hands of persons who, without them, were operating without the law, consequently lent suspicion as to the motives of the issuing organization.

Interviews with the pastors of various churches—including those of the real spiritualist faith—divulged certain facts which, placed before the Attorney-General and the City Prosecutor, brought about the decision that the investigation should be pushed.

CHARACTER CREATED

It was determined to create a character—that of "Dr. Chamberlyn Snow of Chicago"—who to all intents and purposes was not a psychic, not a medium, not a healer, not a spiritualist, not even of religious views, but who rather, for the purpose of the investigation, was a clever criminal whose operations were always conducted by obtaining "protection" wherever it might be purchased. If this personality, portrayed in this guise to the officials of the National Independent Spiritualist Association, Inc., could procure for money an ordination, certificate as a minister of the gospel, a charter for a church, a commission as a spiritual healer and whatnot, it was believed that prima facie evidence as to various violations of statute would have been secured.

To this character was assigned Charles Sloan of The Times staff. Visiting cards, letterheads and envelopes carrying the legend "Dr. Chamberlyn Snow, A.M., M.S., Ph.D., Mus.D., Master of Psychology and Mental Science, Wrigley Building, Tribune Square, Chicago," were engraved at The Times-Mirror plant. Reservations were made at the Hotel Alexandria by a Times representative in Chicago for the coming arrival of "Dr. Snow" in Los Angeles.

APPOINTMENT MADE

An inquiry telegraphed from Chicago to City Prosecutor Friedlander brought forth a letter to "Dr. Snow" at the hotel, indicating probable failure if an attempt was made to procure a police commission license as a clairvoyant.

"Dr. Snow's" first move, after arriving at the hotel, was to telephone the offices of the National Independent Spiritualist Association and attempt to make an appointment with W. A. Jackson, president of the organization. This appointment was finally arranged for the next day.

And at the time specified, "Dr. Snow," accompanied by Miss Mona Gardner, a Times special writer, went to Jackson's office and met him.

The question of ordination in the N.I.S.A. as a means of dodging city licenses and providing the opportunity to operate unmolested in otherwise forbidden territory

(Continued on Page 2, Column 7)

THE DAY'S NEWS SUMMED UP

THE SKY. Partly cloudy. Wind [illegible] p.m., west; velocity, eight [illegible]. Thermometer, highest, 80; lowest, 62 deg. Forecast: For [illegible] and vicinity: Partly [illegible] and unsettled. For complete data, see last page of this section.

FEATURES. Radio, Page 2. Markets and Financial, Pages 14, 15, Part I. News of Southern Counties, Page 5, Part II. Sports, Page 14; Part I. Pictures, Page 3, Part I. Comics, Page 12, Part II.

SERIAL, Page 11, Part I.

NEWS IN SPANISH, Page 16, Part I.

SHOPPING NEWS, Page 6, Part II.

NEW CITY. Arguments in Dominguez case will be presented today; defense rests case. Part II.

Bullet-proof shield June Shosky's protection, Police told of courage to flee to France by way of Mexico. Page 1, Part II.

Influenza cases of pneumonic type reported since Thursday. Vaccination campaign [illegible]. Page 1, Part II.

Hollywood High School [illegible] to be investigated on charge of [illegible] delinquency of boy [illegible]. Page 1, Part II.

Death-bed defense is invoked [illegible] for Montijo, who [illegible] appeal from death sentence. Page 1, Part II.

Milk price in city is cut once [illegible] price is 16½ cents [illegible]. Page 1, Part II.

Official warns against [illegible] in speech before convention of retail lumbermen of State. Page 7, Part II.

Legislative committee is told of plan to divide State into districts in plan to raise gasoline tax for more road revenue. Page 7, Part II.

Mysterious prisoner is hunted in Hawthorne as children are endangered and score of pets die from arsenic-laden sausage. Page 1, Part II.

Bank of dog saves insurance company $165,000 when thief drops insured jewelry. Page 1, Part II.

Police arrest man declared master forger who has cost local banks $30,000 in last two years. Page 7, Part II.

Three women accosted by fiends on streets escape unharmed from assailants. Page 5, Part II.

GENERAL, EASTERN. Stocks break records of five years' standing in enthusiastic trading, due to re-election of Coolidge. Page 1, Part I.

Condition of Senator Lodge declared still grave although Congressional figure had longer periods of consciousness yesterday. Page 1, Part I.

New York court declares constitutional law to curb Klan by requiring filing of membership rolls. Page 1, Part I.

Late returns enhance Republican victory, giving Coolidge North Dakota and 382 electoral votes, with La Follette power in Congress shattered. Page 4, Part I.

WASHINGTON. Commission to investigate agricultural situation in nation is appointed by Coolidge in accordance with nomination speech promise. Page 1, Part I.

Ten Spiritualist Church Heads Accused of Criminal Conspiracy, Public Fraud

MORE THAN FIFTY NAMED IN OTHER WARRANTS OUT

Records Seized Expected to Reveal Organization World Center of Pseudo Psychic Activities

(Continued from First Page)

signed to regulate and curb activities within the city limits of psychics and associated craftsmen. This ordinance carries with it a license tax of $50 a month, which, so far as is known, but two of the several hundred operating clairvoyants are paying. The ordinance also prohibits advertising of any kind by any clairvoyant, fortune, psychic, necromancer, spiritualist or other person who has not procured a police commission permit for operation; these permits, as far as is known, also being limited to two.

EVASION OF LAW SEEN

The ordinance, however, carefully specifies that it does not apply to any ministers or officials of any "bona fide church." And it is in these three words that the National Independent Spiritualist Association found its reason for operation, according to the allegations of the complaint.

Under the State corporation laws, any society, association or church organized not for profit may incorporate. Virtually all reputable churches are so incorporated in the State. They have no capital, and virtually the only restrictions concern the number of the directors and such ordinary rules of operation as generally apply to corporate concerns.

Under such incorporation as that of the National Independent Spiritualist Association, the organization originally was a "bona fide church." It is the contention of the City Prosecutor, however, that with the issuance of certificates in violation of its corporate duties and restrictions and of its operative rules as contained in its constitution and by-laws the association ceased to be bona fide and was active only in attempting to pervert or obstruct the enforcement of the city ordinances by offering to those otherwise eligible for a $50-a-month city tax a pathway of evasion under the cloak of ecclesiastically.

SCOPE WORLD-WIDE

The second count of the complaint charges an attempt to obtain money under false pretenses, in that the contention is made that Jackson and the other officers and directors issued a certificate which they could not legally issue and which they knew was illegal at the time of issuance, but which they sold to "Dr. Snow" as a legal certificate which would enable him to dodge the restrictions of the municipal ordinance and payment of the municipal tax.

The third count charges larceny by trick and device and is based on the acceptance by Jackson and his colleagues of money for the illegal certificate; a certificate which, as in the second count, they had issued as an apparently legal way to violate the law.

That the operations of the N.I.S.A. have been national and international in scope was early learned. The certificate of ordination as a spiritualist minister purchased by Dr. Snow is Certificate No. 5618. If this number of certificates have all been sold at the rate prescribed by the by-laws—$100 each (and there has yet been uncovered or record of the sale of one for less)—the total received by Jackson and his colleagues from this source alone would be $561,800. In addition these ministers are all required to become members of the association at a yearly due of $5 each; this in itself amounting to a yearly income in excess of $31,000.

QUIZ FOR CHURCHES

And this does not include the large lists of neediums, healers and missionaries, all licensed by the society and forced to purchase credentials for from $25 up; nor does it touch the multitude of members who have been in the majority deluded into the belief that they were joining the genuine spiritualist church.

Several churches in Los Angeles are in fact operating and advertising as operating under the N.I.S.A. banner. The manner in which these churches received their charters and the ministers thereof their certificates is now under inquiry.

The international angle lies in the affiliation within the past three months of the National Independent Spiritualist Association with the Federation Spirite International, characterized on the N.I.S.A. letterheads as the World's Spiritual Church Movement. This affiliation, also, is under inquiry.

Just what is contained in the mass of documentary evidence seized in the raids the officials are as yet powerless to state, because of its mass and of the limited time so far for examination.

INQUIRY TO BE WIDENED

That the inquiry into the affairs of the organization and its adherents will extend into many other cities of the country was intimated last night by the prosecutor, who avowed his intention of informing district attorneys and city prosecutors in every city, town and village in which one of the association's clients is operating, of the evidence which has been uncovered.

Locally all possible witnesses who have transacted business with the organization or who have paid money into its coffers will be requested to appear at the prosecutor's office for questioning as to just what the transactions were. If other evidences of fraud are uncovered, the prosecutor last night predicted the issuance of further complaints.

ARRESTS SEEN TODAY

It was this same spirit which directed the investigation of the Rev. John Bertrum Clarke, an ordained minister in the Apostolic Spiritualist Church of Crespo, a minister and medium of the N.I.S.A., and of the organization itself.

Among those who participated in the investigation are Atty-Gen. Webb, who seeks the institution of quo warranto proceedings; Secretary of State Jordan, who furnished material evidence from his files; Corporation Commissioner Daugherty and his chief investigator, Edward M. Dishman, who sought to determine whether infractions of the State Corporate Securities Act have occurred; City Prosecutor Friedlander, Assistant Prosecutor Krowl, Deputy Prosecutors Folsom, Reames, Friedman, Concannon, Taggart and Adams, Chief Investigator Poland and Investigator Montgomery of the prosecutor's office, Police Judge Sheldon and William H. Rowe, clerk of the court, officials of other church organizations and reporters and investigators of The Times.

Today is expected to see the completion of service of warrants already issued, the cataloging of the major part of the evidence already seized, and the possible issuance of new complaints or prosecution of further action in the case.

HOLY NAME PARADE SET FOR SUNDAY

Anniversary of Founding of Society to be Marked by Demonstration

The Holy Name Union of the diocese of Los Angeles and San Diego will hold a parade tomorrow at 2 p.m. in commemoration of the six hundred and fiftieth anniversary of the founding of the Holy Name Society. The route will be from the junction of Figueroa and Washington streets, west on Washington to Harvard Boulevard, north on Harvard to Pico street, east on Pico to Ardmore street, south on Ardmore past a reviewing stand, breaking ranks on the grounds of the Catholic Girls' High School.

A program of prominent speakers has been arranged, to be followed by the benediction of the Blessed Sacrament.

Bishop Cantwell will march at the head of the parade. The grand marshal is P. H. O'Neil; chief aide, John T. Curtin; aides, Anthony Schwamm, Earle W. Rumsey and Daniel E. O'Brien.

There will be large delegations from every parish within the city limits of Los Angeles, as well as from parishes from Santa Barbara on the north to San Diego on the south.

This is a demonstration similar to that held in Washington September 21, 1924, when 105,000 men marched from the Capitol down Pennsylvania avenue to the foot of Washington's Monument, at which place over 250,000 Catholics were addressed by President Coolidge.

The Holy Name Society is distinctly religious, its purpose being limited to promoting veneration of the name of Jesus and primarily against taking the name of the Lord in vain.

Services for Former Texas Official Today

Funeral services for John E. Hollingsworth, postoffice inspector in charge in Texas during the administration of President Cleveland and at one time State Commissioner of Insurance in Texas, will be conducted at 4:30 p.m. today at the Hollywood Cemetery Chapel.

Mr. Hollingsworth was 75 years of age and died Thursday at his home at 1373 Lucile avenue. He came of a distinguished Texas family, his father being a resident of that State when it was the Lone Star republic. He engaged actively in politics for many years, winning the post of insurance commissioner. Later he was associated with several insurance companies in New York City.

He leaves a widow and five daughters who are Mrs. R. B. Pollock, Miss Josephine Hollingsworth, head of the science department of the local publicity library, Mrs. M. M. Cutting and Mrs. Edward Jernegan of San Francisco and Mrs. Charles S. Warren of Santa Barbara.

Law Fraternity Takes Part in Costello Rites

Funeral services were conducted yesterday at the Church of the Blessed Sacrament in Hollywood for Vincent A. Costello, young attorney, who was shot and killed Monday near Saugus when a motorist mistook him for a bandit. The motorist, W. Burris, was held pending an investigation by the District Attorney's office. Burris shot Costello, it was said, when he climbed on the running board of Burris's car to seek aid in a breakdown of Costello's car. The shooting occurred about 3 a.m.

The funeral was in charge of members of the Phi Alpha Gamma law fraternity chapter at Loyola College, from which Costello was graduated last June. Many floral offerings from former classmates and friends of the bar were received at the home of his mother, Mrs. Mary M. Costello, 2142 Canyon Drive. He leaves also three brothers, Cecil, John M. and Mark, and three sisters, Louise, Ruth and Monica.

FIFTEEN CARS TAKEN

Three Trucks On List Reported By Auto Club Bureau

Fifteen automobiles were reported stolen during the past twenty-four hours to the theft bureau of the Automobile Club of Southern California. The list follows:

Ford touring, 67-526 com'l; Buick touring, 568,034; Chevrolet touring, 740-211; Jewett touring, 490-803; Ford sedan, 708-531; Star touring, 983-816; Ford truck, 49-506 com'l; Jordan touring, 56-034; Chevrolet roadster, 614-034; Chevrolet touring, 976-429; Overland touring, 722-081; Ford roadster, 124-041 com'l; Ford touring, 663-702; Ford touring, 1-097-512; Buick roadster, 641-853.

The Quick and Easy Way to Become a Church Head

National Independent Spiritualist Association

Charter No. 83794 INCORPORATED FEBRUARY 7TH, 1917 Certificate No. 561-S

To all Persons to Whom These Presents May Come Greeting

At a meeting of the Board of Directors of the National Independent Spiritualist Association, a Corporation duly organized and existing under and by virtue of the laws of the State of California, duly held in the City of Los Angeles, State of California, on the 1st day of November 1924, it was

Resolved, by the said Board of Directors that Chamberlyn Snow having given satisfactory proof that he possessed the necessary qualifications to enable him to teach and demonstrate the Gospel Philosophy and Science of the continued existence after so-called death, and having passed a satisfactory examination as required by the Constitution and By-Laws of the National Independent Spiritualist Association, that the President and Secretary of the National Independent Spiritualist Association be, and they are hereby directed and authorized to Ordain or cause to be Ordained, the said Chamberlyn Snow A Minister of the Gospel and Philosophy of Spiritualism.

Now Therefore, in pursuance with said resolution, the National Independent Spiritualist Association, a Corporation duly organized and existing under and by virtue of the laws of the State of California, has this 1st day of November 1924 Ordained Chamberlyn Snow a Minister of the Gospel and Philosophy of Spiritualism, by authority vested in us by the act of Incorporation and as such do authorize him to solemnize marriages, to officiate at funerals and to perform all other duties that may devolve upon him as a Minister of the Gospel and Philosophy of Spiritualism and declare him a Minister of the Gospel and Philosophy of Spiritualism in accordance with law

National Independent Spiritualist Association

In Witness Whereof, the said Corporation by resolution of the Board of Directors, has caused these presents to be subscribed by its President and Secretary, and the Corporate name and Seal hereto affixed the day and year in this certificate first above written.

Subscribed and sworn to before me this 7th day of November 1924

My Commission expires August 4th, 1927

It Took Only $150 to Become a Fully "Ordained Minister"

The above photo-static reproduction shows the "ordination" certificate issued by the National Independent Spiritualist Association to "Dr. Chamberlyn Snow," a Times reporter. Under the sweeping provisions of this document, the recipient is declared to be qualified to conduct a church, marry persons, officiate at funerals and to "perform all other duties that may devolve upon him as a minister of the gospel and philosophy of spiritualism."

LICENTIATES AFOUL OF LAW

Cohen, Alias Newman, Fugitive With Bondsman, and Crespo Near Trial on Larceny Charges

The National Independent Spiritualist Association, whose headquarters were raided last night, had as two of its members and licentiates Dr. Michael Angelo Crespo, B.Sc., M.Sc., Ph.D. and Harry Y. Cohen, alias "Rev." Charles Newman, both of whom have fallen afoul of the law.

The latter is a fugitive from justice, with his bondsman, and believed to be in Mexico; the former will be tried next Wednesday in Police Judge Frederickson's court on charges of larceny and of obtaining money through fraudulent advertising.

MARRIAGE-DIVORCE

Cohen specialized in marriage, Crespo in divorce. He advertised he was able to obtain decrees in the Mexican courts for his clients without putting them to the trouble of going to Mexico, or indeed of doing anything but paying him his fee. He was arrested after accepting $200 in marked bills to procure soverance from the galling bonds of matrimony for a supposed Mr. and Mrs. Merle Carroll Richards.

But Crespo had many other lines, too. He retailed for $2 each boxes of capsules, the contents of which could be bought in any drug store for 25 cents; he sold charms and love philters; he gave crystal-gazing, thought-reading, card-revealing seances at prices up to $40 each; he plagiarized Coue; he performed marriages without a license under an obscure section of California law. A series of receipt stubs found when his office was raided by agents of City Prosecutor Friedlander revealed that in fifty-two days he had taken in the astonishing total of $1311.50 in amounts from 30 cents up.

BUILT UP IN YEAR

This remarkable practice was built up by Dr. Crespo in less than a year. In San Francisco, from which he came to Los Angeles, Dr. Crespo taught Spanish in the Howard Mann Junior High School and practiced drugless healing for a period of three years. His Bachelor and Master of Science degrees, he said, came from the University of Porto Rico and his Doctorate from the University of Oskaloosa, Oskaloosa, Iowa. He was born in Porto Rico thirty-two years ago.

Dr. Crespo was ordained (for $75) by the National Independent Spiritualist Association, as a spiritualist minister and organized a "church" with a score or more of his clients as congregation. The church was duly registered and certified also by the association, presumably for another fee. He used the church for his marriage plan. Following his arrest, which took place October 10, last, Dr. Crespo was released on $2000 cash bail.

Cohen, alias Newman, came into the police spotlight two years earlier. He was arrested September 27, 1922, and found guilty January 25, 1923, of contributing to the delinquency of a minor. He appealed and lost in the District Court of Appeal, but when officers sought him to start him serving a sentence of two years in the County Jail he was not to be found.

Newman had more than 1500 women clients, the police judged from a list found in his pocket. Reports that young women had been lured to his office and coaxed into posing in the nude led to his arrest and the breaking up of the Newman Spiritualist Temple, 705 West Sixth street; also certificated and registered by the National Independent Spiritualist Association. Newman was ordained by the same organization.

At the time Newman got into his difficulties, an investigation of the association showed that it customarily charged $300 for ordinations. Apparently the price dropped considerably by the time Dr. Crespo got his certificate.

NEWMAN CAREER LONGER

Newman had the longer career. In 1900 he started as a medium and fortune-teller in Minneapolis, under the name of Prof. Belmont. For ten years he dodged trouble, then got into hot water and moved to Waterloo, Iowa. As Belmont and as Lewis he operated in Waterloo, Cedar Falls, Fort Madison, Muscatine and Oelwine. In 1913 he appeared in Cripple Creek, Colo., as Prof. Lewis. Then he went to Hot Springs, Ark. In 1914 and 1915 he was at Americus, Ga., and Decatur, Ala., still as Prof. Lewis.

In 1915 he left Morgantown, W. Va., just ahead of an investigation of the manner in which he induced two women to "invest" $10,000. In 1917 he was heard of in the vicinity of Kansas City, and then came to California. He operated in Santa Cruz before appearing in Los Angeles.

Besides the charge on which he was convicted, Mrs. Angelina Coons, a divorced wife, charged him with failure to support an adopted child and asserted he had threatened her with death if she came to Los Angeles to testify against him.

OHIO SOCIETY TO MEET

Former Ohioans are invited to attend the next regular meeting of the Ohio Society of Los Angeles, Armistice Day, at the Ebell Club, 1719 South Figueroa street. An appropriate program of music, songs and speaking in honor of Armistice Day will be followed by dancing. A special invitation is extended by the president of the society, Alfred H. Redmond, to all World War veterans from Ohio.

VOTE RESULT TO BE TOPIC

Tomorrow at 7:30 p.m. in Grant Hall, Walker Auditorium, 730 South Grand avenue, the Rationalists will be addressed by Peyton Randolph on "What Does the Election Reveal?" and by Dr. L. H. Kepsel on "Moses, Man or Myth?"

Two "Ordained Ministers" in Trouble

Arrests Started Inquiry Into "Spiritualist" Organization

"Rev." Charles Newman, love-hawk clairvoyant whose mystic and amorous dealings with hundreds of women landed him behind the bars, is shown on the left. The other picture is of "Rev." M. A. Crespo, whose asserted operations in performing marriages and guaranteeing snappy divorces without proper legal steps resulted in his arrest. The membership of these two asserted ministers in the National Independent Spiritualist Association was one of the chief reasons for the investigation that culminated in the raiding of the latter's headquarters yesterday.

ACTIVITIES OF JACKSON NUMEROUS

Spiritualist Leader Said to be Official of Political League, Other Bodies

That W. A. Jackson, president of the National Independent Spiritualists' Association, has been active in many other enterprises was brought to the notice of authorities yesterday during the raid on the headquarters of the spiritualists' organization.

Among the documents found in the office were samples of letters sent out for political purposes during the recent election carrying the heading "California League" and of which Jackson, it appears, was secretary and treasurer.

The "league," according to the letterheads and official seal, was incorporated under the laws of the State of California, November 27, 1918. Its literature calls it "an educational organization of voters incorporated for the purpose of preventing as well as correcting freak legislation, legislative blunders and other matters of public interest. Its headquarters were listed as the same offices as those occupied by the N.I.S.A.

Inquiry of those well informed politically yesterday revealed that the organization is little known in political circles.

Jackson is listed in the city directory as a dealer in investments, as president of the Los Angeles Joint Fraternal Association, Inc., as secretary and treasurer of the California Fraternal Association, Inc., and under his official position in the spiritualist and political organizations named above.

The Los Angeles Joint Fraternal Association lists the following as its officers: W. A. Jackson, president; Oscar McNeil, first vice-president; Benjamin Bogardus, second vice-president; S. De Houghne, third vice-president; Al G. Bertola, secretary, and O. E. Burns, treasurer. The city directory records no Oscar McNeil, lists, but one Benjamin Bogardus, a deputy clerk at the police court, has no De Houghne nor O. E. Burns, and lists but one Alfred Bertola, a florist living at 232 Richards avenue.

Mrs. Jackson, in addition to her position as secretary of the spiritualists' organization, is listed as manager of the Los Angeles Joint Fraternal Association, as well.

SOCIETY WOMAN DIVORCED

Gertrude C. Marsh, Long Beach society woman, obtained a divorce decree yesterday in Judge Summerfield's court from Horace C. Marsh. The ground asserted was cruelty. Mrs. Marsh was represented by Newton Todd.

CO-RESPONDENT IS NAMED

Doris Sprantling is named co-respondent in a divorce suit filed yesterday by C. Myrtle Hufford against Guy D. Hufford, described as the principal stockholder in the Hufford Development Company. The community property consists of real estate, the complaint says.

FIRE IN TONSIL HOSPITAL

Fire last night partially destroyed the Santa Monica Tonsil and Adenoid Hospital at 4461 Santa Monica Boulevard, causing a loss of approximately $3500. The hospital is owned jointly by Dr. C. A. Lapin and M. D. Sachsenoff. Police are conducting an inquiry into the origin of the blaze.

WESTERN ROADS APPEAL

[BY A. P. NIGHT WIRE]

WASHINGTON, Nov. 7.—Western railroads filed with the Supreme Court today a petition asking a rehearing in the St. Louis Terminal Railroad Association case recently decided in favor of the eastern railroads.

CULT HEADS SELL CHURCH ORDINATION TO LAYMAN

Association That Licensed Newman and Crespo Under Fire as Result of Operations

(Continued from First Page)

was gone into at great length in the ensuing conversation. Repeated references were made to "Dr. Snow's" purported ignorance of spiritualism, clairvoyance or psychiery of any form.

ALL FOR $150

But President Jackson unhesitatingly agreed to accept the applications not only for ordination as a minister of the gospel, but as a spiritual healer and head of a chartered church as well. The price agreed upon was $150.

"Dr. Snow" thereupon filled out and signed the ordination application blank as follows:

"To the Board of Directors: National Independent Spiritualist Association, National Headquarters, 126 West Third street, Los Angeles, California:

"The undersigned, who is affiliated with . . . no . . . church hereby applies to the National Independent Spiritualist Association for ordination as . . . a minister of the gospel . . . and philosophy of Spiritualism, in accordance with the rites and religious beliefs of the spiritualist denomination, and agrees that, in event that said ordination as . . . a minister . . . of the gospel and philosophy of Spiritualism is granted, to abide by the constitution and by-laws of the National Independent Spiritualist Association and render a regular quarterly report, as required by the National Independent Spiritualist Association. The sum of $25 accompanies this application.

"If indorsed by a chartered society please state name of society . . . No.

"Signed: Dr. Chamberlyn Snow, 361-3 Alexandria Hotel, Los Angeles.

"Have spent the five years just past at the following points . . . Chicago, New York.

"What line of work were you previously engaged in? Clergy . . .

"What experience as a . . . speaker or medium have you had? None.

"What have been your educational advantages? University education.

"Do you give platform tests? No."

REFERENCES THANKED

Other questions of minor import, and the names of five references were appended.

Each of these references received an inquiry as to the general character of "Dr. Snow." Each, in their reply, apparently in their knowledge "Dr. Snow" knew nothing whatever of spiritualism or associated parchisery. Each, later, received another letter thanking them and adding that it was believed "Dr. Snow would be a great credit to the organization."

After the signing of the application, five $5 bills were paid President Jackson, for which a receipt was taken.

Ten days intervened. On the 11th inst. "Dr. Snow" again called Jackson on the telephone and inquired if any action had been taken.

"Oh, yes—very favorable; the board of directors unanimously passed your application," Jackson assured him.

CERTIFICATES GIVEN

And four days later, on payment of the rest of the money in installments, President Jackson passed over the ordination certificates and other papers.

In the ten days intervening "Dr. Snow" had entrained for Sacramento, had read the original incorporation papers of the organization, had gone to San Francisco and interviewed Atty.-Gen. Webb, and then returned to Los Angeles.

Complaints were then prepared by City Prosecutor Friedlander on a variety of charges; the complaints later being taken to Police Court where the warrants were issued yesterday were issued.

Interest Keen in Vernon Star Fistic Contest

With the passage of the ten-round boxing bill assured, fight fans of Los Angeles and vicinity are again turning their attention to the Vernon attraction next Tuesday night when Jimmy McLarnin and Fidel La Barba will try to settle their argument which they started two weeks ago.

Jack Doyle's box-office staff is swamped with reservations and a sell-out is certain now. A capacity house watched these little fellows stage a great brawl the last time out and everyone who failed to get under the wire early at that time is trying hard to beat the gun for this show. As a result the orders for seats will be greatly in excess of the capacity of the Thirty-eighth-street arena long before gong-time Tuesday night.

McLarnin and La Barba are working hard for the contest and La Barba hopes to reverse the verdict of the last battle when Referee Harry Lee raised McLarnin's hand. The Olympic champion plans to start his fight earlier than he did before and hopes to make a win certain by dropping the Irishman for a ten count.

Warning Given to Undertakers to Hold Bodies

Capt. Bright, head of the Sheriff's homicide squad, yesterday issued a warning to undertakers to follow the law prohibiting the removal of a body without proper authority.

This was occasioned by the removal Thursday of the body of Edward M. Smith, 2449 East Manchester street, before an investigation of the circumstances of his death had been completed by the Sheriff's office.

Deputy Sheriffs Stensland and Weir reported they were unable to establish the case of death although indications were found that Smith had been poisoned. A post-mortem examination of the body will be conducted, it was announced.

BROKER ARRESTED ON GIRL'S MOTHER'S PLEA

Henry Craen, 37 years of age, a stock broker, was arrested yesterday in his office at the Loew's State Building and removed to the City Jail on a charge of contributing to the delinquency of a minor girl. It is asserted Craen lived with Elizabeth Alverson, 18 years of age, at an apartment at 834 North Oxford street. The mother of the girl caused his arrest. Miss Alverson also is being held by police as a material witness.

LAW TO CURB KLAN UPHELD

New York Judge Rules Statute Requiring Publicity of Membership Rolls is Constitutional

[BY A. P. NIGHT WIRE]

BUFFALO (N. Y.) Nov. 7.—Supreme Court Justice Pooley, in a decision today, upheld the constitutionality of the Walker law, passed to curb the activities of the Ku Kluxx Klan in this State. The law requires registration with the Secretary of State of the membership rolls of the incorporated secret fraternal organizations.

Justice Pooley reached the decision after hearing evidence in John Doe proceedings brought against the Ku Klux Klan by Henry W. Killeen in behalf of Charles Desmond, candidate for the Assembly in the Second Erie District, defeated Tuesday by Harry W. Hutt.

During the John Doe proceedings an asserted membership roster of the Klan in Western New York, turned over to the police by Mayor Frank X. Schwab, with the announcement that he had received it from persons unknown to him, was admitted in evidence. The roster subsequently was opened to public inspection.

Prosecution of George C. Bryant, purported Kleagle of the Klan in Buffalo, arrested on a warrant several weeks ago, charging violation of the Walker law, has awaited Justice Pooley's decision regarding the law's constitutionality.

Bryant, who was arrested wounded in a gun battle in Kenmore between Thomas R. Martin, asserted Klan investigator, and William C. Obertean, Klan secret service operative with membership in the Klan, was released shortly after his release from the hospital. The specific charge against Bryant was that he had attended a Klan meeting where the shooting with the knowledge that the Klan had not complied with the law. It was understood that this was to be a test case.

EVERY MORNING IN THE YEAR Los Angeles Times DAILY FOUNDED DECEMBER 4, 1881.

The Times Building, First and Broadway. Phone MEtropolitan 6700

90c per month DELIVERED BY CARRIER Single Copies, Daily, 5 Cents Sunday, 10 Cents.

By Mail, in Postal Zones 1 to 4, including California, Arizona, Nevada, Utah, Yearly, $12.00; Monthly, $1.05. In Zone 5, including Colorado, Idaho, Montana, New Mexico, Oregon, Washington, Yearly, $14.00; Monthly, $1.50. In Zone 6, 7 and 8, balance of States, Canada and Mexico, Yearly, $15.60; Monthly, $1.30. POSTAGE PREPAID

Entered as second-class matter Dec. 4, 1891, at the Postoffice at Los Angeles, Cal., under the Act of March 3, 1879.

SATURDAY MORNING, NOVEMBER 8, 1924. VOL. XLIII. NO. 341.

SATURDAY MORNING
Session W
BARGAIN SEANCE PROVES FAILURE
Madame Employs Crystal Cards and Palm
Unabashed When Psychic Powers Go Wrong
Does Thriving Business on Phone During Reading
BY MONA GARDNER
(During the investigation of
Mar
CAND
My Fourth Sho
3222 West W
Between Second
You are invited
"Old-Time Ho
SH
118 W SIXTH ST
3222 W. W
IN HO
6734 HOLLY
Fifth Shop Will O
Here's
Listen In!
Broadway's 3-Day
EXP
Monday—
A Three Day
Our Fourth Street Build
ing nearly three acres
for what we believe to
word "greatest" hardly
holiday event.
Merchan
Monday
and the
—The reason for this s
new Fourth Street Bui
ter service, enlarged fl
words, we can now se
Remember, Charge
Briefly, We
Children's
Men's Silk
Men's Par
Women's
500 Pairs
On the Secon
Boys' Fine Percale Blou
Boys' Jersey Coat-Swea
Small Boys' Polo Coats
On the Fifth
"Perfectcurl" Electric
98c.
Nippon, 6-Person Chin
ices at $19.98.
Perfect English Rockin
at 59c.
3000 Aluminum Utensi
69c, 89c.
In
Women's Full-Fashion
ings, 95c.
42x36-inch Franklin Pil
C
Broad
BROADWAY—FOURTH
Wiley B. Allen Co.
Mason & Hamlin Pians
416-418 So. Broadway
HERB WIEDOEFFT
AND HIS ORCHESTRA
Here
In Person
MONDAY
From 12 to 1
This famous Brunswick ex
tra leader will personally
autograph his records to
each purchaser.
Hear his latest hits
Everybody Invited

Wiley B. Allen Co.
Mason & Hamlin Piano
416-418 So. Broadway

HERB
WIEDOEFFT
AND HIS ORCHESTRA

Here
In Person

MONDAY
From 12 to 1

This famous Brunswick orchestra leader will personally autograph his records for each purchaser.

Hear his latest hits just in.

Everybody Invited

Session With Seeres's Shows "Spiritualist" Methods

BARGAIN SEANCE PROVES FAILURE

Medium Employs Crystal, Cards and Palm

Is Baffled When Psychic Powers Go Wrong

Even Thinking Business on Phone During Reading

BY MONA GARNER

(During the investigation of the activities of the National Independent Spiritualists' Association, clairvoyants and psychists generally, The Times assigned reporters to visit several of the species to see what happened. Here is one investigator's report:)

A muffled bell tinkled in a back room as I stepped over the threshold at 318 West Fifth street.

And then, out of a maze of faded, but still gaudy cretonne she came toward me, a dumpy little figure in her too-tight lavender sweater and skirt. The glance instinctively slid froc her unnaturally blonde hair to her watery blue eyes and on to the flabby creases in her chin.

"I am Mme. Mabel Tyler!" she greeted me in honeyed tones. "Can I help you today, dearie?" And hesitatingly I asked for a reading, and perhaps a little advice. Immediately she opened her arms to me and in the same sugary tones she comforted me with:

"Of course, darling, I'll help you! You came to me for advice—don't I know it? I knew the minute you put your hand on that doorknob that a troubled soul was coming to me for help!"

ON WRONG TACK

I was ushered into a little alcove of a back room and felt my way to one of the chairs which stood in position before a slender, baize-covered table. And she said, impressively:

"I have it! You're having trouble with your husband—he's not treating you right! Does he drink?"

This was a splendid beginning, only I haven't a husband and I told her so. But entirely unruffled she waved that aside.

"Well, if you aren't married now you will be so soon that it is just the same. What do you think you'd like best, dearie—a palm analysis, card reading or crystal forecast?"

I suggested that I'd like them all if they didn't cost too much. Confidentially she leaned forward and in tense whispers told me:

"I used to charge $2 for crystal gazing, $1 for cards and $1 for a palm analysis, but today isn't a very busy day and I'll tell you what—I'll knock off a little! Say, all three for two and a half? How's that, dearie?"

PERSONALITY SHUFFLE

At my nod of assent to the week-end bargain, she set to work with all the manner of a trained technician, getting into the harness of a clock-like routine. Cards were automatically shoved toward me with one hand as the other, sparkling with gems, reached for the muddy-colored crystal globe and placed it in position on the table.

"Shuffle your personality into the cards, dearie, and concentrate on it," she commanded.

Never having tried the transmutation of personality into pasteboard before, it did take a bit of concentration. But, after considerable fumbling, I must have satisfied her, for she ordered me to stop. Then she groped and pawed about in the air much in the same manner one uses in discouraging mosquitoes. This over, she grabbed for the cards, catching them with neat precision on a downward swoop. Then more aerial gymnastics.

"Who is Alice?" she hissed suddenly, her brows drawn into a straight line. Not knowing, I was of little help to her. But not to be balked, she sibilated:

"Ah! It's Dorothy! Yes—Dorothy—I get it so clearly! You know Dorothy? Quick! Don't you?"

NEVER DISCOURAGED

And, quickly, I answered truthfully in the negative. But, not discouraged, she continued murmuring, sometimes intelligibly, sometimes not. I leaned closer to hear every word.

"Tommy! Oh! Tommy! Are you trying to talk? Honey, surely you know Tommy?" I couldn't dodge the reproach in her weak, blue eyes and I nodded: "Yes." Instantly she was a bloodhound leaping forward on a strong scent.

"Ah! You know Tommy! Yes—I was sure. But I warn you—be careful! He's light, isn't he? A blond? (I didn't fill the pause.) Well—no—now I get it more strongly; he's sort of medium, but I think blue eyes! Hasn't he? Big man—liked by everyone?"

So far, so good. But then she added, a sob in her voice:

WARNED OF TOMMY

"Oh! Honey! Don't trust him too far—he's not worth it! He's after your money!"

That spoiled it; for the Tommy I know is not so gullible as to believe I have it. I told her so, and with a gasp like air coming out of a punctured tire she stopped batting the atmosphere and immediately began festooning the cards about the table. The telephone rang; the business woman, and not the seeress, stepped to it—and in crisp, business-like tones she made an appointment for the following day.

This over, in droning voice she began to give me the message of the cards, interspersing her comments with frequent references to my palms. Leisurely at first; but then staccato as she progressed, reeling the words over as if by rote: "married three times, once a divorcee, once a widow by death, great money, sadness, disappointment, travel by water, a pleasant surprise, party of old friends"—and the telephone jangled again. Another appointment was scheduled for the next day; a crystal reading at $4. And as she slipped the receiver into its hook, she explained, a bit apologetically:

"You see, dearie, I'm raising my prices gradually. Not on any of my old clients, you understand, but just now and then. Now let me see—where was I? Oh! Yes! Alice! Who's Alice? Oh, dear! I've asked you that already, haven't I? Oo-o-o-o-o-o-h!"

HORROR IN CRYSTAL

This last shrill little cry, as if of pain. It startled me. I expected to see her faint before I could reach her. Instead she gazed horror-stricken at the crystal; pointing to it weakly. Then, shudderingly covering her eyes with her hands, she moaned again. This gave me an excellent opportunity to turn the crystal around and look at the other side. I saw a blank sphere.

All agog, I asked her what she saw, and, moaning again she said it was "too terrible," and that she "couldn't tell me!"

Tuning my sobs to hers, I pressed the point, suggesting that it might be the advice I was seeking about my sister! (Said sister coming into existence simultaneously with the happy thought.) And so away we went, pell-mell, through brutal beatings by sister's worthless husband, hunger, poverty, finally suicide by the drunken brother-in-law and twins to sister. No wonder she didn't want to read it to me.

She had just barely allotted the twins when the telephone yelped again. Another appointment was made. This, judging from her exhibition of warmth and cordiality, was a known customer, and when I questioned her about it, she assured me that this lady had been coming to her for help for more than four months! "Such a sweet lady—dearie—such a sweet woman, too!"

COSTLY GLASSWARE

Again to speculation of the glassware: "You know, dearie, this is really a wonderful crystal; it's much better than the average one! That's why I could see your sister so plainly. You know, the others are pure white, but they only cost a few dollars and—I gave a thousand dollars for this! Yes, ma'am, up at a Hindu temple in Stockton! It's a regular Hindu crystal! Of course, I wouldn't tell that to everyone—oh! my! no! I'd be afraid they would steal it from me. But of course I know I can trust you!"

"Do you give spiritualistic seances?" I asked her.

"Yes—well—that is—I've been studying to be—" she paused confusedly and then went on rapidly: "My crystal gazing is the same thing! Oh, yes, I'm a spiritualist. I'm ordained, you see! But I combine the two—my psychic powers and crystal gazing. Later on, I think I'll give up the cards and palms, dearie, and keep myself just for spiritualism. I'll be further along, then. Not that I'm not psychic, you understand? Now, let me see, you put a piece of silver in your hand and then hold the crystal."

She watched me avidly as I dug for the silver. I only had two silver dollars and the rest in bills, but as I extracted the dollar she exclaimed joyously:

COIN TELLS STORY

"I just knew it; you're a big spender! You'll always have lots, because you don't hoard your money. You know how I tell that, don't you? By the size of the coin people use! Freely give, freely receive, is my motto, too, dearie!"

As I looked around for the collection plate she bowed me out of the alcove—I had been there less than half an hour—and back into the reception room, where two other clients were waiting.

"Oh, dearie, I hope I've helped you. Do be careful of Alice—or was it Tommy?—and write to your sister immediately. Come and see me again real soon, won't you, honey?"

I told her I would. I did—last night at the City Prosecutor's office; but she wasn't nearly so cordial.

Three Officials Aid in Round-up

Principals in Quiz

City Prosecutor Friedlander is shown at upper left. Police Judge Sheldon at upper right, and Atty.-Gen. Webb below. All these officials have been cooperating in the inquiry into activities of the National Independent Spiritualist Association.

Mary Fraser
CANDY SHOPS

My Fourth Shop Opens Today at
3222 West Washington Street
Between Second and Third Avenues

You are invited to come and try my
"Old-Time Home-Made Candies"

Shops
118 W Sixth St. 107 S. Western
3222 W. Washington St.
IN HOLLYWOOD
6734 Hollywood Boulevard
Fifth Shop Will Open on Broadway Soon

Here's the Good News!

Listen In! B.D's. Listen In!

The Broadway Department Store,
Broadway at Fourth St,
Los Angeles, Cal,

Announces

Broadway's 5-Day Expansion Sale

Monday—Tuesday—Wednesday

A Three Day Celebration—A Program of Expansion

Our Fourth Street Building—ten stories above the ground; three below, adding nearly three acres selling space—has been rushed through in readiness for what we believe to be the greatest selling days in all our history. The word "greatest" hardly states in full to what extent we have planned this holiday event.

Merchandise—carloads of it—will be waiting Monday morning. The items offered are timely and the prices are ridiculously low.

—The reason for this sale is that we wish to celebrate the opening of our new Fourth Street Building—which will mean convenience in shopping, better service, enlarged floor space, additional elevator capacity — in other words, we can now serve you BETTER than ever before.

Remember, Charge Customers May Buy Now and Pay in January.

Briefly, We Mention a Few of the Offerings

On the Main Floor

Children's "Munsing" Union Suits, 59c.
Men's Silk Socks (imperfect) at 55c.
Men's Part-Wool, Slip-Over Sweaters, at $3.65.
Women's Heather-Mixture Stockings, 45c.
500 Pairs Misses', Children's Shoes, $2.95.

On the Second Floor

Boys' Fine Percale Blouses at 79c.
Boys' Jersey Coat-Sweaters at $3.85.
Small Boys' Polo Coats at $8.95.

On the Third Floor

Women's Smart Fall Sweaters at $6.95.
Misses' and Juniors' Coats, Dresses, at $20.00.
Women's Clever Winter Dresses at $16.95.
Children's Fall Pantie-Dresses at $3.45.

On the Fifth Floor

"Perfectcurl" Electric Curling Irons, 89c.
Nippon, 6-Person China Dinner Services at $19.98.
Perfect English Rockingham Teapots at 89c.
8000 Aluminum Utensils at 39c, 59c, 69c, 89c.

On the Seventh Floor

Dotted Grenadine Drapery Fabric, 29c yard.
Small Velvet Rugs, less than half price, $2.95.
Fancy 45-inch Oilcloth, 29c yard.

In the Broadway Basement

Women's Full-Fashioned Silk Stockings, 95c.
42x36-inch Franklin Pillow Cases, 26c.
600 Women's Flannelette Gowns, 77c.
Women's New Tailored Felt Hats, $1.89.

Complete Details in Sunday's Times!

Broadway Department Store
Broadway—Fourth and Hill
Arthur Letts, Jr., President

HIGH WIND HITS NORTH CALIFORNIA

Heavy Rain is Predicted for Upper Part of State; Southland Forecast Fair

[EXCLUSIVE DISPATCH]

SAN FRANCISCO, Nov. 7.—Storms which Thursday played havoc along the north Pacific Coast descended on California today. The wind was of less intensity here than in Oregon and Washington, but brought a heavy rain.

"California is in for a heavy wetting," said Forecaster George H. Wilson of the Weather Bureau. He hoisted storm signals all along the Coast, from San Francisco northward. Reports from Portland told of trees and electric lines being blown down by the wind, which amounted almost to a hurricane.

The steamer Admiral Fiske, from Francisco, and the Danish ship Chile were obliged to remain all Thursday night outside of the mouth of the Columbia River because of danger in crossing the bar. The wind almost developed into a gale.

"A storm of marked intensity," said Willson, "has been central off the Washington coast and is moving slowly east-southwest. It has been attended by gales and rains in the interior of the Coast States.

"The outlook is for unsettled, rainy weather Saturday throughout this forecast district except in Southern California, where it will remain fair. Temperatures will rise along the Coast."

A steady rain began falling over the bay region as darkness came on this evening. Heavy to severe winds from the southeast are reported off the Golden Gate tonight, indicating that a general rainstorm may be expected which will materially add to the seasonal precipitation.

One Man Robbed, Two Fired Upon by Bandit Pair

Three shots were fired last night by bandits who held up H. F. True and Allen M. Eaton in front of their home at 141 North Serrano street, but none of the bullets took effect. The robbers got $50 from True.

True and Eaton were sitting in an automobile when the two robbers drove up in a car and commanded them to hand over their valuables. True started to comply, but Eaton jumped out of the car and ran. One bandit fired at him. Eaton's father came out of the house. Two shots were fired at him but went wide of the mark. After getting True's money the bandits drove away. The whole transaction took place in a very few minutes, the police were informed.

We Do Not Sell
"SECONDS"

You buy plumbing fixtures for a very definite purpose. You demand of them constant, consistent service, if they do not serve you well, they are not worth owning.

It requires real quality to give service. "Seconds" will not render it. Frankly, they are not worth buying at any price and "Price" is their only foundation.

There is too much difference between the plumbing fixtures built to serve and those made to sell on price only---too much difference for you to risk.

You take no risk when buying STANDARD Plumbing fixtures. Every one is first quality, guaranteed and reasonably priced.

Two and one half million STANDARD Plumbing Fixtures sold in 1924 and not a "Second" in the entire list.

Standard Sanitary Mfg. Co
Showroom—919 West 7th St.
Main Office—216-224 So. Central Ave.
Telephone TRinity 6314
Los Angeles

BEAUTIFUL CALIFORNIA GIRL GIVES FACTS

Miss Dunlap Tells How Tanlac Helped Her

That health is the great concomitant of beauty has been proven beyond dispute, notably in the many beauty contests conducted in recent years. This axiom is again illustrated in the person of Miss M. E. Dunlap, a native of California, and typical charming girl of the "Golden West." Miss Dunlap, who lives at 237 Flower St., Los Angeles, now lends her name to further the cause of the famous Tanlac treatment. She says:

"Not long ago, when I became run down, nervous and debilitated, I happened to call to mind the favorable comment of some friends regarding Tanlac, so started taking it. Two bottles of the medicine has had a wonderfully invigorating effect on my general health. My nerves and digestive organs have been especially benefited, and my complexion is clearer and more ruddy. Tanlac is worthy of all praise."

Tanlac is for sale by all good druggists. Accept no substitute.

Over 40 million bottles sold.

Tanlac Vegetable Pills recommended by the manufacturers of Tanlac.—[Advertisement.

HOW THIS WOMAN GOT STRENGTH

Put Up 300 Quarts Fruit, 500 Glasses Jelly and Took Care of Four Children

Norwalk, Ia.—"I have been meaning for some time to write and tell you how much good your medicine has done me. When I started to take it I was almost bed fast and would have been in bed all the time if I had had any one to care for my children. There was so much swelling and pain that I could hardly take a step. I took seven bottles of Lydia E. Pinkham's Vegetable Compound and used Lydia E. Pinkham's Sanative Wash, and found that so healing. I am not entirely well yet for I was in bad shape when I started your medicine, but I am so much better that I am not afraid to recommend it, and I think if I keep on taking it, it will cure me. I have done my work all alone this summer, caring for four children, and I canned 300 quarts of fruit and made 500 glasses of jelly, so you see I must be better. I feel pretty good all the time and I am glad to tell others about the medicine."—Mrs. C. J. WENNERMARK, Box 141, Norwalk, Iowa.

Women can depend upon Lydia E. Pinkham's Vegetable Compound.

THOMPSON'S
COFFEE SHOP
Pershing Square Bldg.—454 So. Hill St.
Counter and Table Service
BREAKFAST SERVED
LUNCHEON SERVED
DINNER SERVED
Combination Plate Luncheon, 65c
Special Dinner Sunday, $1.25
FROM 11 A.M. TO 8 P.M.
Good Food and Service at Popular Prices

SAN FRANCISCO CHRONICLE
San Francisco's Leading Daily and Sunday Paper

You cannot afford to overlook its special Sunday features which team with interest.

The Chronicle reaches a high buying power class of readers and consistently produces satisfactory results for advertisers. For advertising rates and detailed information call

R. J. BIDWELL CO.
Pacific Coast Representatives
TIMES BLDG., LOS ANGELES
MEtropolitan 0700

Subscription Office: Louis Baer, 303 Henne Bldg., MEtropolitan 3263

TREES TREES TREES
In the Beauty Spot of the South with bracing mountain air and water. Health and Pleasure among the gigantic trees. Many FREE attractions SUNDAY, NOVEMBER 9. Just the place for a Sunday trip. Boulevard all the way. Plenty of free camping space. The Ojai is at its prettiest now at MEINERS' OJAI OAKS. Call GRanite 8522 for particulars. 7400 Sunset Blvd., Hollywood. Auto bus leaves above address 8:30 a.m. Sunday.

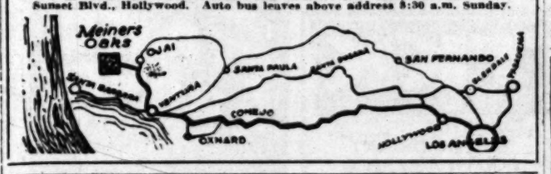

PETS of all kinds can be bought at attractive prices by consulting—TIMES WANT ADS

Don't Suffer With Itching Rashes
Use Cuticura
Soap, Ointment, Talcum sold everywhere. Samples free of Cuticura Laboratories, Dept. S, Malden, Mass.

"EVERYTHING FOR BUYERS—BUYERS FOR EVERYTHING"
TIMES WANT ADS

The Times Free Information AND Resort Bureau

CORNER FIRST AND BROADWAY

In the accommodation and benefit of persons seeking interesting routes of travel, desirable hotels and rest, recreation and recuperation at the seashore or in the mountains. Particulars are furnished by competent attendants and by correspondence to the general public regarding rates and attractions of railroad and steamship lines, hotels and pleasure and health resorts. Descriptive circulars and transportation literature are kept on hand for inspection and distribution. This service is absolutely free. Literature may also be obtained at the Times Branch Office, 321 South Spring Street. Phone MEtropolitan 0700.

MAKE YOUR RESORT AND HOTEL RESERVATIONS

FREE OF CHARGE AT

The Times Information and Resort Bureau—Times Bldg., First Street and Broadway—

—or—

The Times Branch Office—621 So. Spring Street.

Resorts

50 Cents for a 4 Course Lunch or Dinner

THE BEST IN LOS ANGELES FOR THE MONEY

LUNCH SERVED—11:00 A.M. TO 2:00 P.M.
DINNER SERVED— 5:00 P.M. TO 7:00 P.M.

EAT IN THE BEAUTIFUL DINING ROOM EAT

MEZZANINE FLOOR—MAIN BUILDING

NEW HOTEL ROSSLYN

N.W. CORNER FIFTH AND MAIN STREETS

DINING ROOM OPEN TO THE PUBLIC

35c to 75c Breakfast Served 6:45 A.M. to 10:00 A.M.

New Hotel Rosslyn and Annex

FIREPROOF—1200 ROOMS

Largest Popular Price Hotel in the West. Free Bus to and from Depots.

FIFTH AND MAIN STREETS.

SIERRA MADRE MOUNTAIN RESORTS

Mt. Wilson Hotel and Cottages

Elevation 6000 feet. Open all year. Reasonable rates. World's Largest Observatory, 60-inch telescope, open to public every Friday night. Tickets must be obtained from the Secretary, address Mount Wilson Observatory, 313 Santa Barbara St., Pasadena. Bridle trail open daily at 10 a.m. No tickets required. Daily stages from Los Angeles Saturday, 9 a.m., and 1 p.m. Leave Pasadena 10 a.m., 2 p.m. Fare $3.50. Auto road open to private machines. For further information phone Pasadena Fair Oaks 24-F-2. W. E. COBY, Mgr.

Stratford Inn, Del Mar

ON THE SANTA FE RAILWAY AND COAST HIGHWAY

25 MILES NORTH OF SAN DIEGO

Open air tepid salt water plunge. Pier fishing. Golf, tennis, horseback riding and other diversions. Beautiful grounds. All home comforts. American Plan. Table unexcelled. Folders "Times" Information Bureau, or write for folder and rates.

CATALINA ISLAND TRIP

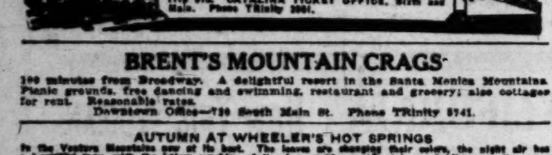

Round trip transportation from L. A., $5.15. Glenwood Hotel rate, $10. Lunches at Hotel Metropole, $1.25. Leave 6th & Main Sts., 8 a.m., daily, returning arrive 7 p.m. Two-Day Trip $10. Three-Day Trip $15. CATALINA TICKET OFFICE, Sixth and Main. Phone TRinity 2061.

BRENT'S MOUNTAIN CRAGS

100 minutes from Broadway. A delightful resort in the Santa Monica Mountains. Picnic grounds, free dancing and swimming, restaurant and grocery; also cottages for rent. Reasonable rates.

Downtown Office—736 South Main St. Phone TRinity 8741.

AUTUMN AT WHEELER'S HOT SPRINGS

In the Ventura Mountains east of Ojai. The leaves are changing their colors, the night sky has a beautiful glow, with the shining campfires of the days making merry trips and hiking at the many trails. Golf, tennis, swimming pool, dancing. All under the management of Wheeler's. Rates are reasonable. All these combined with wholesome food, good beds, comfortable, heated rooms make for a vacation worth while. Take advantage of it now. Hotel and housekeeping. WEBB W. WILCOX, Prop.

MIRAMAR

SANTA MONICA

A modern Apartment Hotel in a part of tropical trees and flowers at Wilshire and Ocean Ave.

The place for: Banquets, Balls, Conventions, Dinners, Garden-parties, Luncheons, Receptions, Teas, etc.

The ocean breeze will give you pep, almost like fermented grape juice with meals, and is not yet prohibited.

HOTEL LA PALMA, Palm Springs

$35-$40 PER WEEK, INCLUDING TRIP TO PALM CANYON.

Auto and horses. Ideal winter climate. United stage at door.

OTTO ADLER, Proprietor.

Los Angeles Hotels

MARGANN HOTEL

LOS ANGELES

A residential hotel—away from business noises—yet within walking distance. New. Modern. Weekly rates, $9 up. 735 HARTFORD ST., between Broadway and Westlake Park, off 7th St. "H," "J" or "K" cars west on 7th St. Phone TRinity 4761

STEAMSHIP SAILINGS

San Francisco $14 up

SEATTLE 42.00 up

S.S. Emma Alexander
11 a.m. Sunday

S.S. Admiral Dewey
11 a.m. Thursday

PORTLAND 36.00 up

S.S. Admiral Evans
11 a.m. Saturday

S.S. Admiral Farragut
11 a.m. Wednesday

NEW YORK
NOVEMBER 10
S.S. FINLAND

Los Angeles, 501 South Spring St. Phone TRinity 3051.
Long Beach, 124 W. Ocean Blvd.
San Pedro, 121 W. 7th St.
Hollywood, 6405 Hollywood Blvd.
Santa Ana, 113 W. 3rd St.
Pasadena, 294 E. Colorado St.

PACIFIC S.S.CO.
The Admiral Line

LOS ANGELES STEAMSHIP

MEALS and BERTH

On Overnight Trips and Meals on Daytime trips—also dancing and other entertainment.

Are ALL INCLUDED in

The Low Fares for Travel on

YALE or HARVARD

of course!

TO SAN FRANCISCO
SAILING TODAY
4 P.M., S.S. HARVARD
Regular sailings Tuesday, Thursday, Friday and Saturday.

TO SAN DIEGO
SAILING TOMORROW
3 P.M., S.S. YALE
Regular sailings Wednesdays, Thursdays and Sundays.
Boat train leaves P. E. Depot one hour before each sailing.

NOTE: Owing to cancellation U.S.C.-Stanford Game, S.S. Harvard will sail from L. A. Harbor for San Francisco at her regular hour of 4 p.m. today, and not at the special hour of 9 p.m. as was announced last week.

LOS ANGELES-HONOLULU
Also to HILO
S.S. CITY OF LOS ANGELES
SAILS TODAY

Los Angeles Steamship Co.
517 S. Spring St.
Telephone VAndike 2421.

San Francisco

Via Scenic Ridge and Valley or Coast-Boulevard routes daily

Motor Transit Stages

20% Round Trip

6th and Los Angeles Sts. Phone TRinity 3890

TKK

New Service—Fine, Large Steamers

DIRECT FROM LOS ANGELES
TO THE ORIENT
SOUTH AMERICA
PANAMA CANAL—MEXICO
ASK FOR LITERATURE

S. L. Kreider, Agent

LOS ANGELES
672 P. E. Bldg.
Phone TRinity 6350

SAN DIEGO
239 Spreckels Bldg.
Phone M 6510-12

EXTRA SESSION HELD UNLIKELY

Action Not Contemplated by Coolidge at Present

Tax Reduction May be Left to New Congress

Tariff Rates Are Expected to Remain Unchanged

[BY A. P. NIGHT WIRE]

WASHINGTON, Nov. 7.—President Coolidge does not contemplate, at least for the present, calling the new Congress into special session after next March 4, nor does he now expect to present any comprehensive plan of tax reduction to the present Congress at the short session, which will begin next month.

White House spokesmen, in outlining the President's views today, indicated that farm legislation and the annual appropriation bill would comprise the principal subjects of Congressional action at the approaching short session. Mr. Coolidge late today announced the personnel of the agricultural commission he has had in mind for some time as an agency to study farm needs, and it is hoped that its recommendations can be formulated in time for action upon them by Congress before March 4.

SENATORS CONFER

In so far as tax reduction is concerned, it was made known that President Coolidge just now does not think it advisable to reopen the whole question of taxation at the short session with a Congress which has but recently declared its position on the subject. He has not, however, determined on the recommendations he will submit to the session beginning in December and meanwhile will study the advisability of taxation recommendations along with others.

The President's position on legislative problems was given after a day devoted largely to conferences with Congressional leaders. Senate spokesmen frankly expressed the hope the President would not call a special session, declaring the country had shown no desire for immediate additional legislation. Farm measures, if necessary, they declared, could be passed at the short session, while another year would, in his opinion, develop the possibilities of tax reduction.

TAX CUT NEXT YEAR

Senator Reed, Republican, Pennsylvania, a member of the Senate Finance Committee, declared after a visit at the White House that tax reduction loomed as a possibility to the point of placing the surtaxes below the maximum of 25 per cent recommended by Secretary Mellon at the last session.

He declared publication of the tax returns, which he indorsed, had shown that the high surtax rates were futile as a means of collecting taxes from large incomes, the returns, he said, showing holders of fortunes in many instances were investing in tax-exempt securities rather than pay the high taxes.

Chairman Smoot of the Senate Finance Committee likewise predicted tax reduction would go over this session and wait for the regular meeting of the new Congress a year hence. He also believed extensive reductions could be made at that time all along the line. Present tariff rates, he added, would in his opinion stand unchanged.

Farm conditions also were discussed by the President generally with Senator Curtis of Kansas, Republican whip, who reported on the situation in the Middle West, where he has been for several weeks.

The regular Cabinet meeting was held this morning and later the President went over with Director Lord of the budget the estimates for next year's appropriations, which will be presented to Congress.

WATER BOTTLE BANK BANDIT SENTENCED

John Halpick, the water bottle bank bandit, was sentenced to from one year to life at San Quentin yesterday by Judge Crail of Superior Court. Halpick strolled into the Citizens' National Bank at Fifth and Spring streets last August carrying a bottle of water in his hand. He deposited this in front of one of the tellers and informed the latter that the bottle contained nitroglycerine. The teller was further informed that he could either hand over the money in his cage or have the bank blown to atoms. The teller, however, took a chance and summoned aid. Halpick was overpowered and led to jail.

KENTUCKIANS TO MEET

The Kentuckians meeting under auspices of the Bluegrass State Club will have the Golden Trio as entertainers this evening in the Disabled Veterans Hall at 946 South Hill street. Dr. E. E. Sutherland will tell of the homecoming week last summer and H. G. Redwine will tell of the work of the State societies. H. J. Brubaker will lead the community singing. Dancing will close the program.

Superb Routes of Travel

for Railroad information call Metropolitan 2000 Southern Pacific

FOR STAGE TRAVEL INFORMATION Phone TR 6501

TERMINAL at 6th & Los Angeles

VICTORY GAINS ON LATE COUNT

Returns Enhance Magnitude of Coolidge Vote

North Dakota Indicated for President by 10,000

La Follette Power in Congress Smashed by Landslide

BY ARTHUR SEARS HENNING

[EXCLUSIVE DISPATCH]

CHICAGO, Nov. 7.—Belated returns have only enhanced the impressiveness of the Republican victory last Tuesday, both in the election of President and the election of the new Congress.

The nearly complete returns tonight showed the following distribution of votes in the Electoral College.

For Coolidge, 382.
For Davis, 136.
For La Follette, 13.
Total, 531.
Coolidge majority, 233.

In North Dakota, which it was thought was the State which La Follette had the best chance of carrying outside of Wisconsin, Coolidge was given a lead of approximately 10,000 in the latest returns. The President also had a lead of 1000 in the latest returns from New Mexico. Both these States are included in the Coolidge total of 382 electoral votes.

Coolidge received twenty-two fewer electoral votes and 2,000,000 more popular votes than Harding, while Davis got nine more electoral votes and 1,000,000 fewer popular votes than Cox. La Follette received seventy-five fewer electoral votes than Roosevelt received when he was a third party candidate in 1912, and only as many popular votes as Roosevelt received when the electorate, before the enfranchisement of women, was less than half its present size.

CONGRESS SITUATION

In the Senate there will be fifty-five Republicans, forty Democrats and one Farmer-Laborite and the regular Republicans, numbering fifty, will have a majority of four over the Democrats and the La Follette group combined. In the House the regular Republicans will have a majority of about thirty-five over the Democrats and the La Follette insurgents combined. Altogether a pretty incontestable indorsement of the Republicans by the people.

In Congress the balance of power enjoyed by La Follette and his supporters in House and Senate for the last two years has been shattered and unless these insurgents crawl back under the tent of the big top and make their peace with their former political associates they will be men without a party.

Both La Follette and Senator Brookhart of Iowa, both of whom bolted the Republican party, are to be treated as outcasts, according to Senator Smoot, Republican, Utah, and other Republican leaders. The complete returns showed Brookhart a winner by a plurality of about 1400, but he is threatened with a contest on the ground that thousands of ballots marked for his opponent, Dan Steck, Democrat, were thrown out as invalid.

These were straight Republican ballots with the exception of the scratching of Brookhart but bore a pencilled arrow mark to call attention to the cross in front of Steck's name. These ballots were thrown out on the ground that the State Supreme Court had declared ballots were made invalid by such markings. The Senate may take a different view and declare Steck elected.

OWES VOTE TO COOLIDGE

If Brookhart has won his victory, however, is even more humiliating than would be his defeat. For if he is elected he is indebted to the irresistible wave of popular enthusiasm for President Coolidge whom Brookhart adjured, condemned and denounced, and for Gen. Dawes whose removal from the ticket Brookhart demanded. The Republicans of Iowa were outraged by the political treachery of Brookhart who, after clinching renomination by the Republicans, went over to the La Follette party.

These Republicans did their utmost to purge their party of a man capable of such treachery. The extent of the party resentment and indignation Brookhart inspired is read in the figures showing that 300,000 more persons voted for Steck than for Davis. The conclusion is 300,000 Republicans preferred to vote for a Democrat, a comparatively unknown young man, than for their party nominee. But the protest fell just short of accomplishing its purpose.

The popularity of the heads of the ticket on which Brookhart was riding with thumb to nose was too great, the Coolidge-Dawes onrush produced by straight-ticket voters swept all from its path, and Brookhart was saved by the breadth of a hair, thanks to the public standing of the men he betrayed.

Brookhart played with the buzz saw and now is sadder and wiser. The Senator's experience with the buzz saw also doubtless is affording much food for thought for Judge Kenyon, who was so eager to get into the fight on the side of Brookhart, if not of La Follette also, and who after the treachery of Brookhart, expressed his hope of a Brookhart victory.

MINNESOTA GIVES COOLIDGE GOOD PLURALITY

[BY A. P. NIGHT WIRE]

ST. PAUL (Minn.) Nov. 7.—President Coolidge had a plurality of 82,976 votes when tabulation of unofficial returns for Tuesday's election in Minnesota ended tonight, with 3672 of the State's 3607 precincts reported.

These precincts gave the President 419,231 votes as compared with 336,345 for La Follette and 55,707 for Davis. For Senator the same precincts gave Schnall (Rep.) 384,532; Johnson (Farmer-Labor) 374,984, and Farrell (Dem.) 51,700.

PRESIDENT STILL LEADS IN NEW MEIXCO

[BY A. P. NIGHT WIRE]

ALBUQUERQUE (N. M.) Nov. 7.—President Coolidge continued to hold a slight lead today as returns trickled in from Tuesday's election. Tabulations from 604 of the State's 715 precincts gave:

Coolidge, 29,630.
Davis 28,041.
La Follette, 6227.

For United States Senator:

Bursum (Rep.) 43,302; Bratton (Dem.) 46,554. For Congressman at large: Hubbell (Rep.) 41,617; Morrow (Dem.) 47,631. For Governor: Otero (Rep.) 44,657; Hannett (Dem.) 47,631.

COOLIDGE FARM BODY IS NAMED

Nomination Speech Promise is Fulfilled

Ex-Gov. Carey of Wyoming Made Chairman

Ralph Merritt, Sun-Maid Raisin Chief, on List

(Continued from First Page)

stood to be before Mr. Coolidge is W. C. Coffey, dean of the college of agriculture of the University of Minnesota, who was named on the Agriculture Commission.

CHAIRMAN IS NATIVE OF WYOMING

[BY A. P. NIGHT WIRE]

CASPER (Wyo.) Nov. 7.—Robert D. Carey of Careyhurst, Wyo., named chairman of the commission to investigate agricultural conditions, was Governor of Wyoming four years previous to the election of Gov. W. D. Ross, in 1922. He was born in Cheyenne in 1878. After attending high school at Pottstown, Pa., he went to Yale and was graduated from that university. Carey made his home in Washington, D. C., while not attending Yale, at the home of his father, who was United States Congressman from Wyoming at the time.

His first entrance into public life was as County Commissioner in Converse county, Wyoming, where he now resides. He was chosen by the Republicans to succeed his father, Joseph M. Carey, as Governor and was elected by a sweeping majority in 1918.

Carey has been actively engaged in cattle raising and beet growing since his father became so inactive as to be unable to manage the large Careyhurst ranch.

F. H. BIXBY IS VETERAN STOCK MAN

By a "Times" Staff Correspondent

LONG BEACH, Nov. 7.—Fred H. Bixby of Long Beach, named by President Coolidge today on the Agricultural Commission, has had long experience in stock-raising and in agricultural industries in California and Arizona, in which two States he has large ranches and where he is known as an authority on both matters.

RALPH MERRITT MARKETING LEADER

[EXCLUSIVE DISPATCH]

FRESNO, Nov. 7.—Ralph P. Merritt, president of the Sun-Maid Raisin Growers, appointed as a member of President Coolidge's Agricultural Commission, has had a long career as a leader in agricultural marketing movements in California.

He started life as a farm laborer, worked his way through the University of California and later became general manager of the vast Miller and Lux holdings in the West. He resigned this position after several years to become comptroller of the University of California, a position he was holding when he became food administrator for California during the World War.

About three years ago he succeeded in reorganizing the Rice Growers of California, when their co-operative association appeared to be going on the rocks and was at the head of the Rice Growers' Association when he was secured to reorganize, what was then known as the California Associated Raisin Company. The name of that organization has now been changed to the Sun-Maid Raisin Growers. In the two years Merritt has been at the head of the Raisin Growers' Association he has brought it out of a state of virtual bankruptcy and placed it upon a profitable basis. The real effects of this reorganization will be felt during the coming year, it is believed.

EXCHANGE SETS STOCK RECORDS

(Continued from First Page)

executives have the assurance that mergers will be encouraged under the present administration and this was reflected in the market.

INDUSTRIALS STRONG

The Atchison and New York Central were in the vanguard for the railroad shares, the former with an advance of 3 5-8 for the day, closing at 113 1-4, and the latter with an advance of 4 1-2 and closing at 115 1-2. More than half of the railroad shares reached new high levels for the year, and so far as was recorded tonight only one or two railroads shares out of the whole list failed to show advances for the day.

Some of the industrial shares were exceptionally strong, United States Steel going to a new high record for the year at 112, and recording a net advance of 2 3-8 points for the day.

As the result of today's advance, the paper value of stocks held throughout the United States was increased to the extent of hundreds of millions of dollars, according to estimates made tonight.

EUROPEAN MONEYS GO TO NEW YEAR'S HIGH

[BY A. P. NIGHT WIRE]

NEW YORK, Nov. 7.—Establishment of new 1924 high records by demand sterling and three other European currencies today marked trading in the local foreign exchange market, which also was featured by the inauguration of dealings in the new German reichsmarks.

Demand sterling reached a new top at $4.53 3-8, carrying with it to higher levels Swedish kroner, which sold above parity at 26.82 cents; Swiss francs, which at 19.28 cents were within a shade of parity, and Dutch guilders, which mounted to 39.90 cents.

The new reichsmark commanded a premium of 2 points above its nominal par value of 23.80 cents on initial transactions.

RAIL UNIONS TO ACT ON LABOR BODY BILL

[BY A. P. NIGHT WIRE]

CLEVELAND (O.) Nov. 7.—Chief executives and representatives of twenty railroad brotherhoods and affiliated organizations will meet here tomorrow morning "to discuss the Howell-Barkley bill and decide our future course of action." The bill seeks to abolish the Railroad Labor Board. It is the first bill on the calendar when Congress convenes.

HOTEL SACRAMENTO

Sacramento, Cal., the Capital City's leading fireproof hotel. Logical stopover place to or from Lake Tahoe. Management Albert Bettens.

handed to you "On a Platter"!

the worlds best music

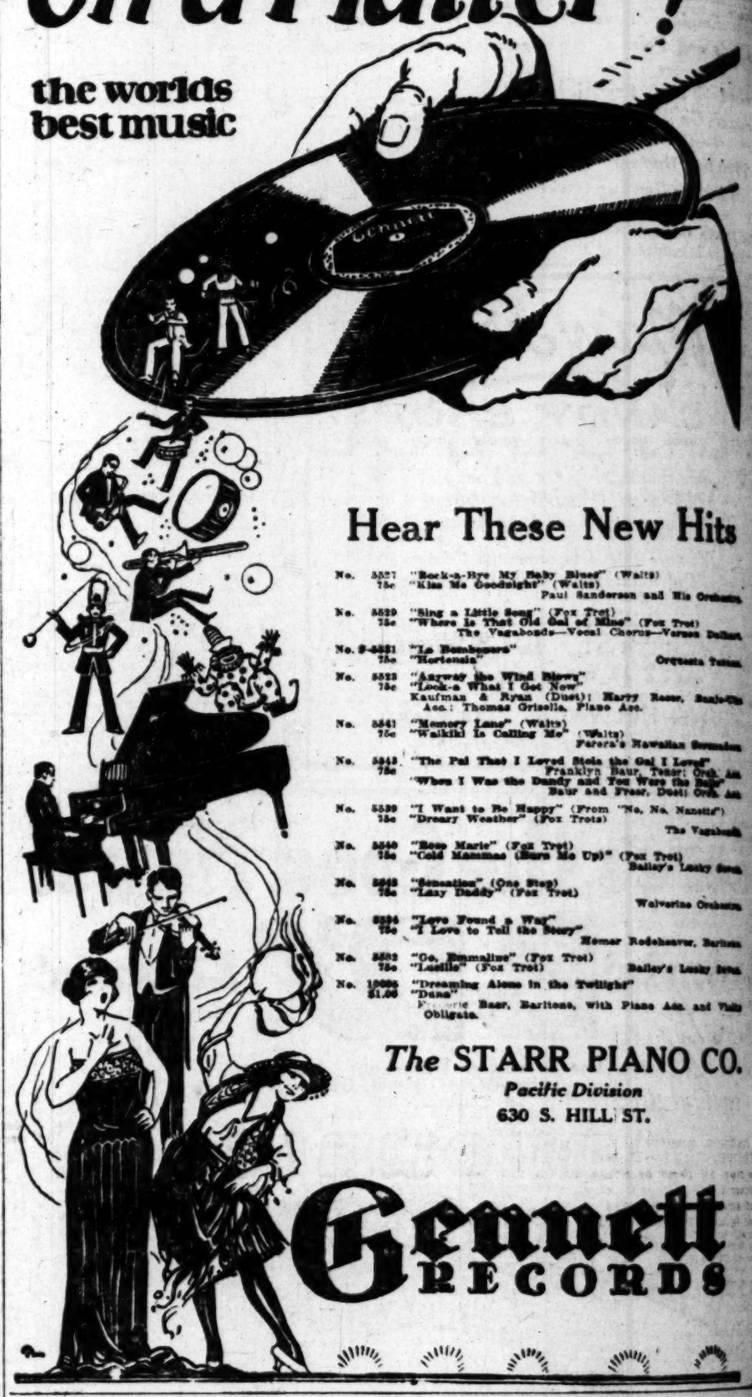

Hear These New Hits

No. 5527 "Rock-a-Bye My Baby Blues" (Waltz) 75c "Kiss Me Goodnight" (Waltz) Paul Sanderson and His Orchestra

No. 5529 "Sing a Little Song" (Fox Trot) 75c "Where Is That Old Gal of Mine" (Fox Trot) The Vagabonds—Vocal Chorus—Verne Dalhart

No. 2-5521 "La Bombonera" 75c "Hortensia" Orquesta Tenas

No. 5523 "Anyway the Wind Blows" 75c "Lucky a What I Got Now" Kaufman & Ryan (Duet)—Harry Reser, Banjo-Uke Acc.; Thomas Grisella, Piano Acc.

No. 5541 "Memory Lane" (Waltz) 75c "Waikiki Is Calling Me" (Waltz) Perera's Hawaiian Serenaders

No. 5543 "The Pal That I Loved Stole the Gal I Loved" 75c "When I Was the Dandy and You Were the Belle" Frankyln Baur, Tenor; Orch. Acc. Baur and Fraser, Duets Orch. Acc.

No. 5539 "I Want to Be Happy" (From "No, No, Nanette") 75c "Dreary Weather" (Fox Trots) The Vagabonds

No. 5540 "Rose Marie" (Fox Trot) 75c "Cold Mammas (Shure Mo Up)" (Fox Trot) Bailey's Lucky Seven

No. 5542 "Sensation" (One Step) 75c "Lazy Daddy" (Fox Trot) Wolverine Orchestra

No. 5524 "Love Found a Way" 75c "I Love to Tell the Story" Homer Rodeheaver, Baritone

No. 5532 "Go, Emmaline" (Fox Trot) 75c "Lucille" (Fox Trot) Bailey's Lucky Seven

No. 10005 "Dreaming Alone in the Twilight" $1.00 "Dana" Perfect Tone Baur, Baritone, with Piano Acc. and Violin Obligato.

The STARR PIANO CO.
Pacific Division
630 S. HILL ST.

Gennett RECORDS

Decrease in Oil Production for Week Reported

[BY A. P. NIGHT WIRE]

NEW YORK, Nov. 7.—The average gross crude-oil production of the United States decreased 13,000 barrels for the week ended the 1st inst., totaling 1,944,100, according to the weekly summary of the American Petroleum Institute. The daily average production east of California was 1,348,100 barrels, a decrease of 8850. California production was 596,000 barrels, a decrease of 4750.

Daily average imports of petroleum at principal points for the week ended the 1st inst. were 209,286 barrels, compared with 78,571 for the previous week. Daily average receipts of California oil at Atlantic and Gulf Coast ports for the week ended the 1st inst. were 96,741 barrels, compared with 130,286 for the previous week.

There were no changes reported in crude-oil prices for the major districts; midcontinent being quoted at 75 cents to $1.25 a barrel, according to the gravity of the oil. Pennsylvania crude, Bradford district $2.85 a barrel, all other grades $2.75 a barrel; Gulf Coast crude oil grade "A" $1.25 a barrel, grade "B" $1.05, and California crude ranging from $1 to $1.40 a barrel, according to the gravity of the oil.

WOMAN IS ARRESTED

Associate of Burglar Suspect Held as Accomplice

Mrs. Dorothy Florence Hanselman was arrested yesterday by Detective Lieutenants Evans and Mayer and booked at the City Jail on suspicion of receiving stolen property. It is charged by police that Mrs. Hanselman, the mother of a 5-year-old boy, lived with Raymond Holsapple, alias Ray W. Sterling, a burglar suspect, and that she received some of the proceeds of his operations. At the time of her arrest she was wearing a valuable bracelet and other jewelry which police declare had been taken by Holsapple and his partner, Clyde Ackers, in a burglary at San Francisco. The woman's boy was removed to Juvenile Hall.

Holsapple and Ackers were arrested by police Tuesday. Their room at 517 Crocker street was searched by police and $5000 in jewelry and fours, declared to have been stolen, recovered. Holsapple, at the time of his arrest, gave his name as Sterling. Detectives stated that his real name is Holsapple and that he is a member of a wealthy San Diego family.

HOTEL SACRAMENTO

Sacramento, Cal., the Capital City's leading fireproof hotel. Logical stopover place to or from Lake Tahoe. Management Albert Bettens.

Schools and Colleges

Information About Schools

The Times' School and College Bureau will help to secure complete information about any kind of Business or Education Training. Carefully compiled data on file, from which source suggestions may be had which will be helpful to you. THIS SERVICE IS FREE. Address, write or call the TIMES' Information Bureau, First street and Broadway—telephone 0700—or leave your name and address at the "TIMES" Branch Office, Information Room, 321 South Spring street and the desired school data will be mailed to you.

MACKAY BUSINESS COLLEGE

Call, write or 'phone for catalog. No solicitors to annoy you.

Main 4966; Wilshire 5133. 25th Year.

LEARN ELECTRICITY

Electrical experts are in big demand at high pay. A course at National will thoroughly qualify you in all of the electrical business. Most thorough course. SPECIAL LOW TUITION RATES NOW IN EFFECT. Call or write for information.

NATIONAL ELECTRICAL SCHOOL
4002 S. Figueroa Street

Military

URBAN MILITARY ACADEMY
A School of Distinction, 21st Year
Primary, grammar and high. Swimming pool. Open air classrooms. Boarding and day pupils received anytime when room. Non-sectarian. 627 Wilcox Pl., Hollywood 7161. Send for catalog.

Pasadena Military Academy
High School and Junior College. Fully accredited. All Units Taught. Thorough scholarship and character training. Modified military system. Individual instruction. Open entire year. Boarders entertained. Boarding and day pupils received anytime when room. Non-sectarian. Superintendent. RD 2, Box 12, T, Pasadena, or phone ColArmid 3024.

San Diego Army AND Navy Academy

Division "A" schools under the University of California and is the "A" classification of the War Department. Is only two schools in Southern California so designated. One of only two military schools in Southern California to have earned full accreditation at West Point. Address: Col. A. Davis, Pres., Pacific Beach, Cal.

Page MILITARY ACADEMY

A Big School for Little Boys. The largest school of its class in America. Fall Term open. Write for catalog. R.F.D. No. 7, Box 3008. Phone [illegible]

ROBERT A. GIBBS, Headmaster.

Not best because largest, but largest because best.

Art Schools

STEFANA MASCAGNO
OF NEW YORK CITY
World's Greatest Ballet Master

will give two week's course starting Nov. 10, in Bass Dance Studio, 1[illegible] W. 16th St., for Teachers and Professional Dancers.

SPECIAL CHILDREN'S CLASS FROM 4 TO 6 DAILY

REPUBLICANS PLAN ALL-YEAR ACTIVITY

[LOCAL CORRESPONDENCE]

GLENDALE, Nov. 7.—Formation of a permanent Republican organization in Glendale is planned by a number of the party leaders, fourteen of whom have signed a call for a meeting to be held at the City Hall tomorrow night. When steps will be taken to perfect a working organization that will function in the off years and that will help to strengthen Glendale's position in the politics of the State. It is pointed out that the members of the party, although almost entirely unorganized, have kept Glendale in the Republican column every year, and it is the belief of the leaders that a well organized machine will be able to accomplish much for the benefit of the party.

KILLS TWO, WOUNDS ONE, ENDS HIS LIFE

[BY CABLE—EXCLUSIVE DISPATCH]

PARIS, Nov. 7.—Jules Poi[illegible] noster, 29 years of age, following a domestic quarrel at his home at Vesly, killed his wife, his mother-in-law, wounded a police officer and then took his own life. He used a shotgun, and after the murders disappeared in the woods near his home. A posse found the body. He had shot himself.

HEALTH OFFICER RESIGNS

[EXCLUSIVE DISPATCH]

PORTERVILLE, Nov. 7.—O. C. Higgins, veteran health officer of the city of Porterville, who retired from office last night when City Council and Dr. H. J. [illegible] appointed as his successor, no reason was given for the change.

Ex-Service Men of Southland to Celebrate

[EXCLUSIVE DISPATCH]

RIVERSIDE, Nov. 7.—Ex-service men from all parts of Southern California will join with citizens and American Legion men of Riverside in the annual Armistice day Sunset Service Sunday at 4 p.m. on famous Mt. Rubidoux, to be west of the city.

Fifty Riverside Boy Scouts will take an important part in the service. They will meet at the Glenwood Mission Inn here at 2 o'clock and will then march to the mountain. Two Scouts will be stationed at each flagpole on the mountain in order that all the flags of the United nations may be raised simultaneously. At the top of the mountain, the Tricolor of France will be given equal prominence with the Stars and Stripes, as this service this year will pay especial tribute to the French war heroes.

Following the ceremony, which will close just at sunset, the Scouts will assist pedestrians down the mountain. The roads and paths are being put in first class condition.

In the evening a special patriotic service will be held in the Glenwood Mission Inn.

SOUTH PASADENA TO CONDUCT SERVICES

[LOCAL CORRESPONDENCE]

SOUTH PASADENA, Nov. 7.—The local post of the American Legion will unite with the schools and churches of the city in the observance of Armistice Day. Special services will be conducted at the American Legion clubhouse Tuesday morning when Rev. Gordon Gilmer, pastor of the South Pasadena Church, will deliver an address. A holiday has been declared in the schools for November 11 and school children will participate in the various programs. A football game is being arranged for the afternoon and a dance will be given in the clubhouse in the evening.

ORGANIZE ROTARY

[LOCAL CORRESPONDENCE]

REDONDO BEACH, Nov. 7.—A branch of the Rotary Club was organized in Redondo Beach last night with fifteen charter members. Officers elected were C. [illegible] Perkins, president; Paul [illegible], vice-president; E. H. Nash, secretary; J. R. Fraley, treasurer, and J. L. Gabriel, sergeant-at-arms. The new club will meet each Thursday noon at the Elks' [illegible].

DOORS TO C[illegible]

Spectators are Barred i[illegible] A. McDougal by

[LOCAL COR[illegible]

ONTARIO, Nov. 7.—Scores of others assembled this morning at examination of A. McDougal, 71 years, on delinquency of 12-year-old Zelda [illegible] appointment when, on motion of Lee [illegible], Judge Holbrook ordered the [illegible] witnesses, except when actually [illegible]. McDougal was held to answer to the Superior Court and, in lieu of $3000 bail, was entrusted to the custody of Sheriff Shay to [illegible] trial, the date of which has not yet been set.

McDougal, who, at the time of his arrest here more than a month ago, sustained a fractured skull at the hands of a mob, did not take the stand in his own defense. Only three witnesses testified for the State, the girl, her father

NEWS OF SOUTHERN COUNTIES

BURGLARS IN SEVEN HOMES

Fresno Bedrooms Only Are Robbed

Purses of Sleepers Are Emptied of Cash

Jewels and Watches Spurned by Invaders

[SPECIAL CORRESPONDENCE]

FRESNO, Nov. 7.—Bedroom prowlers looted seven homes in this city early this morning. Taking a front door census of dwellings throughout the major part of the residence district, they entered only those homes at which doors were unlocked.

The thieves apparently wanted only cash, which they took from purses of clothes in bedrooms, while the occupants of the houses slept. Jewelry and watches were untouched.

The aggregate haul of the bedroom thieves was about $200 in cash, according to a police check. Victims of the following residents reported entered: Hurum E. Reeve, Fred Ott, Clayton Severns, Edward A. Myers, Robert Parke, Osborne Graham and P. H. Hall.

In some of the homes the thieves did not stop to search handbags or pockets, but made away with purses and coats. On various of the clothes this morning police reported the trousers of Hurum Reeve and Lovell Ott. The cash had been removed from the pockets, but the watches remained.

Entry to the Reeve home on Post avenue was a mystery to Mrs. Reeve, awakened by a noise in the bedroom. She screamed, and the thief seized Reeve's trousers and headed for the door, followed by the owner of the garment. The thief escaped, but A. M. Wells, sleeping next door, was awakened by the noise and found all of his clothes missing. They were the only clothes taken, and they were not recovered. Neither has Mr. Reeve returned to his home today, while he has been sought to obtain a suit large enough to clothe his expanding proportions.

Ex-Service Men of Southland to Celebrate

[EXCLUSIVE DISPATCH]

RIVERSIDE, Nov. 7.—Ex-service men from all parts of Southern California will join with citizens and American Legion men of Riverside in the annual Armistice Day sunset Service Sunday at 4 o'clock on famous Mt. Rubidoux, to the west of the city.

Boy Scouts and Boy Scouts will play important part in the service. They will meet at the Glenwood Mission Inn here at 2 o'clock and will then march to the mountain. Two Scouts will be stationed with flagpole on the mountain peak that all the flags of the United Nations may be raised simultaneously. At the top of the mountain, the Tricolor of France will be given equal prominence with the Stars and Stripes, as the city this year will pay especial honor to the French war heroes.

During the ceremony, which will start at sunset, the Scouts will direct pedestrians down the mountain. The roads and paths are being put in first class condition.

In the evening a special patriotic service will be held in the auditorium of the Mission Inn.

SOUTH PASADENA TO CONDUCT SERVICES

[LOCAL CORRESPONDENCE]

SOUTH PASADENA, Nov. 7.—The local post of the American Legion will unite with the schools and churches of the city in the observance of Armistice Day. Special services will be conducted at the American Legion clubhouse on the morning when Rev. Gordon Porter, pastor of the South Park Methodist Church, will deliver an address. A holiday has been declared in the schools for November 11 and school children will march to the various processions. A football game is being staged for the afternoon and a dance will be given in the clubhouse in the evening.

ORGANIZE ROTARY CLUB

[LOCAL CORRESPONDENCE]

REDONDO BEACH, Nov. 7.—A unit of the Rotary Club was organized in Redondo Beach last night with fifteen charter members. Officers elected were C. L. Perkins, president; Paul Hunt, vice-president; E. H. Nash, secretary; J. R. Praley, treasurer, and L. L. Gabriel, sergeant-at-arms. The new club will meet every Thursday noon at the Elks' Club.

DOORS TO COURT SHUT

Spectators are Barred in Delinquency Case of A. McDougal by Judge at Ontario

[LOCAL CORRESPONDENCE]

ONTARIO, Nov. 7.—Scores of members of the Ku Klux Klan were assembled this morning at the City Hall for the preliminary examination of A. McDougal, 71 years of age, charged with contributing to the delinquency of 12-year-old Zelda Hollingworth, were doomed to disappointment, when, on motion of Lester G. King, attorney for the defendant, Judge Holbrook ordered the courtroom cleared of all spectators during the testimony, except when actually testifying on the stand.

The trial was held to answer before the Superior Court and, in lieu of bail, was entrusted to the custody of Sheriff Shay to the date of which has been set.

The girl, who, at the time of the arrest more than a month ago, received a fractured skull when struck by a mob, did not appear in the court room when the witnesses testified in the case, the girl, her father W. B. Hollingworth, and Dr. W. M. Moore, who admitted firing two shots at the time of McDougal's arrest.

The Hollingworth girl on the witness stand testified that McDougal had accosted her on the street as she was on her way to Sunday school on the morning of September 28, last, making a date with her to meet him that night and of his subsequent attempts to lure her to his room in a local hotel with promises of cash and candy.

Pantomime—The Innocent Bystander . . . . . By J. H. Striebel

(Copyright, 1924, Associated Editors, Inc.)

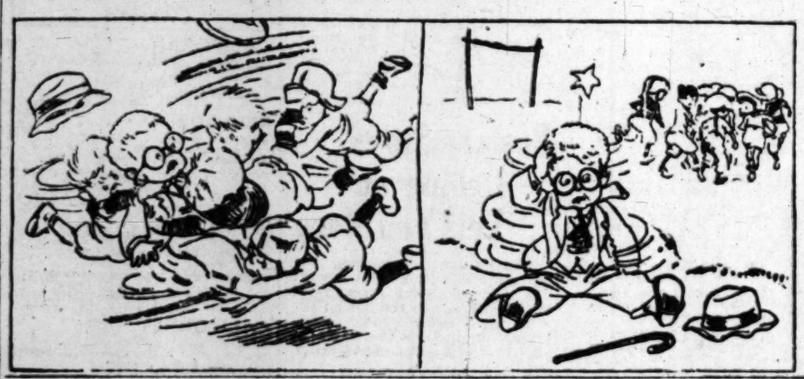

HOOVER FOR PRESIDENT DRIVE OPEN

Pasadena Republicans Told He is Best Candidate for Campaign of 1928

By a "Times" Staff Correspondent

PASADENA, Nov. 7.—That Herbert Hoover will be the next President of the United States, was the statement made by Montaville Flowers, Republican campaigner, while addressing a victory meeting of Republicans at the Maryland Hotel at noon today. Steps were immediately started at the meeting for a four-year campaign calculated to place the famous Californian in the White House in 1928.

"The next President will come from west of the Mississippi," declared Mr. Flowers. "Republicans in the Western States are stronger than ever before. None of the States in the West have Presidential timber but California—Herbert Hoover." At this point, Congressman Walter F. Lineberger sprang to his feet with the announcement that next to Calvin Coolidge, Herbert Hoover is the greatest American living.

Immediate steps to prepare the way for a Hoover and Republican landslide in 1928 were started at the luncheon meeting, attended by more than 100 prominent Republicans. Many noted political leaders of Southern California were present and pledged their co-operation through the next four years. Hoover was a recent visitor in Pasadena, when throngs of Republicans of this city were enthusiastically impressed by the Secretary of Commerce.

RECALL WAR ON

Anaheim Opens Offensive Against Mayor and Trustees

[LOCAL CORRESPONDENCE]

ANAHEIM, Nov. 7.—Charges of being subservient to the local organization of the Ku Klux Klan and of incompetency were cited as grounds for the removal from office of four City Trustees, Mayor E. H. Metcalf; A. A. Slaback, E. E. Knipe and Dean Hasson, in recall petitions which were being circulated and signed here today.

Only 700 signatures are needed before the petitions may be filed and an election called to name successors to the four Councilmen. A canvass of the city to obtain the sentiment of the people in regard to the recall disclosed that a huge majority of voters favored the move.

ARTISTS WILL AID

[LOCAL CORRESPONDENCE]

SOUTH PASADENA, Nov. 7.—Well known artists will unite with local talent in the production of the Hi-Y Follies Saturday evening, the 22nd inst., under the auspices of the Hi-Y Club. The program is being presented in order to raise money for a motion-picture machine to be used by the club at its meetings.

Third Suit is Filed Against Gas Company

[LOCAL CORRESPONDENCE]

VISALIA, Nov. 7.—Suit for $30,000 damages has been filed against the Southern Counties Gas Company by J. A. Cobbs and Fannie Cobbs, parents of William Cobbs, who died as a result of burns sustained when the car in which he was riding figured in an accident at Deep Creek near Farmersville on December 16, last.

Mr. and Mrs. Cobbs allege that had the gas company's main across Deep Creek been kept in good condition the sparks from the car's exhaust would not have broken the main and ignited the gas which burned the boy and the car.

This is the third suit filed against the Southern Counties Gas Company, the three totaling $55,000. A second suit was filed last week by father of Emma Carroll on account of her death from the accident, and suit for $25,000 for injuries sustained by Geneva Carroll was filed some months ago.

Pasadena Acts in Condemnation on North Lake

By a "Times" Staff Correspondent

PASADENA, Nov. 7.—Condemnation suits were filed by the city of Pasadena today against 200 residents of North Lake avenue, for the widening of the avenue from Colorado street to Orange Grove avenue. This is one of the largest proceedings ever taken by the city in this particular line.

In the list of 200 property owners is William Thum, former Mayor of Pasadena. The majority of North Lake avenue property owners favor the improvement, it is said. The suits were sworn by Roscoe R. Hess, Assistant City Attorney.

It is proposed to widen Lake avenue from its present width of eighty feet to an even 100 feet. Within a few months a similar action will be taken to widen South Lake avenue, it was announced. Property owners of the southern section have already voted $300,000 for this improvement.

CASA DEL MAR CLUB PERMIT IS GRANTED

By a "Times" Staff Correspondent

SANTA MONICA, Nov. 7.—Among other building permits granted today is one to the H. & H. Hold Co., Inc., of the Story building, Los Angeles for that part of Club Casa Del Mar now under construction. The amount called for is $65,000, but applies only to the work on the basement and sub-basement, or more properly, the foundation, for the building is to be six stories, and the total cost will be $750,000. The Richards-Neustadt Construction Company, contractors, has a large force at work. Forms for the walls and pillars are set, piling is being driven, the large well for filtered sea water for the plunge completed, and concrete will be poured the coming week as all material is on the ground.

DRUG SAVES YOUTH FROM STATE PRISON

[EXCLUSIVE DISPATCH]

HANFORD, Nov. 7.—Tempering justice with mercy Judge Short in the Superior Court here yesterday saved from a penitentiary term a young man, who committed a crime while under the influence of marihuana, a Mexican drug. H. Gomeringer, refusing counsel, plead guilty to second-degree burglary. The evidence showed that Gomeringer had arrived in Corcoran from Arizona on a brake beam. He was arrested that night at a restaurant, which he had entered hungry and in a dazed condition from the drug. He was not armed and had taken nothing but some ham which he had eaten. Undersheriff Walker and Dist. Atty. McKay asked for clemency and on a reduced charge of petty larceny Gomeringer will spend six months in the County Jail.

HATFIELD GETS RAIN CONTRACT

Kern County Stockmen Agree to Pay $4000 for Precipitation

[EXCLUSIVE DISPATCH]

BAKERSFIELD, Nov. 7.—Heavy rainfall is hoped for and anticipated by Charles M. Hatfield, reputed "rainmaker," who today entered into a contract with certain Kern county stockmen to bring a precipitation of one and one-half inches in the county between the 20th inst. and December 20, the first inch to be free and the last half-inch to cost the cattlemen $4000. The contract was signed by Louis Olcese, prominently identified in the sheep-raising industry, and Phil Klipstein, prominent cattleman of the county and president of the Kern County Cattle men's Association.

According to the contract, Hatfield must draw one inch of honest moisture from the skies before his pay begins. If he fails to obtain the additional half-inch necessary for the full payment of $4000, he will be paid pro rata for any portion of it he obtains.

KERN COUNTY COTTON GIN RAZED BY FIRE

[EXCLUSIVE DISPATCH]

BAKERSFIELD, Nov. 7. — Fire caused by friction in the short-staple gin early today practically destroyed the Kern county cotton gin at Magunden and caused a loss estimated by plant officials at $25,000. Fanned by a strong wind, the flames for a time threatened to consume the entire plant, but suddenly died down as the wind changed direction, company employees said. The short-staple gin and the building in which it was housed were entirely destroyed, while the office building, the engine-house and the long-staple gin were left standing, only slightly damaged.

INGLEWOOD TRANSIT LINES BUY BUSSES

[LOCAL CORRESPONDENCE]

INGLEWOOD, Nov. 7. — Four new motor busses have been added to Inglewood rapid transit facilities with a total additional carrying capacity of nearly 100 passengers. Two of these are for the West Coast Transportation Company and two for the El Segundo Transit Company. The cost of the four transportation units approximate $20,000. The West Coast busses accommodate twenty-five passengers each and the El Segundo Transit Company busses twenty-one passengers. These machines are fitted with plate-glass windows and the latest in equipment and arrangement for the convenience of passengers.

BOY KILLED BY AUTO

[LOCAL CORRESPONDENCE]

REDONDO BEACH, Nov. 7.—Mondo Nicoletti, 7-year-old son of Mr. and Mrs. Joseph Nicoletti of Torrance Boulevard, was almost instantly killed last night when struck by an automobile driven by W. B. Taylor of Redondo Beach just after he had alighted from a city school bus. According to eye-witnesses to the accident Mondo darted into the street in front of the bus, directly into the path of the machine driven by Taylor. The body is at the Niland mortuary, where an inquest will be held tomorrow morning. Funeral services will be conducted at the chapel at 2 p.m. and interment will be in Inglewood.

PAVING IS ASSURED

By a "Times" Staff Correspondent

VENICE, Nov. 7.—Virginia avenue, one of the main thoroughfares in the city will be paved and improved from Penmar to Lincoln Boulevard, it was assured at a meeting of the City Trustees today. Work will be started as soon as possible, it was announced. Considerable difficulty was experienced in securing deeds for the necessary land for improvement, trustees said.

NEW ARMY-NAVY 'Y' IS DEDICATED

Impressive Ceremonies at San Diego

Structure is Accepted by Admiral Coontz

Letter from President Coolidge Read

[EXCLUSIVE DISPATCH]

SAN DIEGO, Nov. 7.—The San Diego Army-Navy Y.M.C.A. Building, declared to be the finest structure of its kind in existence, was dedicated this afternoon with impressive ceremonies in which Admiral Robert F. Coontz, commanding the United States Fleet, delivered the principal address.

Formal presentation of the Army-Navy "Y" was made by F. A. McCarl, senior secretary of the Army-Navy branch of the Y.M.C.A.'s international committee. Admiral Coontz, representing the armed forces of the nation, accepted the palatial structure on behalf of the enlisted personnel.

Telegrams and letters of felicitation were received from President Coolidge, Secretary of the Navy Wilbur, Secretary of War Weeks, Maj.-Gen. Charles Morton, commanding the Ninth Corps area, and Maj.-Gen. Lejune, U.S.M.C. President Coolidge's letter, addressed to G. A. Davidson, chairman of the building committee of the Army-Navy "Y," and dated October 30, was as follows:

"From time to time I have received reports of the progress in erecting the splendid Army-Navy Y.M.C.A. Building in San Diego and I am now much gratified to have your message telling me that it is to be dedicated a few days hence.

"The people of San Diego and others who have participated with them in making possible this splendid provision for the comfort and care of the service men, are entitled to know how greatly their patriotic work is appreciated. I know that throughout the Army and Navy there has been the greatest interest in this fine project and I wish to congratulate all concerned upon its completion."

A parade in which more than 5000 bluejackets, soldiers and marines took part preceded the dedication. A detachment from the United States Naval Training Station marched in a formation which spelled the words "Army and Navy Y.M.C.A."

Seven admirals of the United States Navy occupied places of honor at the reviewing stand erected in front of the new "Y." They were Admiral Coontz, Admiral Samuel Robison, Vice-Admiral Henry Wiley and Rear-Admirals A. H. Robertson, W. C. Cole, Lucien Bostwick and Frank Scofield.

The building, which cost $850,000, was formally opened to the public after the dedication.

Mr. McCarl said that the San Diego institution is the first important unit of a number of Army-Navy "Y" buildings projected on the West Coast. Others to be erected, he said, included an $800,000 building at Los Angeles Harbor, one costing $900,000 at San Francisco, one at Honolulu costing $800,000, and buildings costing $300,000 each at Manila and Shanghai.

REGENT APARTMENTS IN LONG BEACH SOLD

By a "Times" Staff Correspondent

LONG BEACH, Nov. 7.—A half-million dollars is involved in a deal completed this morning when it was announced the Regent Apartments at 1237 East Ocean Boulevard was sold to Lee and Russell Pitser of Pomona, for that amount. Fred and Gus Weise, former owners, declared that a sixty-acre citrus ranch and other considerations figure in the deal. The Regent was built two years ago by the Weise brothers at a cost of $300,000. It contains twenty-four single and twelve double apartments and space in the basement for twenty automobiles. It is located in the heart of the city's exclusive residential section.

UPLANDS BUSINESS MEN IN LIONS CLUB

[LOCAL CORRESPONDENCE]

UPLAND, Nov. 7.—With Jack Riley of Los Angeles, district governor and Dr. Walter Goodfellow, president of the Los Angeles den present, for the event, temporary organization of the Upland Lions' Club, with an initial membership of eighteen was effected at the Sycamores. A large delegation of Ontario Lions was present to welcome the new club into the organization. Glenn M. Atwood was elected temporary president, and Fred E. Draper, temporary secretary-treasurer. They will hold office until the Upland club receives its permanent charter.

KINGS CATTLEMEN PLAN ORGANIZATION

[EXCLUSIVE DISPATCH]

HANFORD, Nov. 7.—The cattlemen of Kings county will hold a mass meeting at Chamber of Commerce auditorium in this city next Monday, to effect organization of a local branch of the California Cattlemen's Association for co-operative marketing. President Russell and Secretary Hagen of the State association, and Secretary Rice of the Arizona Cattlemen's Association, will explain the marketing plan.

EXPLOSION FATAL

[LOCAL CORRESPONDENCE]

GLENDALE, Nov. 7.—Z. Hammond, 413 Hawthorne street, who was injured last Friday when a gas explosion wrecked the bungalow court at 535 West Riverdale Drive, on which he was working, succumbed to his injuries Friday morning at the Glendale Sanitarium, where he had been removed after his injuries had been dressed at the Glendale Hospital.

HOSPITAL COST SEEN RISING

Convention of Health Conservation League Hears Proposal of Wider Distribution of Service

By a "Times" Staff Correspondent

LONG BEACH, Nov. 7.—The problem of hospital costs, today's subject for discussion at the convention of the League for the Conservation of Public Health being conducted at the Hotel Virginia here, brought out the statement that in spite of improved methods in hospital management, the cost of operating hospitals is increasing at an alarming rate.

In a report submitted to the convention by the committee on costs and read by Celestine J. Sullivan, executive secretary of the league, it was declared that health promotion and health hazard service of the best quality should be made available to every citizen at prices he can afford to pay.

"GROWING BUSINESS"

The only system yet devised to meet this demand satisfactorily in spite of the tremendous costs is based on a wider distribution of the service, the report points out.

"The hazards of fire, life, accident, unemployment, theft, burglary and a score of others are well cared for by voluntary insurance. Health protection along similar lines is already a large and the most rapidly growing business in our country. Wisely conserved and executed, it offers the most promising solution of the problem," the report states.

In a discussion of the subject of costs, Dr. W. S. Musgrove, chairman of the hospital betterment service committee of the league, declared to the delegates that an examination of last year's reports from a large number of hospitals show that their costs are about $5 to $11 per patient per day, the average being about $6 per day. These costs do not cover fees for attending physicians, consulting specialists and attending nurses, he declared. More than 90 per cent of the hospitals from which these figures were obtained showed deficits for the year, Dr. Musgrove told the delegates.

SEVEN CITIES IN RACE

The morning was spent by delegates, who number nearly 800, in visiting and inspecting the hospitals of Long Beach, Los Angeles and Pasadena.

Invitations from seven cities of the United States to the league give the delegates a wide selection for the 1925 convention, it was said today. Niagara Falls, Pittsburg, San Francisco, Oakland, Del Monte, San Diego and Santa Barbara are all eager to be chosen as the 1925 meeting place.

FLOWERS ARE SHOWN AT COVINA

Exhibits at Woman's Club Festival Equal Those of Southland Professionals

[LOCAL CORRESPONDENCE]

COVINA, Nov. 7.—The second annual fall flower show of the Garden Study Section of the Monday Afternoon Club was held at the Clubhouse Thursday afternoon and evening and was attended by the many flower lovers who have come to anticipate these semiannual flower festivals.

The flowers especially featured were chrysanthemums, dahlias, penstimons and roses. One of the unique and most interesting exhibits was the general garden displays, the object of which was to show the public that it was possible to have a garden during the fall months. There were two of these exhibits, the one by Mrs. C. H. Beattie having sixty varieties and that of Mrs. S. S. Aschenbrenner forty-four.

Besides the chrysanthemums and dahlias, which were as large in size and as fine in variety of color as those usually submitted by professionals, there was an exceptional variety of flowers and plants seldom seen in Southern California and unusual at this time of the year. These included a specimen of Partridge Berry sent from Windsor, Vt., the Lilac Queen Elysium, Hybrid Watsonia and Hybrid Zinnias, Lem and Orange Day Lilies, Giant Ruffled Petunias, Annual Poinsetta Justicia, Carmelias and Gladiolas.

The Monday Afternoon Club is the only club in the Los Angeles district federation having a flower study section. The curator is Mrs. S. S. Aschenbrenner, who had the exhibits and the musical program furnished by high school students in charge. No admission is asked at these flower shows, but the work of the section is supported by the sale of potted plants, seeds and bulbs.

Music Club of Inglewood Has Opened Season

[EXCLUSIVE DISPATCH]

INGLEWOOD, Nov. 7.—A great success was the initial meeting of the year of the Inglewood Music Club last night, which was in the nature of a reception to music lovers of the community. Mrs. Lillian Birmingham, president of the State Federation of Music Clubs, was in attendance as guest of honor. She announced that she had declined an invitation from Carrie Jacobs Bond, California's famous composer, to attend a production of "Carmen," with Geraldine Farrar in the leading role, in order to be present here.

"To hear the opera with Mrs. Bond would be a pleasure," she declared, "but to be in attendance at the Inglewood Music Club, which I know will make history for itself and for Inglewood, as outlined in its program for the year, is a far greater honor and I am most grateful to be invited to attend such a function."

The reception to music lovers was held at the spacious home of R. H. Schwartz at 718 Nutwood street. E. B. Street is president of the organization.

FRUIT TRUCK FIGHT CASE WILL BE HEARD

FREIGHTER APPEARS TO PLEAD AND FINDS ARRAY OF OPPONENTS

[EXCLUSIVE DISPATCH]

REDLANDS, Nov. 7.—Otto Knudsen, trucking contracting contractor of this city, arrested on a charge of violating the transportation act, and of the ordinance requiring a license for trucks passing into and through the city, has pleaded not guilty and demanded a jury trial.

Mr. Knudsen stated today that he appeared without an attorney, as he was required to make a plea only, and found himself confronted in court by attorneys representing the Railroad Commission, the Public Utilities Board and competing transfer men.

His arrest is another skirmish in the fight to give all fruit hauling to one firm. The case was assigned to Justice Fredericks's court and the date for trial was fixed as December 9.

His bail was raised from $100 to $400. Mr. Knudsen is employed by Yucaipa apple growers to transfer their fruit.

ORDER EQUIPMENT FOR PLAYGROUNDS

By a "Times" Staff Correspondent

VENICE, Nov. 7.—Orders for playground equipment to be used by the local Lions' Club in establishing kiddies' playgrounds in the South Beach District, have been placed by the club, it was stated today. A large auction of contributed goods donated by the citizens of the bay district is to be held the 13th inst. Lions' members confidently predict that more than $2000 will be realized from the sale. No definite plans for the upkeep of the children's fun centers have been made. Decision will be made by leaders in the movement as to what course will be pursued to obtain a permanent system of operation following the original installation.

JUDGE RULES ON POISON LIQUOR

Beverage Not Spoiled by Kettle, He Decides

Defense Dismissal Plea is Refused by Court

Following This Jury Fails to Agree on Verdict

[EXCLUSIVE DISPATCH]

RIVERSIDE, Nov. 7.—A distilling kettle even though made of galvanized iron, will not poison moonshine liquor, according to the ruling of Superior Judge Ellis today when he overruled a motion to dismiss the case against Josus Romo, charged with manufacturing liquor for beverage purposes, made by Attorney Harvey for the defendant.

The motion was made after Deputy Sheriff Brooks, the first witness for the State, had declared in answer to a question, that the product of Romo's still was not fit for beverage purposes because the distilling kettle was of galvanized iron and that the action of the acid on the kettle poisoned the liquid.

Brooks's statement, followed by the defense attorney's motion that the case be dismissed, for a time threw the court into confusion, and the jury was given a recess, while Albert Ford, deputy district Attorney, hunted up Willard S. Babcock, local chemist in an effort to get expert advice on the subject.

After a conference, Babcock was placed on the witness stand and testified that regardless of the chemical action on the galvanized iron the distilled product would be minus the poison. This placed the disputed liquid back in the beverage class and Judge Ellis overruled the motion to dismiss and the taking of testimony continued.

Romo was arrested at Blythe by Deputy Sheriff Brooks. One of the main witnesses for the State was Antonio Moreno, not the film actor, who admitted working for Romo, and who recently was convicted of being an accomplice in the alleged liquor-making venture.

After the jury had been out for three hours and a half the foreman reported it hopelessly deadlocked and Judge Ellis dismissed the jury and ordered the case returned to the calendar. The jurymen were reported as standing six to six.

LONG BEACH WOULD REDISTRICT COUNTY

By a "Times" Staff Correspondent

LONG BEACH, Nov. 7. — The weight of the City Council of Long Beach was today thrown behind the movement here to divide Los Angeles county into seven supervisorial districts and to give Long Beach direct representation on the Board of Supervisors. Under the present supervisorial plan Long Beach is cut directly in two and its interests are represented on the board by the Supervisors, neither of whom is a resident of Long Beach city nor has any interests here.

The City Council, by adoption of a formal motion, has issued an appeal to the taxpayers of Long Beach and elsewhere to get behind the movement for seven districts in the county. A petition requesting the change has been circulated here for several weeks and thousands of signatures have been obtained. It still lacks several thousand names it was said today.

CLOVER FIELD DEAL COMMITTEE NAMED

By a "Times" Staff Correspondent

SANTA MONICA, Nov. 7.—President Herman Michel of the Santa Monica-Ocean Park Chamber of Commerce this morning announced committee members to serve with Frank Bundy, on a committee formed to take action upon the purchase of Clover Aviation Field. The committee is composed of S. L. Berkley, former Mayor; George W. Franklin, former president of the chamber; R. I. Jarvis and Robert P. Holliday. Members of the committee are in receipt of a communication from M. C. McKenney, secretary of the chamber requesting that should a bond issue be decided upon to raise finances for the purchase of the field, that it be submitted to the people at the earliest possible date. It is pointed out that civic officials and business men here strongly favor the immediate purchase of the field.

"TIMES" CORRESPONDENTS AND AGENTS

For the convenience of Times patrons in the principal cities and towns of the Southwest other than Los Angeles the following list of Times news and business representatives in these communities, together with their addresses and telephone numbers, is printed. All business agents will receive subscriptions and advertising.

City	Name	Address	Phone
Alhambra	Correspondent C. L. Ward	32 So. Garfield	1337 or 1303-W
	Agent R. I. Carter	417 N. First St.	600 or 2282
	Agent C. C. Kreg	421 W. Main St.	600 or 1376-W
Anaheim	Nell Hawkins	The Bulletin	700
	Agent J. P. Hildebrand	133 So. Lemon St.	238-J3
Bakersfield	Agent Rose C. Miller	The Californian	Pillar 2442-W
	John C. Marvin	1314 Eye St.	397
Burbank	Correspondent (See Van Nuys)		
	Agent H. E. Harding	144 No. Providencia, Burbank	33-J
Compton	Correspondent D. H. Lovelace	7814 Whittsett Ave., L. A.	37Unhill 5533
Covina	Agent Mrs. L. L. Bostwick	Cypress Ave.	142-42
	C. L. Johnston	137 East Alosta	238-J3
El Centro	Agent Don C. Miller	402 Los Bay Ave.	600 or 2282
	A. C. Farrar	310 Main St.	376
El Monte	Agent Frank M. Cyrille		32
	Agent Min G. C. Brown	South Short St.	32-J
Eagle Rock	Correspondent Mrs. Bernice Palmer	3246 La Roda Ave.	Garfield 2033
	Agent L. L. Carter	2861 Eagle Rock Blvd.	Garfield 1793
	Agent Elsa Lauer	5351 Eagle View Ave.	Garfield 7350
Fullerton	Correspondent Edgar Johnson	The Tribune	33 or 80
	Agent A. R. Lupon	313 E. Commonwealth	
Glendale	Correspondent Ralph A. Lind	310 W. Broadway	
	Agent C. A. Agnew	130 E. Maryland	Glendale 1403
	Agent W. D. Pirz	144 N. Maryland	Glendale 1403
Hawthorne	Agent— M. J. Dawson	1306 E. Jam'l St., Inglewood	Ing. 3467
Huntington Pk.	Correspondent Edward Duck	The Signal	Hunt'n 3334-W
	Agent Mrs. Bolton	1145 E. Pacific Blvd.	DElaware 8335
Inglewood	Agent Alta Sanders	124 E. Hashburner St.	387 or 69-R-K
	Agent E. E. Laurence	111 So. Grevillea	973-J
Lankershim	Correspondent (See Van Nuys)		
	Agent Mrs. Nehrs		
Long Beach	Correspondent Arthur Pogebrin	3143 Pasadena Ave.	147-J-1
	Agent Ray H. Downing	448 American Ave.	671-W
Monrovia	Correspondent Mrs. Mary Stegleman	436 W. Linwood	Red 841
	Agent Mrs. Dan Walters	603 S. Myrtle	Black 19
Ocean Park	Correspondent (See Venice)		
	Agent A. R. McIntyre	2021 Ocean Front	617-71
Ontario	Correspondent L. J. Franklin	111 Commercial	373
	Agent Geo. T. Dougherty	111 East A St.	373
Orange	Correspondent R. S. Arguello	News	310
	Agent E. F. Caldwell	206 No. Glassell	600-W
Oxnard	Correspondent Jack Miller	The Courier	404-R-1
	Agent L. H. Buell	119 C Street	404-R-3
Palms and Culver City	Agent Mrs. Fred Haver	7322 Irene, Palms	404-R-2
Pasadena	Correspondent Mat Calwell	39 So. Raymond	741-217
	Agent C. B. Anderson	39 So. Raymond	Colo. 1467
Phoenix, Ariz.	Correspondent James H. McClintock	201 Fleming Block	Pair Oaks 1473
	Agent C. F. Hillenbrand	136 Ave. and Washington St.	6177 or 7069
Pomona	Correspondent H. O. Schreiebenberg	280 E. Piedmont	6177 or 7069
	Agent H. O. Schreiebenberg	353 West Third	280 or 3717
Redlands	Correspondent C. F. Arthur	314 Buena Vista	Main 603
	Agent C. F. Anderson	20 West Citrus Ave.	32 or Black 1393
Redondo	Correspondent Mrs. Florence Bartelson		60
	Agent John C. Rosen	318 So. Pacific	327-J or 61
Riverside	Correspondent A. B. Cabbert	The Enterprise	2188
	Agent Mrs. Ben Weaver	1003 W. 8th St.	809 or 2870
San Bernardino	Correspondent Earl C. Bale	The Sun	32
	Agent R. M. Woodward	414 Third St.	32 or 447
San Diego	Correspondent A. O. Armstrong	San Diego-California Club	Main 126
	Agent Wallace Phillips	1200 First St.	21-686
San Fernando	Correspondent (See Van Nuys)		
	Agent Mrs. Mary A. Logan	834 Hagar Street	Sunset 70
San Pedro	Correspondent Waldo Drake and Wayne Cave	113 West 7th St.	
	Agent H. H. Dietrich	106 West 7th St.	1607
Santa Ana	Correspondent Wilfred O. Brown	The Register	39 or 3772-W
	Agent Ralph A. Reed	307 N. Broadway	Perkin 643
Santa Barbara	Correspondent Ed. Sanjou		
	Agent Ira B. Peter	824 State Street	1708
Santa Monica	Correspondent (See Venice)		
	Agent Chas. and Shoemaker	1309 Third St.	21-680
Pasadena	Correspondent (See Venice)		
	Agent Lloyd C. Halsey	1121½% Sta. Monica Blvd.	329-64
Sierra Madre	Correspondent Jack Mitchell	39 So. Harmon	
	Agent Frank Spencer	118 Bonita Ave.	Blue 160
Sun Valley-Tujunga	Correspondent Charles Cramer	The Post	Blue 160
	Agent Dr. C. H. Walker	1321 Lyndon	Pair Oaks 329
Upland	Correspondent (See Ontario)		Colo. 2344
	Agent Geo. T. Dougherty	130 Second Ave.	600-W
Van Nuys	Correspondent Leland C. Lewis	The News	30-J or Belmont 60
	Agent J. M. Jordan	533 Calvert Street	816-W
Venice	Correspondent LaVerne Cummins	St. Regis	661-64
	Agent (See Ocean Park)		
Ventura	Correspondent A. H. Davis	The Post	
	Agent C. R. Tolman	936 Main St.	39
Walnut	Agent Mrs. Lulu Logan	322 E. Christian	Walnut 6366-J
Whittier	Correspondent Harry Brownson	131 So. Painter Ave.	15-633
	Agent E. W. Jumpson	324 So. Greenleaf	W-13581

SHIPPING and Los Angeles Harbor NEWS

NEW SHIP LINE FOR PORT HERE

Los Angeles-New York to be Connected by Service

Weekly Sailings Expected to Start March 1

Eastern Banker is Here to Press Arrangements

A new steamship line established by a group of New York capitalists will begin operations between Los Angeles and New York about March 1, it was announced yesterday by R. H. Weaver, New York banker, who represents the backers and now is here to complete arrangements for the enterprise.

The new line will begin operations with three 5000-ton steamers designed to carry fruits and other perishable commodities exclusively. Later it is purposed to build three additional vessels for this trade, the plan being to establish a weekly service to the port of Los Angeles when all the vessels are in commission.

The carriers will be equipped with the latest improvements in refrigeration systems, and will carry Diesel engines to furnish motive power. Their sailing time from Los Angeles to New York will be fourteen days, which is less by three days, than that of any other freighter now running between the two cities, Weaver said.

MODERN REFRIGERATION

"The refrigeration will be of a type that is in use only on a few of the Atlantic lines," said Weaver. "It provides not only for adequate cooling of the entire cargo but also for perfect ventilation, thus reducing the chance of damage to a minimum."

The company will establish its Pacific Coast offices in Los Angeles which will be its western terminus. Weaver stated the concern is capitalized at $15,000,000, all of which has been supplied by eastern capitalists. He added that the name of the company has not as yet been decided upon and that he was not at liberty to reveal the names of the parties interested.

Weaver said he had made a survey of the situation with reference to the amount of fruit and vegetables shipped out annually from this State and had been astonished at the volume of these shipments.

EXPORTS SURPRISE

"I thought a boat capable of carrying 5000 tons was a sizeable vessel, but I decided that its capacity was rather small when I discovered that in 1923 the tonnage in fruit and vegetables shipped out of California aggregated 232,732 carloads," he said.

He expressed his appreciation of the cordiality with which he had been met by the Chamber of Commerce, which had offered every encouragement in the launching of the enterprise, and he also stated that the different growers' organizations in this section had assured him of their co-operation. Weaver is at the Ambassador.

Twenty-two ships arrived at Los Angeles Harbor yesterday, among them two liners which never have been here before—the new Pacific Mail motorship, City of San Francisco, beginning her run to Cristobal, and the liner Rose City, recently purchased by McCormick Steamship Company, and here on her first trip in the new twice-monthly service between here, San Francisco and Portland.

Both ships were thronged by visitors yesterday afternoon, and last night the Rose City was host to seventy-five shipping men at dinner.

The motorship attracted marine technicians because it has been heralded as the last word in Diesels, while the Rose City's chief attractions were her cuisine and her rhyming skipper, Capt. Thomas J. Macgenn, known up and down the Coast as the "Poet of the Pacific."

NEW FEATURES

The motorship, just completed in Sweden at a cost of $1,000,000, has a number of unexpected features. There are, for instance, five silencers, hidden away in a false smokestack, which make the motors practically noiseless. Then the cabins have high ceilings, huge portholes, and hot and cold ventilation, to lend comfort to passengers on the tropical end of the run.

The City of San Francisco sailed south last night with a capacity listing of sixty-two first class and seventy steerage passengers, and a full cargo of freight, bound for Cristobal via fourteen Latin ports, on a seventeen-day schedule. She makes fourteen knots an hour.

The Rose City is different. While rebuilt five years ago into practically a new ship, her features are not so much her mechanical devices as are her personnel.

ROSE CITY SECRET

Presented to the poet-captain, his first question invariably is "Have you met our cook, our butcher, our baker?" And there lay the secret of the liner's reputation up and down the Coast, for its steaks and bountiful table. "Old-timers" all—Paul Brauner, chief cook, has been tickling jaded palates with delectables aboard that ship for twelve years, aided and abetted almost as many years by Arthur Underwood, gray-haired pantryman; Chief Baker Charles Kinzer, and Richard Claus, butcher.

"Never an order has been issued these men in my three years aboard the Rose City," explained A. E. Westerberg, first officer, practically a newcomer among the most permanent crew on the Pacific.

"In the galley is the captain's heart," Purser H. Eddinger added, explaining that the captain's hungry experience aboard windjammers fifty years ago, taught him that wholesome food and happiness were near synonymous.

The Rose City has accommodations for 168 cabin passengers and 100 more on the main deck. She will sail for San Francisco and Seattle this afternoon with several score passengers and several hundred tons in the holds of the sturdy vessel.

Capt. Macgean has a record of having never been in a wreck and never lost a passenger in more than thirty years, during which he has commanded ships all over the world.

INBOUND CARGO OF PACIFIC MAIL SOUGHT

Northbound calls by five Pacific mail liners operating between San Francisco and Panama and calling her only southbound, are to be asked of the line by the Los Angeles Chamber of Commerce, according to Charles A. Cook, who represented the chamber yesterday in the delegation of visitors on the new motorship City of San Francisco. Mr. Cook said the present practice was to take freight out of here, but to bring nothing in, and that San Francisco was getting some freight which might normally belong to Los Angeles.

VESSELS IN PORT NEAR HIGH RECORD

Seventy-nine vessels were in Los Angeles Harbor yesterday, a larger number than at any time since a year ago, when a record was set with eighty-seven. Fifty-five were actively engaged in shipping, while twenty-six were here for repairs or other inactive purposes. There were fifteen tankers preparing to take out 1,200,000 barrels of oil, and twenty-six lumber carriers with an importing capacity of 20,970,000 board feet of lumber. The vegetable oil dock in Wilmington was so crowded that ships were two and three deep. The Holland-America liner Lochgoil was forced to use the Brothers & Barry terminals, in another part of the harbor.

The Black Jack mine, William Wrigley's newest plaything on Catalina Island, will soon be ransacked for its emerald mine, according to J. H. Patrick, president of the Wilmington Transportation Company. The second carload of silver-lead ore from that prospect was sent to the valley smelter last week, and a check was received yesterday for $4500, twice that of the first carload.

J. H. Patrick, president of the Los Angeles Ball Club, left last night for Seattle to attend the annual meeting of the Pacific Coast Baseball League. Radical changes in the league's constitution are expected at the meeting, according to Mr. Patrick.

The four-masted barkentine Makawell, which has been at anchor here for a year, will leave Sunday, under tow of the steamer Viking, to be laid up at San Francisco. The Makawell is one of the numerous windjammers which haunted these waters until recently. She plied to the South Seas for almost twenty years.

The Mexican liner Mexico arrived from Mexico yesterday morning and departed for San Francisco last night, after discharging five passengers and several hundred tons of hardwood.

SHIPPING

PORT INDEX

OUTER HARBOR DISTRICT

North Nos.
1—General Petroleum Corporation.
2-5—Outer Harbor Dock and Wharf Company.
6-7—L. L. Kreider.
8—Municipal High Density Cotton Compress.
9—Southern Pacific (eastbound.)
10—Mexican States Line.
11—Open assignment.
12-74—Pacific-Anneke Petroleum Company.
74-76—E. K. Wood Lumber Company.

SAN PEDRO DISTRICT

79—Southern Pacific slip.
81-82—Southern Pacific wharf, south of Fifth St.
83-87—Southern Pacific wharf, north of Fifth St.
88—First-street wharf.
89—Swinging L, Nyal, Inc.
94-96—Kortsheel-Cuzner Mill & Lumber Co.
97-101—Standard Oil Company.

WEST BASIN DISTRICT

102-108—Los Angeles Shipbuilding & Dry Dock Co.
115-120—American Mail Line.
121-125—San Pedro Lumber Company.

WILMINGTON DISTRICT

130-131—Union Oil Company.
132-133—Union Oil Company.
134-154—Pacific Steamship Co., Admiral Line.
155-157—Los Angeles Steamship Company.
158—Williams Line.
159-160—Brothers & Barry, Ltd.
162—Indian Petroleum Corporation.
167-168—Shell Company.
170—Petroleum-Midway Company.
175-176—American-Hawaiian Steamship Company.
177-178—American-Hawaiian Steamship Company.
181—Municipal Oil Loading Wharf.
184-185—Caddens Terminal.
186-187—Lobnos and Vegetable Oil Company.
188—Pacific Mail Steamship Co.
189-191—Berths, Lilly & Co.
192—Associated Shipyards.
196-197—Charles R. McCormick Lumber Company.
198-199—L. V. Olsen Lumber Company.
2000-2009—Consolidated Steel Company.

TERMINAL ISLAND DISTRICT

214-217—Petroleum Export Corporation.
222-223—Standard Oil Company.
224-225—Diamond Wharf and Warehouse Company.
232-233—Lochoseh Steamship Co. (westbound.)
240XYZ—Bethlehem Shipbuilding Corporation.
248AB—General Petroleum Corporation.

CARGO ARRIVALS AT THIS PORT

FRIDAY, NOVEMBER 7

British tank steamer SAN FELIX, Capt. Edwards, from Tocopilla, Chile, 9:10 p.m. Thursday. In ballast to load oil for Eagle Oil Company. Shell Oil Company, local agents.

Tank steamer DIXIE ARROW, Capt. Jonassen, from New York, 12:06 a.m. In ballast to load oil for Standard Transportation Company.

Steamer STANLEY DOLLAR, Capt. Bulger, from San Francisco, 2:50 a.m. To load general cargo for Robert Dollar Company. Dollar Steamship Company, agents.

Panamanian motorship CITY OF SAN FRANCISCO, Capt. Eastrees, from San Francisco, 6:40 a.m. In transit for Cristobal and way ports, and general cargo for Pacific Mail Steamship Company.

Steamer SANTA OLIVIA, Capt. Cook, from Redondo, 3:50 a.m. General cargo for Pacific Mail Steamship Company.

Mexican steamer WASHINGTON, Capt. Torres, from Ensenada and Mexican ports, 8:05 a.m. Passengers, mail and general cargo for Mexican Fruit Ports Commission. Pacific Trading and Transport Company, Inc., local agents.

Tank steamer FRANK H. BUCK, Capt. Hankins, from Linaloa, 7:15 a.m. In ballast to load oil for Associated Oil Company.

Tank steamer W. M. RISE, Capt. Evans, from Philadelphia, 9:40 a.m. In ballast to load oil for Associated Oil Company. William H. Wickersham, local agent.

British motorship LOCHGOIL, Capt. Huff, from Antwerp and European ports, 10:10 a.m. Passengers and general cargo for Holland-American Royal Mail and Holland-American Lines. C. J. Lohman, local agent.

Tank steamer MONTEBELLO, Capt. Plath, from Honolulu, 10:40 a.m. In ballast to load oil for Richfield Oil Company.

British tank steamer CORDELIA, Capt. Campion, from Baibos, 11:10 a.m. In ballast to load oil for Anglo-Saxon Petroleum Company. Shell Oil Company, local agents.

Steamer BARBARA C., Capt. Patterson, from Barnet, B. C. Lumber cargo for W. R. Chamberlin Company.

Steamer MEXICAN, Capt. Keene, from San Francisco, 1:35 p.m. General cargo for American-Hawaiian Lines.

Steamer YALE, Capt. Self, from San Diego, 1:45 p.m. Passengers and general cargo for Los Angeles Steamship Company.

Tank steamer W. F. MILLER, Capt. Wallace, from Richmond, 2:05 p.m. In ballast to load oil for Standard Oil Company of California.

British tank steamer CALGARDLITE, Capt. Germain, from Celeta Buena, 3:35 p.m. In ballast to load oil for Imperial Oil Company. Standard Oil Company, local agents.

Steamer HORACE X. BAXTER, Capt. Johnson, from Eureka, 4:30 p.m. Lumber cargo for Baxter Lumber Company.

Steamer AVALON, Capt. Muenster, from Catalina Island, 5:15 p.m. Passengers and general cargo for Wilmington Transportation Company.

Steamer VIKING, Capt. Dargerson, from Seattle, via Redondo, 6:25 p.m. Partial lumber cargo for Middleton Lumber Company.

Steamer FOREST KING, Capt. Magee, from Puget Sound, 6:30 p.m. Lumber cargo for Forest Line.

DUE TO ARRIVE

9 P.M. TO MIDNIGHT

Steamer ADMIRAL EVANS, Capt. Hall, from San Diego. Passengers and general cargo for Pacific Steamship Company.

Tank steamer MALINA, Capt. Gruen, from New York. In ballast to load oil for Struthers & Barry, Inc.

Steamer SANTA INEZ, Capt. Lancaster, from Redondo. Partial lumber cargo for Andrew F. Mahoney Company.

Tank steamer LA PURISIMA, Capt. Andreassen, from Martinez. In ballast to load oil for Union Oil Company.

DEPARTURES

FRIDAY, NOVEMBER 7

Steamer ESTHER JOHNSON, Capt. Jamison, for San Diego, 10 p.m. Thursday. Partial lumber cargo for A. B. Johnson Lumber Company.

Steamer WM. CAMPION, Capt. Pralle, for New York, 12:45 a.m. North Pacific cargo for Garland Line.

Tank steamer LOS ANGELES, Capt. Carlsen, for Martinez, 2:20 a.m. 75,000 barrels of oil on account of 30-cil Oil Company.

Steamer AVALON, Capt. Morris, for Avalon, 10:45 a.m. Passengers and cargo for Wilmington Transportation Company.

Steamer EMMA ALEXANDER, Capt. Halvarsen, for San Diego, 11:40 a.m. Passengers and general cargo for Pacific Steamship Company.

Tank steamer DIXIE ARROW, Capt. Jonassen, for New York, 12:25 p.m. 73,400 barrels of oil for Standard Transportation Company.

Steamer SINALOA, Capt. Johannsen, for Gray's Harbor, via San Francisco, 3:10 p.m. In ballast to load lumber for E. K. Wood Lumber Company.

Steamer YALE, Capt. Self, for San Francisco, 4:30 p.m. Passengers and general cargo for Los Angeles Steamship Company.

Steamer DAN F. HANLON, Capt. Gallis, for Gray's Harbor, via San Francisco, 4:50 p.m. General cargo for W. R. Chamberlin Company.

Steamer STANLEY DOLLAR, Capt. Bulger, for New York, 5:10 p.m. General cargo for Robert Dollar Company. Dollar Steamship Company, agents.

Steamer POINT LOMA, Capt. Benson, for San Diego, 5:15 p.m. Partial lumber cargo for Redwood Lumber Company.

Steamer DOROTHY WINTERMOTE, Capt. Larson, for Tacoma, via San Diego, 5:40 p.m. Partial lumber cargo for Panaritno Lumber Company.

Panamanian motorship CITY OF SAN FRANCISCO, Capt. Eastrees, for Cristobal and way ports, 6:20 p.m. Passengers, mail and general cargo for Pacific Mail Steamship Company.

Tank steamer FRANK H. BUCK, Capt. Hankins, for Lisnton, 7:05 p.m. 57,750 barrels of oil for Associated Oil Company.

Steamer ROBERT JOHNSON, Capt. Johnson, for Newport, Or., 7:10 p.m. In ballast to load lumber for Pacific Spruce Corporation.

DUE TO DEPART

9 P.M. TO MIDNIGHT

Steamer QUINACULT, Capt. Olsson, for San Diego. Partial lumber cargo for Hartwood Lumber Company.

Mexican steamer WASHINGTON, Capt. Torres, for San Francisco. Passengers, mail and general cargo for Mexican Free Ports Commission.

Steamer WILLIAM PERKINS, Capt. Fratzen, for San Francisco. General cargo for Garland Line.

Tank steamer W. S. MILLER, Capt. Wallace, for Richmond. 76,334 barrels of oil for Standard Oil Company of California.

CARGO VESSELS DUE TO ARRIVE

SATURDAY, NOVEMBER 8

Steamer HARVARD, from San Francisco. Passengers and general cargo for Los Angeles Steamship Company.

Steamer EMMA ALEXANDER, from San Diego. Passengers and general cargo for Pacific Steamship Company.

Steamer HARRY LUCKENBACH, from Boston. General cargo for Luckenbach Steamship Company.

Steamer CENTRALIA, from San Diego. Partial lumber cargo for Barnsdall Redwood Company.

Steamer SUPORTCO, from Newark, N. J. General cargo for Transcontinental Line.

Norwegian motorship CRUX, from Scandinavian ports. General cargo for Norway-Pacific Line. Capt. J. Mattis Simonsen, local agents.

Tank steamer TUXPANOIL, from New York. In ballast to load oil for McAllister Brothers. Struthers & Barry, local agents.

Tank steamer D. G. SCOFIELD, from Richmond. In ballast to load oil for Standard Oil Company of California.

Tank steamer R. J. HANNA, from Willbridge. In ballast to load oil for Standard Oil Company of California.

Steamer POINT ARENA, from Willams Harbor. Lumber cargo for Siler Mill and Lumber Company.

Steamer WAHKEENA, from Gray's Harbor. Lumber cargo for Hammond Lumber Company.

Tank steamer LA PURISIMA, from Martinez. In ballast to load oil for Union Oil Company.

Steamer SAMOA, from Gray's Harbor. Lumber cargo for Hammond Lumber Company.

Steamer NOYO, from Fort Bragg. Lumber cargo for Union Lumber Company.

CARGO VESSELS DUE TO DEPART

SATURDAY, NOVEMBER 8

Steamer CADDOPEAK, for San Francisco and Seattle. General cargo for Nelson Steamship Company.

Steamer HARVARD, for San Francisco. Passengers and general cargo for Los Angeles Steamship Company.

Japanese steamer CANADA MARU, for Kobe and world ports. Passengers and general cargo for Osaka Shosen Kaisha.

Steamer CITY OF LOS ANGELES, for Honolulu. Passengers, mail and general cargo for Los Angeles Steamship Company.

Steamer ADMIRAL EVANS, for San Francisco and Portland. Passengers and general cargo for Pacific Steamship Company.

Steamer SHASTA, for Gray's Harbor. In ballast to load lumber for E. K. Wood Lumber Company.

Steamer SANTA INEZ, for Seattle, via San Francisco. In ballast to load lumber for A. F. Mahoney Company.

British tank steamer CALGAROLITE, for Tocopilla, Chile. Oil cargo for Imperial Oil Company.

Steamer ROSE CITY, for San Francisco and Portland. Passengers and general cargo for McCornick Steamship Company.

British tank steamer SAN FELIX, for Chile. Oil cargo for Eagle Oil Company.

Tank steamer SALINA, for New York. Oil cargo for Struthers & Barry, Inc.

Steamer ANNIE REED, for Columbia River, via San Francisco. In ballast to load lumber for J. R. Hanify Company.

French steamer NAVARIA, for San Francisco. General cargo for French line.

Steamer SANTA OLIVIA, for San Francisco. General cargo for Pacific Mail Steamship Company.

Steamer OREGON, for Gray's Harbor, via San Francisco. In ballast to load lumber for Wilson Brothers Co.

Steamer PENNSYLVANIAN, for San Francisco. General cargo for American-Hawaiian Steamship Company.

Steamer ROBERT JOHNSON, for Newport, Or. In ballast to load lumber on account of Hartwood Lumber Company.

Steamer WEST PROSPECT, for Manila, via San Francisco. General cargo for Struthers & Barry, Inc.

Tank steamer LA PURISIMA, for Portland. Oil cargo for Union Oil Company.

Tank steamer R. J. HANNA, for Willbridge. Oil cargo for Standard Oil Company of California.

Steamer MEXICAN, for Philadelphia. General cargo for American-Hawaiian Line.

Steamer WILMINGTON, for Eureka, via San Francisco. In ballast to load lumber for Charles Nelson Company.

Steamer GRIFFYDU, for Portland. In ballast to load lumber for McCormick Lumber Company.

PASSENGER SCHEDULE

ARRIVING

Nov. 8—Harvard, San Francisco, 10 a.m.
Nov. 8—Emma Alexander, San Diego, 2 p.m.
Nov. 8—Yale, San Francisco, 10 a.m.
Nov. 8—Finland, San Francisco, 12 noon.
Nov. 9—Callo, San Diego.
Nov. 10—Admiral Farragut, Portland, 6 a.m.
Nov. 10—Humboldt, San Francisco, 6 a.m.

DEPARTURES

Nov. 8—Admiral Evans, Portland, 11 a.m.
Nov. 8—City of Los Angeles, Honolulu, 12 noon.
Nov. 8—Harvard, San Francisco, 4 p.m.
Nov. 8—Emma Alexander, Seattle, 11 a.m.
Nov. 8—Callo, San Francisco, 10 a.m.
Nov. 9—Admiral Farragut, San Diego, 5 p.m.
Nov. 10—Finland, New York, 2 p.m.
Nov. 10—Humboldt, San Francisco, 9 p.m.
Nov. 10—Admiral Farragut, San Diego, 5 p.m.

VESSELS IN PORT

(See port index for berth locations.)

ACTIVE SHIPS

Admiral Evans, steamer	153
Anne Hanify, steamer	107
Barbara C., steamer	97
Cordelia, British tank steamer	Anchor
Catherine G. Sudden, steamer	132
Cadboak, steamer	83
Calgardlite, British tank steamer	101
City of Los Angeles, steamer	157
Canada Maru, Japanese steamer	59
Celeta Buena, tank steamer	107
El Capitan, steamer	74
Forest King, steamer	74
Griffyth, steamer	73
H. M. Rogers, tank steamer	193
Horace X. Baxter, steamer	241
Idaho, steamer	73-97
La Purisima, tank steamer	28
Lochgoil, British motorship	159
Lochmonar, British tank steamer	197
Mexican, steamer	Anchor
Montebello, tank steamer	174
Nevada, French steamer	207
Olympic, steamer	69
Oregon, steamer	74
Pennsylvanian, steamer	73
Robert Johnson, steamer	176
Rose City, steamer	224
Salina, tank steamer	174
San Antonio, Mexican motorship	98
Shasta, steamer	58
San Felix, British tank steamer	167
Santa Olivia, steamer	167
Santa Inez, steamer	188
Viking, steamer	193
W. M. Irish, tank steamer	73
West Prospect, steamer	160
Wilmington, steamer	209

ON SCHEDULE

Avalon, steamer	185

PLEASURE CRAFT

Cadans, steam yacht	Anchor
Oneida, steam yacht	Anchor
Sultana, steam yacht	Anchor

MOTION PICTURE CRAFT

Dauntless, schooner	Long Beach
Esther Bushee, schooner	61
Fox, schooner	61
Hercules, auxiliary schooner	Long Beach
W. G. Irwin, schooner	61

VESSELS LAID UP

Angel, motorship	Long Beach
Anderson, Medium steamer	103
Bergen, steamer	Long Beach
Catalina, steamer	184
Cuzco, steamer	Long Beach
Gunner, British steamer	Long Beach
Hermosa, steamer	184
Jeannette R., motorship	Long Beach
Katherine R., motorship	Long Beach
Mesa, hull	Long Beach
Mahawell, barkentine	Long Beach
Monfalcone, barkentine	Anchor
Oceania Vance, at villars' wharves	Long Beach
Yaqueno, motorship	98
Walmea, steamer	102

COAST AND GEODETIC SURVEY

TIDES FOR NOVEMBER, 1924

High Water

Day	Time	Height	Time	Height
Nov. 8	1:27 a.m.	6.2	7:51 p.m.	5.9
Nov. 9	7:54 a.m.	6.4	8:32 p.m.	4.9

Low Water

Day	Time	Height	Time	Height
Nov. 8	12:38 p.m.	0.7	1:47 a.m.	4.4
Nov. 9	1:30 p.m.	0.9	3:33 a.m.	4.1

ARRIVALS AND CLEARANCES AT WORLD'S PORTS

[BY A. P. NIGHT WIRE]

SEATTLE, Nov. 7.—Arrived: Arabia, 9 p.m., Rosna, 7 p.m., Tacoma; Frank G. Drum, 7 p.m., Los Angeles; Lena Luckenbach, 3:23 p.m., Portland; Lehrich, 9 p.m., Richmond; Eandyk, 11:45 a.m., Bellingham; Clarion Hall, 11:50 a.m., San Francisco; Ruth Alexander, 9 a.m., Victoria; Hakkai Maru, yesterday, Everett.

Departed: Ruth Alexander, 9 p.m., Brookdale, 11 p.m., Tacoma; Alaska Standard, noon, Alaska; Kaga Maru, 10 a.m., Yokohama; Kwarasa, yesterday, Avon; Walter A. Luckenbach, yesterday, San Francisco.

PORTLAND (Or.), Nov. 7.—Arrived: Motorship Chile, 9:15 p.m., Puget Sound; Admiral Flake, 7 p.m., San Diego and way ports; Willapa, 10 p.m., San Francisco.

Departed: J. A. Moffett, 9 a.m., Los Angeles; W. S. Porter, 6 p.m., Solano, 12:30 p.m., San Francisco; from St. Helens, Multnomah, 5 p.m., San Francisco.

SAN DIEGO, Nov. 7.—Arrived: Admiral Evans, Portland, San Francisco, Los Angeles, 9 a.m.; Olson, Los Angeles, 6 a.m.; Esther Johnson, Aberdeen, 8:30 a.m.; Centralia, Gray's Harbor, 4:40 a.m.; Emma Alexander, Seattle, San Francisco, Los Angeles, 6 p.m.

Departed: Yale, San Francisco, 9 a.m.; Admiral Evans, Portland, 2 p.m.; Celilo, Portland, 6 p.m.

TACOMA, Nov. 7.—Arrived: Alameda, 1 a.m., Ketchikan; Ruth Alexander, 8 p.m., San Francisco.

Sailed: Ontoan, 11:30 a.m., Portland; W. R. Chamberlin, Jr., 5 p.m., Everett; Arabia Maru, 7 p.m., Yokohama; Alameda, 7 p.m., Seattle.

VANCOUVER (B. C.) Nov. 7.—Arrived: Hakushika Maru, 9 a.m., Gray's Harbor; Konan Maru, 7 a.m., Kobe; Charles R. Cramp, yesterday, Seattle; China Maru, yesterday, Milka.

Departed: Empress of Australia, yesterday, Victoria.

EVERETT (Wash.) Nov. 7.—Arrived: Mundelia, yesterday, Seattle; Everett, yesterday, Tacoma.

Departed: John G. Kirkpatrick, yesterday, Los Angeles; Maine, yesterday, Seattle.

ASTORIA (Or.) Nov. 7.—Departed: Grace Dollar, 12:10 p.m., Shanghai; Warwick, 10:30 a.m., San Francisco; Cerena, 9:10 a.m., Los Angeles; Tecan Maru, 9 a.m., Orient.

VICTORIA (B. C.) Nov. 7.—Departed: Empress of Australia, Achilles, yesterday, Manila; Kaga Maru, yesterday, Hongkong.

WHANGELL, Nov. 7.—Departed: Princess Mary, 10 a.m., southbound.

ARRIVED

HAMBURG, Nov. 5.—Cleveland, New York; Nov. 3, Tong King, San Francisco; Nov. 4, Mongolia, New York.

BUENOS AIRES, Nov. 7.—Vandyck, New York.

KOBE, Nov. 6.—President McKinley, Seattle.

LIMERICK, Nov. 1.—Port Said Maru, Portland.

MARSEILLES, Nov. 1.—Pennsylvanian, Seattle.

NEW YORK, Nov. 7.—Mauretania, Southampton; Gen. W. C. Gorgas, Port Au Prince.

DANZIG, Nov. 2.—Florida, New York.

NAPLES, Nov. 5.—Giuseppe, New York.

SAILED

YOKOHAMA, Nov. 5.—Hakata Maru, Seattle.

KOBE, Nov. 6.—Kaga Maru, Los Angeles; President Grant, Seattle.

CRISTOBAL, Nov. 6.—Lita, Los Angeles; Electrician, Los Angeles; Vinemore, Los Angeles; J. Luckenbach, Los Angeles; Kirkeland, New York.

HAMBURG, Nov. 1.—Minneknhada, New York.

BREMEN, Nov. 7.—American, New York.

RADIO REPORT

The Radio Corporation of America, in co-operation with the United States Public Health Service and the Seamen's Institute, will receive requests for medical and surgical service from ships at sea through the KSE station at Los Angeles Harbor and its KPH station at San Francisco, without cost.

[BY RADIO CORPORATION OF AMERICA.]

WILMINGTON STATION

Noon, November 4

DINTELDYK, Los Angeles for Balboa, 538 miles south of Los Angeles.

WEST NOTUS, Los Angeles for Buenos Aires, 452 miles south of Los Angeles.

SIDNEY HAUPTMAN, New York for Los Angeles, 1064 miles south of Los Angeles.

MUNAIRES, Los Angeles for Balboa, 1290 miles northwest of Balboa.

K. I. LUCKENBACH, Los Angeles for New York, 1330 miles north of Balboa.

SWIFT LIGHT, San Francisco for Fall River, 150 miles west of Acapulco.

BETHELRIDGE, Los Angeles for New York, 1778 miles northwest of Balboa.

SUGAR KING, Gray's Harbor for New York, 253 miles south of Gray's Harbor.

MILLER COUNTY, Yokohama for Los Angeles, 2148 miles west of Los Angeles.

8 p.m., November 5

K. R. KINGSBURY, Baltimore for Los Angeles, 1362 miles south of Los Angeles.

NARENTA, San Francisco for Balboa, 1715 miles south of San Francisco.

F. H. HILLMAN, London for Los Angeles, 2902 miles south of Los Angeles.

BARBARAC, Barnet, B. C., for Los Angeles, 150 miles northwest of Los Angeles.

Noon, November 7

SUPORTCO, New York for Los Angeles, 354 miles south of Los Angeles.

EURANA, San Francisco for Los Angeles, 179 miles south of San Francisco.

WEST MAHWAH, Bahia Blanca for Los Angeles, 9325 miles south of Los Angeles.

WILLIAM G. WARDEN, New York for Los Angeles, 1655 miles south of Los Angeles.

SANTA CECILIA, New York for San Francisco, 2174 miles south of San Francisco.

ROMAGNE, Philadelphia for Los Angeles, 1787 miles south of Los Angeles.

AGWISEA, Los Angeles for Baltimore, 1033 miles northwest of Balboa.

MAHIER, Balboa for Honolulu, 3433 miles east of Honolulu.

AGWISEA, Los Angeles for New York, 918 miles south of Los Angeles.

VICTOLITE, Montreal for Los Angeles, 1199 miles south of Los Angeles.

AGWIPONT, New York for Los Angeles, 1029 miles south of Los Angeles.

VINITIA, Los Angeles for Savannah, 935 miles south of Los Angeles.

8 p.m., November 7

ADMIRAL EVANS, San Diego for Los Angeles, 28 miles south of Los Angeles.

SANTA CRUZ, San Francisco for Talara, 849 miles south of San Francisco.

FOREST KING, Seattle for Los Angeles, arriving at Los Angeles.

DAN FRANLON, Los Angeles for San Francisco, 27 miles west of Los Angeles.

EUREKA, Los Angeles for Los Angeles, 95 miles west of Los Angeles.

WILLIAM CAMPION, Los Angeles for New York, 183 miles south of Los Angeles.

FOMONA, Balboa for Los Angeles, 1206 miles south of Los Angeles.

K. R. KINGSBURY, Baltimore for Los Angeles, 1142 miles south of Los Angeles.

ROBERT W. HOPKINS, New York for Los Angeles, 1778 miles south of Los Angeles.

H. M. STOREY, Los Angeles for New York, 1985 miles south of Los Angeles.

ORCUS, Salzatory for Los Angeles, 1550 miles south of Los Angeles.

POINT JUDITH, San Francisco for Tampico, 1383 miles south of San Francisco.

CITY OF SAN FRANCISCO, San Francisco for Manzalan, 370 miles south of San Francisco.

ROBERT JOHNSON, Los Angeles for Newport, 8 miles west of Los Angeles.

SAN FRANCISCO STATION

8 p.m., November 6

MATSONIA, left Honolulu for Hilo 5 p.m.

WILHELMINA, Honolulu for San Francisco, 1690 miles from San Francisco.

MAKENA, Hilo for San Francisco, 1439 miles from San Francisco.

PRESIDENT GARFIELD, Honolulu for Kobe, 1570 miles west of Honolulu.

COMMERCIAL GUIDE, Honolulu for Gray's Harbor, 712 miles southwest of Gray's Harbor.

MAKIKI, Mahukona for Los Angeles, 1949 miles from San Francisco.

TAMAHA, San Francisco for Shanghai, 908 miles from San Francisco.

MAUI, Honolulu for San Francisco, 2089 miles from San Francisco.

Japanese steamer CANADA MARU, for Kobe and world ports. Passengers and general cargo for Osaka Shosen Kaisha.

Steamer CITY OF LOS ANGELES, for Honolulu. Passengers, mail and general cargo for Los Angeles Steamship Company.

Steamer ADMIRAL EVANS, for San Francisco and Portland. Passengers and general cargo for Pacific Steamship Company.

Steamer SHASTA, for Gray's Harbor. In ballast to load lumber for E. K. Wood Lumber Company.

Steamer SANTA INEZ, for Seattle, via San Francisco. In ballast to load lumber for A. F. Mahoney Company.

British tank steamer CALGAROLITE, for Tocopilla, Chile. Oil cargo for Imperial Oil Company.

Steamer ROSE CITY, for San Francisco and Portland. Passengers and general cargo for McCornick Steamship Company.

British tank steamer SAN FELIX, for Chile. Oil cargo for Eagle Oil Company.

Tank steamer SALINA, for New York. Oil cargo for Struthers & Barry, Inc.

Steamer ANNIE REED, for Columbia River, via San Francisco. In ballast to load lumber for J. R. Hanify Company.

French steamer NAVARIA, for San Francisco. General cargo for French line.

Steamer SANTA OLIVIA, for San Francisco. General cargo for Pacific Mail Steamship Company.

Steamer OREGON, for Gray's Harbor, via San Francisco. In ballast to load lumber for Wilson Brothers Co.

Steamer PENNSYLVANIAN, for San Francisco. General cargo for American-Hawaiian Steamship Company.

Steamer ROBERT JOHNSON, for Newport, Or. In ballast to load lumber on account of Hartwood Lumber Company.

Steamer WEST PROSPECT, for Manila, via San Francisco. General cargo for Struthers & Barry, Inc.

Tank steamer LA PURISIMA, for Portland. Oil cargo for Union Oil Company.

Tank steamer R. J. HANNA, for Willbridge. Oil cargo for Standard Oil Company of California.

Steamer MEXICAN, for Philadelphia. General cargo for American-Hawaiian Line.

Steamer WILMINGTON, for Eureka, via San Francisco. In ballast to load lumber for Charles Nelson Company.

Steamer GRIFFYDU, for Portland. In ballast to load lumber for McCormick Lumber Company.

PASSENGER SCHEDULE

ARRIVING

Nov. 8—Harvard, San Francisco, 10 a.m.
Nov. 8—Emma Alexander, San Diego, 2 p.m.
Nov. 8—Yale, San Francisco, 10 a.m.
Nov. 8—Finland, San Francisco, 12 noon.
Nov. 9—Callo, San Diego.
Nov. 10—Admiral Farragut, Portland, 6 a.m.
Nov. 10—Humboldt, San Francisco, 6 a.m.

DEPARTURES

Nov. 8—Admiral Evans, Portland, 11 a.m.
Nov. 8—City of Los Angeles, Honolulu, 12 noon.
Nov. 8—Harvard, San Francisco, 4 p.m.
Nov. 8—Emma Alexander, Seattle, 11 a.m.
Nov. 8—Callo, San Francisco, 10 a.m.
Nov. 9—Admiral Farragut, San Diego, 5 p.m.
Nov. 10—Finland, New York, 2 p.m.
Nov. 10—Humboldt, San Francisco, 9 p.m.
Nov. 10—Admiral Farragut, San Diego, 5 p.m.

GRACE DOLLAR, Columbia River for Shanghai, 40 miles northwest of Columbia River.

J. A. MOFFETT, Willbridge for Los Angeles, 870 miles from Los Angeles.

THOMAS CROWLEY, Los Angeles for Seattle, 479 miles from Seattle.

R. J. HANNA, Willbridge for Los Angeles, 214 miles from Los Angeles.

BOOBYALLA, San Francisco for Seattle, 190 miles from San Francisco.

ADMIRAL FARRAGUT, Portland for San Francisco, 37 miles north of San Francisco.

COMMERCIAL GUIDE, Honolulu for Gray's Harbor, 557 miles southwest of Gray's Harbor.

LONDON SHIPPER, Manchester for San Francisco, 100 miles south of San Francisco at 9 a.m.

[BY FEDERAL TELEGRAPH.]

LOS ANGELES STATION

The Federal Telegraph Company, in co-operation with the Los Angeles Receiving Hospital staff, will receive requests for medical and surgical services for ship crews from vessels at sea through KOK station at Los Angeles, without cost.

8 p.m., November 6

UTACARBON, Oleum for Port San Luis, 52 miles north of Port San Luis.

LOCHGOIL, Balboa for Los Angeles, 185 miles south of Los Angeles.

DOROTHY LUCKENBACH, Los Angeles for New York, 2 miles south of Los Angeles.

Yacht VALERO II, Los Angeles for Colon, 502 miles south of Los Angeles.

SAN JUAN, Cristobal for San Francisco, 913 miles south of San Francisco.

POINT JUDITH, San Francisco for Tampico, 1150 miles south of San Francisco.

CANADIAN VOLUNTEER, Los Angeles for San Francisco, 160 miles south of San Francisco.

WEST KATAN, Los Angeles for New York, 1230 miles south of Los Angeles.

MOJAVE, Buenos Aires for Los Angeles, 1619 miles south of Los Angeles.

EMIDIO, London for Los Angeles, 1375 miles north of Balboa.

SANTA MARIA, Ta

eaters

SANTA ANA

OST

VEST-END

EMPLE

ORANGE

OLONIAL

FULLERTON

IALTO

SOUTH PASADENA

OLONIAL

WATCH FOR OUR PROGRAM

BELL

MAYBELL

COMPTON

CALIFORNIA

SYMPHONY

Visit Our Shows for Best Picture

GLENDALE

GATEWAY

WATTS

YEAGER

MONROVIA

COLONIAL

WATCH FOR OUR PROGRAM

UPLAND

COLONIAL

WATCH FOR OUR PROGRAM

HAWTHORNE

HAWTHORNE

WATCH FOR OUR PROGRAM

LOS ANGELES

NEW PRINCESS

WE SHOW THE BEST OF PICTURES

EST COAST THEATERS, INC.
Continued.

IOON

IVOLI

ED MILL

NEPTUNE

OCEAN PARK

OOME

REDONDO

CAPITOL

ART

HERMOSA BEACH

METROPOLITAN

LONG BEACH

LIBERTY

SAN PEDRO

CABRILLO

SANTA MONICA

CRITERION

Theaters—Amusements—Entertainments

NOW! 11 A.M. TO 11 P.M.
TODAY—ALL SEATS 65¢ INCLUDING LOGES
HAROLD BELL WRIGHTS
Mine with the Iron Door
ALL THE STARS IN PERSON will be at the door to greet you at the door to greet you at both performances TONIGHT!!
Let's introduce you to Dorothy Mackaill, Charlie Murray, Pat O'Malley, Robert Frazer, Mary Carr, Creighton Hale, Raymond Hatton, Mitchell Lewis, William Collier, Jr., Bert Woodruff.
IN PERSON! IN PERSON! TONIGHT!
CRITERION 7TH & GRAND

NOW — LOEWS STATE — NOW
Attend the 11 A.M. to 1 P.M. Shows Daily and Get Pass to Visit United Studios
KISSES! LOVE THRILLS! SCANDAL!
M. C. LEVEE presents
"IN EVERY WOMAN'S LIFE"
An M. C. Levee Production
FIRST NATIONAL PICTURE
7 BIG ACTS — LIPSCHULTZ "HARPLAND" ENSEMBLE
ICHON AND MARCO

NOW PLAYING! ZANE GREY'S
The BORDER LEGION
ANTONIO MORENO • HELENE CHADWICK.

BUSTER KEATON in The Navigator
A METRO-GOLDWYN PICTURE
Note! Because of the tremendous demand, "The Navigator" also will play all next week at the Alhambra.

GIRLS! GIRLS! GIRLS!
HOME OF THE FAMOUS BABY DOLL
Entire new cast of favorites.

A SENSATION! Now
GREATER than MARRIAGE
Based on the Novel "Bad Thursday" by Louis Joseph Vance
FEATURING LOU TELLEGEN, JACQUES GORDOWSKY & Others
Last Saturday "The Beloved Brute"

Vaudeville and Photoplays
12:45 Noon—Continuous—11:30 p.m.
TR. 0941. 8th & Hill.
NANCE O'NEIL
Lewis & Co. | Lane & Harper | Baby Henderson
FRED ARDATH & CO.
John T. MURRAY & Vivien OAKLAND
First Run Feature Photoplay
HELENE CHADWICK in "Her Own Free Will"

AMERICA'S FUNNIEST COMEDIANS AT HILL
CHAFALO
VAUDEVILLE'S FAMOUS ITALIAN MAGICIAN
SMITH McMURRAY & CO. with the Caprice Sisters
MISS LUCILLE BENSTEAD Australian Nightingale
SPENCER & WILLIAMS "Putting It Over"
BOB, BOB, and BOBBIE From the N. Y. HIPPODROME
EMORY JOHNSON'S LATEST SUCCESS
"LIFE'S GREATEST GAME"

ORANGE GROVE Grand at 7th. VA. 7977 "POP." MAT. TODAY, 2:30
HARRY CARROLL'S PICKINGS
WILL MORRISSEY
Sun. Concert Surprise Night Herb Wiedoeft's Cinderella Roof Orch. Klaw Banquet

Playhouse
Louis O. Macloon's New Hit—8th Week
PEGGY WOOD IN THE CLINGING VINE
WITH TRIXIE FRIGANZA
"A Real Musical Comedy."—L. A. Times.

Belasco
MARJORIE RAMBEAU
KAY, HAMLIN & KAY
FORTUNELLO & CIRILLINO
CLAUDE & MARION
SENATOR MURPHY
GRACE HAYES
DOWNEY & CLARIDGE
IMPERIAL RUSSIANS
NEXT WEEK PAT ROONEY & MARION BENT

MAJESTIC
Mats. Sun., Wed. and Sat.
SECOND WEEK
THOMAS WILKES Presents
THE POPULAR LOS ANGELES STAR
EDWARD EVERETT HORTON
IN FRANK CRAVEN'S COMIC TRAGEDY OF MARRIED LIFE
"THE FIRST YEAR"

MASON THEATER
WHITE COLLARS
Edith Ellis' Engrossing Comedy of Today

FLASHES

JIM IS ELECTED

JAMES HOGAN TO DIRECT FILM "CAPITAL PUNISHMENT"

By Grace Kingsley

It is all over now but the shouting through the megaphone, and word is just received to the effect that James P. Hogan has been signed to direct the much-discussed feature, "Capital Punishment," to be made at the F.B.O. studio commencing next week under the B. P. Schulberg banner.

Renaud Hoffman, with whom Hogan has been associated in the making of a series of features for Gotham, has loaned the young director for this one feature. Hogan retired shortly after completion of "Where is My Wandering Boy Tonight" and "The Skywayman," returning last summer at Hoffman's request to direct the Gotham productions, three of which are now completed. Work ended early this week on "Women and Gold," featuring Frank Mayo and Sylvia Breamer, and promptly at 9 a.m. next Monday Hogan begins shooting "Capital Punishment."

It is said that an excellent cast will be given Hogan for this next Schulberg feature, headed by Clara Bow, George Hackathorne, Hobart Bosworth, Eddie Phillips and Mary Carr. Young Phillips has been doing some wonderful characterizations recently and, as the condemned youth in "Capital Punishment," an opportunity for further laurels is given.

"PETER PAN" HAS VERY ROUGH TIME

The god, if any, that watches over Paramount Pictures, seems to be going on a rampage, judging from the things that happen to companies of that organization working on location.

Driven into the open Pacific by a rising wind, Herbert Brenon and the company engaged in producing J. M. Barrie's "Peter Pan," spent a night of terror aboard a sixteenth-century craft constructed for scenes in the picture. Word was brought to Hollywood yesterday by Anna May Wong, who was a member of the "Peter Pan" company.

The vessel was operating in Pelican Bay off the island of Santa Cruz, which lies forty miles from the mainland of Santa Barbara.

With almost his entire company of 100 players, Herbert Brenon embarked in the "Jolly Roger" early in the morning. The sun shone brightly and scarcely a ripple responded to the light breeze.

About the middle of the afternoon the wind freshened, increasing rapidly until a considerable sea was running. The "Jolly Roger" attempted to make her former anchorages, but lost both hooks overboard. Unable to anchor, the ship was driven to sea.

With nightfall, the wind was blowing a half-gale. All through the night the top-heavy sixteenth-century craft, with her high poop, rolled desperately in heavy seas. There was no food on board and the lower decks were not fitted for passengers, who were forced to spend the hours exposed to the drenching seas which came aboard.

With the dawn the seas moderated and the "Jolly Roger," her pirate flag of skull and cross-bones torn to ribbons, found shelter under the lee of Santa Cruz Island. The "Peter Pan" company was landed without mishap, although many of the members were ill from exposure. With solid land under their feet and a good breakfast they soon recovered their spirits. Betty Bronson, Ernest Torrence and Anna May Wong were on board with the company. Cyril Chadwick and Virginia Brown Faire also featured in "Peter Pan," were not present.

Maloney's Busy Lasso

One of the most dangerous stunts ever attempted in a motion-picture almost resulted disastrously yesterday when Pete Maloney, the well-known star of virile, out-door pictures, lassoed Pat Rooney and Bud Osborne, with one loop of the rope, while they were plunging forward at full speed mounted on horses.

Maloney and his company were making scenes near Topanga Canyon when the former, while sitting astride his horse, whirled his rope down the walls of the canyon, where it fell over the head and shoulders of Rooney and Osborne. Both men were jerked from their saddles while Maloney made the other end fast to a tree. In making his struggles seem as realistic as possible, Rooney slipped under the arm of Osborne while both were being hauled up the side of the canyon. The rope tightened around Rooney's neck and for a short time it looked as if he were to play the title role in an impromptu hanging feature picture all his own. Maloney saw the danger immediately and making a quick jump of twenty feet down into the canyon proper, he slashed the rope with his knife.

Rooney was unconscious by this time, but later revived and within half an hour seemed to be none the worse for his experience, except for a brand new red water line around his Adam's apple.

The scenes of the lasso episode, however, are said at the Horsley studios to be the most spectacular of their kind ever filmed.

Helen Lynch Signs

There is no busier actress on the screen these days than Helen Lynch, who has just been signed up by Lawson Harris, to be his leading woman in a new series of productions.

The first of the series will be an adaptation of James Oliver Curwood's story, "His Neighbor's Wife," which will be directed by Edward Le Saint. Miss Lynch will play the role of the wife and, incidentally, this is the first time in her screen career that she has been married before the camera. Miss Lynch has a difficult dramatic role portraying the part of a timid convent girl who marries a man considerably older than herself. Her transitions from the girl to the woman of the world are said to give her splendid opportunities for displaying her versatility in acting.

She recently played the part of the society flapper in the Universal-Jewel production of Harry Leon's story, "Oh, Doctor," and also enacted a flapper role in the Mission Film Company's production of "The Tomboy."

Miss Lynch was a Marshall Neilan discovery and played her first part in Neilan's, "Bits of Life."

Doug MacLean's Atmosphere

Douglas MacLean would seem to be hunting for tragedy relief for his comedies! Anyhow, he and his company, including Anne Cornwall, his leading lady, have left for the region of Mt. Rainier to film scenes of his current comedy, "Sky High."

The company are to work in the exact bit of snow country where Cecil B. De Mille's organization recently lost cameras and films in a blizzard.

Miss Cornwall had her mind all made up to view San Francisco, where she has never visited, and she took along a lot of smart gowns to that end, when, lo and behold, it turned out that the train the company boarded had been made a through train from Los Angeles to Puget Sound, missing San Francisco.

Nellie Revell's Book

One of the brightest and most entertaining books of the year is "Right Off the Chest," by Nellie Revell, who wrote this unusually popular volume while lying prostrate in a New York hospital. For years Miss Revell has been a well-known and favorite writer of things pertaining to the theater, vaudeville in particular. When she was finally able to rise from her sick bed and take her place on Broadway once more, even though in a wheel chair, the entire theatrical profession was enthusiastic in its welcome to her. Vaudeville players and managers have come to the assistance of this courageous and brilliant woman, and are doing their utmost to acquaint the public with her book.

In each Orpheum Circuit theater a de luxe volume of this work will be raffled away during Thanksgiving week, and meanwhile each theater manager will take orders for the book.

Jackie Saunders to Flit

Jackie Saunders leaves today for a flying visit to Philadelphia and New York, the former city being the home of her parents, whom she will visit. Miss Saunders expects to see all the new shows in New York and, naturally, to do a little trading in the smart shops.

Noah, Jr., is Better

The little son of Noah Beery, who was taken very ill a few days ago with bronchitis, was better last night, according to the report of his fond papa. Mr. Beery reports that, while he was working on two pictures at once, he found it mighty hard to keep his mind on his villainins during the illness of his son.

Freeman Wood is Hurt

Freeman Wood, who is doing his villainous troupings in two productions, Universal's "Raffles" and Fox's "The Dancer," fell from a ten-foot embankment near his home in Laurel Canyon yesterday and injured one knee so badly that he will be confined to his home for several days.

Gladys Hulette Flits

Little Gladys Hulette leaves tomorrow morning for New York City, thus celebrating completion of six months' strenuous and steady acting since her return to the screen last spring. She completed her role as the only feminine principal in the cast of Renaud Hoffman's present production, "On the Threshold," yesterday. Gladys is making the trip solely for pleasure and relaxation, no screen work or business to be done with the possible exception of a little shopping and a few shows. Definite plans will necessitate her return by the first of December.

Buster is Beaten

Stars, more than ever shone in electric lights, were glimpsed by Buster Collier on one historic day this week. Then a dull, queer feeling, when it did not matter if school kept or not.

Buster and Wallace Beery met for their cyclonic encounter in "The Devil's Cargo" for Paramount. It was "bang, bang, bang," blows parried by Buster until the older actor, stumbled and his knee with full force came like an avalanche into the pit of the former's stomach. For a full half hour Buster "passed out." Then he roused, sat up and went on with the fight.

George Fawcett Signs

Another noted player has been added to the cast of "The Merry Widow" in George Fawcett, dean of character actors.

Fawcett has signed to play the role of the old King in Erich Von Stroheim's production in which Mae Murray is to be the star.

Fawcett's last role under the Metro-Goldwyn-Mayer banner was in Marshall Neilan's "Tess of the D'Urbervilles."

Ince Will Make It

"Playing With Souls," a novel by Countess de Chambrun, nee Clara Longworth, is to be produced for First National by Thomas H. Ince.

Clive Brook, the English actor whose work in "Christine of the Hungry Heart" has brought the highest praise from critics, has been cast in the leading role. Buster Collier and Belle Bennett have other important roles, as will also Jacqueline Logan and Mary Astor. Ralph Ince is to direct.

Prominent on Stage and Screen

Two Current Attractions

Myrtle Miller appears in "Little Jessie James," at the Biltmore Theater. Lloyd Hughes is one of the cast of "In Every Woman's Life," the attraction opening at Loew's State Theater today.

Theaters—Amusements—Entertainments

STARTING SATURDAY AT THE CALIFORNIA THEATER
CHARLES RAY in "Dynamite Smith"
Produced by Thomas H. Ince—A typical Charles Ray story.
CALIFORNIA LAST TIMES TODAY
HUNT STROMBERG'S PRODUCTION
PRISCILLA DEAN in SIREN of SEVILLE
Musically Interpreted by ELINOR'S ORCHESTRA
Glenn Tryon in "Goofy-Ago"
Free Auto Parking 6 p.m. to 12
Miller's MAIN NEAR 9TH
2ND GREAT WEEK—POP. PRICES
MARION DAVIES in "JANICE MEREDITH"

ERLANGER'S BILTMORE
MATINEE TODAY
L. LAWRENCE WEBER'S LITTLE GIANT OF MUSICAL COMEDY
"LITTLE JESSIE JAMES"
With the JAMES BOYS—A Paul Whiteman Band.
Prices—Eves., 50c to $2.50. Mats., Wed. and Sat., 50c to $2.
BEG. MON., NOV. 17—MAIL ORDERS NOW
PRICES: Eves. and Sat. Mat., 50c, $1.00, $1.50, $2.00, $2.50.
POPULAR MATINEE WEDNESDAY, 50c TO $1.00
MESSRS. SHUBERT ANNOUNCE RETURN OF
"BLOSSOM TIME"
SAME ORIGINAL NEW YORK CENTURY THEATER CAST THAT APPEARED HERE LAST YEAR.

AUTO SHOW
EXPOSITION PARK 50 NOV 1ST TO 9TH
DAILY 10 A.M.—10:30 P.M.

PHILHARMONIC AUDITORIUM 5th at Olive
Third Symphony Pair, November 8
Tonight at 8:30 o'clock
PHILHARMONIC ORCHESTRA
Walter Henry Rothwell, Conductor
Single Tickets, 50c to $2.00

HIPPodrome Vaudeville Main St. at 4th
WILLIAM FARNUM in "WOLVES OF THE NIGHT"
Continuous Daily 1 to 11. Sunday 12 to 11 p.m.
Next Week BILLIE RHODES and an All-Star Cast in "LEAVE IT TO GERRY"

CAMEO NOW "I AM THE MAN" WITH LIONEL BARRYMORE

MUSICAL

REAL ADVENTURE

ORCHESTRA PLAYS NOVEL WORK BY AMERICAN

By Edwin Schallert

Welcome the moderns and the modern Americans in particular. The Philharmonic Orchestra are certainly doing splendidly by the composers of the present this season, and as a climax of three very effective programs, have introduced at the present pair of concerts John Alden Carpenter's suite "Adventures in a Perambulator," one of the most novel and naive bits of whimsy ever scored to an orchestra.

Perhaps the large audience which listened to this work yesterday afternoon at Philharmonic Auditorium, have enjoyed other compositions of the day more, because of the flare and flame of their color and brilliance; but despite a certain quiet transparency, the Carpenter suite exercised a unique and enchanting spell.

Director Walter Henry Rothwell is really outdoing himself this year in the novelty of his program selections, and that is doubtless because he feels more confidence in the seasoned perfection of his organization.

The orchestra really goes far to show itself for what a splendid body it is in compositions demanding the very fullest resources. Carpenter's composition afforded testimony of this because it goes beyond the habitual range of strings, woodwinds, brasses and timpani, and demands besides, not only deeper tones of contrabassoon and bass clarinet and the delicate bell note of the celesta; but even adds the piano as a special rarity. For the piano really is a rarity in a strictly orchestral selection.

For sheer cleverness in the planning and treatment of ideas, Carpenter's suite is notable. It tells the story of a day's adventures as seen through the eyes of the little youngster taken out for his airing. It recites his impressions of the policeman, who is on friendly terms with his nurse; the hurdy-gurdy man, who is driven off the block by the minion of the law; the lake in the park, with its ripples and the dogs that tear by his carriage, barking vociferously.

The work is descriptive, but never to the degree unmusical. It is all subjective to its impressionism, that is, it aims to depict musically the reactions and response, purely imaginary, of course, of a child's mind to the goings-on in the great big world that he beholds from the moving vehicle as it trundles up and down the streets.

In the hurdy-gurdy man section there are momentarily flashes of such tunes as "Alexander's Ragtime Band," "Oh, Marie," and others familiar, but they are only flashes. For these popular melodies are quickly swept over by flights of tone of the composer's own invention.

Carpenter has done something really adroit in conjuring forth a type of fantasy in the "Adventures of a Perambulator." It isn't a big work in all senses, and has moments of slight monotony of mood, but it possesses imaginative charm, and, best of all, is not conventionally literal.

Much interest was added to the rendition yesterday by the intelligent reading of "program" or explanation of the meaning of the work by George W. McClellan. There is a very quaint fascination to the ideas as set forth in this recitation of its musical contents.

The performance of the suite by the orchestra, I felt, might have been somewhat enhanced by more highlighting of certain instrumental features. At the same time, it was a very commendable first presentation.

Tschaikowsky's "Pathetique" was the symphony and its popularity apparently remains quite undiminished.

The most striking movements in the rendition were the more rapid—the third Allegro molto vivace bringing very enthusiastic applause from the listeners.

Less of deep feeling than is really demanded, I think, was apparent in the final Adagio lamentoso. This tragic culmination can never to my mind be too heavily tragic.

I believe that Mr. Rothwell, in his interpretation, endeavors to avoid sentimentality and for that he is to be commended. At the same time, the character implied in the word "lamentoso," should, to my mind, have been more vigorously emphasized.

A really hair-raising affair is the Enesco "Rhapsodie Roumaine," already heard here. It is barbaric and at times diabolic music; but it has aspects tremendous. The applause was as notable for this as anything although it came at the close of the program.

'WAGES OF VIRTUE' AT METROPOLITAN TODAY

Gloria Swanson is going to show patrons of the Metropolitan Theater what are the "Wages of Virtue" in her new picture by that title, which opens today.

Ben Lyon, Ivan Linow and other favorites are in the cast of this Allan Dwan production in which Gloria portrays a fiery Italian girl who becomes the pet of the courageous French Foreign Legion.

Marjorie Dodge, local favorite and James Isherwood, reputed to be Canada's foremost baritone render favorite songs and the program is further augmented by stage presentation, Creatore and screen specialties.

KEATON'S THIRD WEEK ON ALHAMBRA SCREEN

Buster Keaton's "The Navigator," enters its third week at the Alhambra Theater today.

This is Buster's most popular picture to date. Buster in a sailor-suit of blue, cap and all, his face set with a frozen expression, is a riotous laugh provoker.

THE GREEN MILL

Alma Bennett, screen star, will present the Alma Bennett Trophy to the winners of the Green Mill dancing contest at the Mill tomorrow evening. The Green Mill is also announcing an entirely new show, including De Gage and Kirby, in one of the best-known and most sensational dancing acts, Harry O'Day, entertainer, Marion Sleeman, formerly of the Kolb and Dill Company, and Roy Ingraham's popular dance orchestra.

Theaters—Amusements—Entertainments

METROPOLITAN
BROADWAY AT SIXTH — SIXTH AT HILL
incomparable
gorgeous
fascinating
GLORIA SWANSON IN "WAGES OF VIRTUE"
Ben Lyon in the cast
An Allan Dwan production
A Paramount picture
Marjorie Dodge
Chicago Grand Opera and Hollywood Bowl favorite and Ivan Isherwood
"UNDER HAWAIIAN SKIES" mesmerizing music from its native haunts by its native players Sol Hoopii and Company
The great CREATORE

HAROLD LLOYD IN "HOT WATER"
elected by laugh-sides
Credit
MACK SENNETT'S "Galloping Bungalows"
Harmony Duo
RIALTO

GRAUMAN'S MILLION DOLLAR
they're connoisseurs of LOVE
particularly the love medal winners
POLA NEGRI in Ernst Lubitsch's "FORBIDDEN PARADISE"
with Rod La Rocque and Adolphe Menjou
A Paramount Picture
MACK SENNETT'S "Romeo & Juliet" with BEN TURPIN
Imperial Russian Orchestra Unusual Entertainers

GRAUMAN'S EGYPTIAN
HOLLYWOOD
LAST 4 WEEKS! Positively Closes Sunday Eve., Nov. 30
DOUGLAS FAIRBANKS in The THIEF OF BAGDAD
and SID GRAUMAN'S DAZZLING PROLOGUE
with 100 people on the stage.
Tickets at Box Office; Werlitzer, 314 S. Broadway, and Theater, HOllv 2121.

AT LAST! AT LAST! Your ONE Opportunity to visit the inside of A MOVIE STUDIO
IN EVERY WOMAN'S LIFE
Attend the 11 a.m. to 1 p.m. performance today and receive free pass to visit United Studios as guests of M. C. Levee, the Producer.
See the Stars! Watch world-famous directors making photoplays! Enjoy forbidden privileges! Get coupons at Loew's State Theater Today.
LOEWS STATE

LA MONICA BALLROOM Santa Monica Pier
Open every night in the year. Park at the door. 5000 cars secure. Excellent dinner service. Large reservations, including dancing, 50c. Phone 24085. Free kiddies' matinee every Saturday.
DON CLARK'S ORCHESTRA
AMERICAN LEGION ARMISTICE BALL
AT LA MONICA BALLROOM TUESDAY, NOVEMBER 11, 8 P.M.
PROCEEDS FOR THE BENEFIT OF THE LEGION, POST #123.

PICO at BOYLSTON
FORUM
STARTING TODAY
"RECKLESS ROMANCE"
Al Christie's Laughing Hit of the Year, with
T. ROY BARNES WANDA HAWLEY HARRY MYERS
SYLVIA BREAMER TULLY MARSHALL GEORGE FRENCH JACK DUFFY
Directed by SCOTT SIDNEY
Evenings, 50c; Matinees, 25c; Children, 10c. 3 Shows Daily—2:30, 7:10 and 9:10.
FREE AUTO PARK

CINDERELLA ROOF
HERB WIEDOEFT and his ORCHESTRA

MOROSCO
BROADWAY BET 7TH & 8TH
A FEAST OF COMEDY
MAT. TODAY 2:20
2:30 Laughs by Actual Count
THE OPEN GATE
Curtain 8:20; Mats. Thurs., Sat. and Sun., 2:20; Best Seats 50c; Eves., 50c to $1.50.

THE LOS ANGELES MUSEUM
EXPOSITION PARK
Vermont and University Cars
FIFTEENTH ANNUAL EXHIBITION OF THE CALIFORNIA ART CLUB
Open Daily 10-4
Except Wed. P.M. and Sunday A.M.

FREE
SPECIAL and PERMANENT EXHIBITS of HISTORY, SCIENCE and ART.

Trojan Co-ed Straightens Out Grid Ticket Tangle

She's Busy Young Lady—Miss Marie Poether is the busiest young lady at the University of Southern California and one of the busiest in town. Here she is shown (in cage) refunding and exchanging tickets to the canceled Trojan-Stanford game. (Don Gillum photo.)

Today's National "Forget-me-Not" Day—America today pays tribute to disabled war veterans in the observance of "Forget-me-not" day. Louise Glaum, film star, is here shown selling a blossom to Edwin Carewe, director, to help the veterans' fund.

They're Student Chorus Girls—Hank McCann, director-general of the Extraganza, a musical comedy that will be presented by the undergrads at Univ of Southern California December 12 and 13, is here shown at the piano de attractive members of the chorus. (Don Gillum photo.)

Paris Stage Beauty Here—Mlle. Germaine Rouer recently arrived in New York with French company which will tour America. (P. & A. photo.)

Believe Eskimos Indian Tribe—Knud Rassmussen, Danish explorer, recently brought to Washington two Eskimos whom he believes to be members of a tribe of Indians become Eskimos in the Arctic. The photo is that of Miss Arnaralungauk, "Little Girl," one of the Eskimos. (P. & A. photo.)

Europe's Best-Dressed Woman—Jean Nash, who is known in England and throughout Europe as the best dressed woman, arrived in New York last week on the Berengaria. She is shown above just before she left the ship. (P. & A. photo.)

Europe's Best-Dressed Man—Jean Patou, internationally renowned designer of gowns and known as best-dressed man in Europe, recently visited Washington for the purpose of presenting to Pres Coolidge a volume of unpublished Lafayette (P. & A. photo.)

Must Have Been Some Ache—When the baby elephant above depicted suffered from tooth ache, his trainer, who was appearing with him at a Washington vaudeville house, called in Dr. Robert L. Eller (right) of Georgetown University, to extract the molar. It was the size of an egg. (P. & A. photo.)

Pigskin Earrings—A new style fad, football appendages from the ears, has been introduced by Shirley Mason, screen beauty. She says they are both attractive and in season. Basketball earrings will follow.

Curing Crime With Violet Ray—Dr. M. J. Daily (left) and Dr. F. W. Lake are shown in the accompanying photo administering ultra violet ray treatment to a prisoner in the Massachussetts State Prison at Charlestown, with a view to killing criminal tendencies. (P. & A. photo.)

Landlord Bricks Them In—When a family of [illegible] living in one of the tenement sections of Chi refused to move from their quarters the [illegible] walled them in. Photo shows mason building across only door to the domicile. (P. & A. p

Love at First Sight—When Irene Watson, a member of Harry Carroll's "Pickings" company, took "Homebrew," a two-weeks-old burro, for a stroll yesterday, the young lady (meaning the burro) developed a case of love at first sight with the steed of Patrolman J. O. Dirk. (Don Gillum photo.)

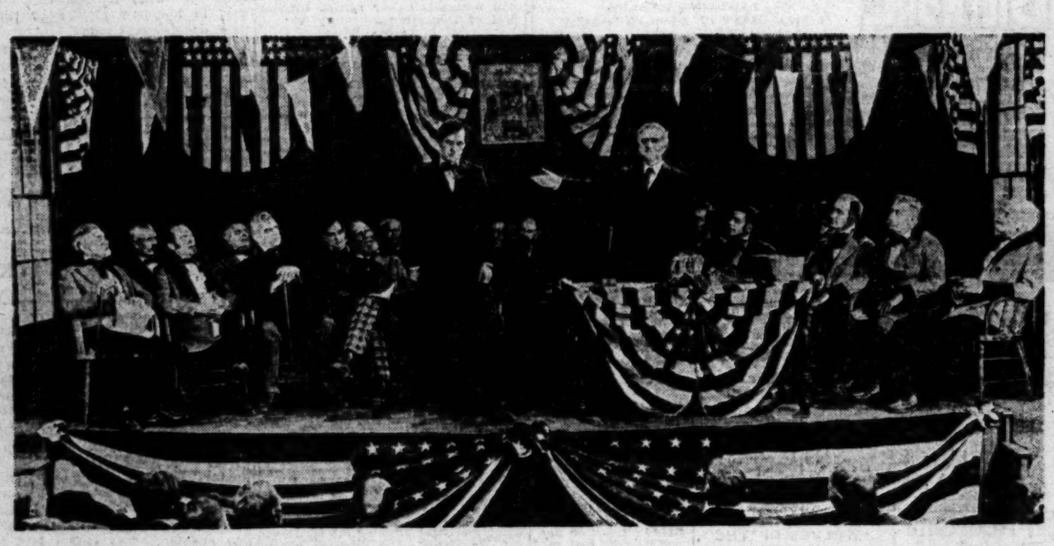

Emancipator Wins Skeptics—When Abraham Lincoln made his first appearance in New York as a political speaker, he was faced with an audience composed largely of the most prominent New Yorkers come to scoff at the crude Westerner. Before Lincoln finished speaking, men were standing on their chairs cheering wildly. The above scene is taken from the photoplay "Abraham Lincoln," which closed at the Criterion yesterday and will be shown all next week at Pasadena. The setting follows faithfully old Cooper Union in New York, where the Emancipator made his metropolitan debut.

Death Markers Warn Speeders—The grimmest [illegible] ing yet to be given to speeders in the campa prevent automobile accidents has been put in in Chicago. At every spot where speed has cla a victim, signs as shown above have been (P. & A. photo.)

SPORTS
The Los Angeles Times

SATURDAY MORNING, NOVEMBER 8, 1924

ST. MARY'S ELEVEN IN ATTEMPT TO TRIM TROJANS AT COLISEUM TODAY

Final Matches Will Be Played in Two Important Golf Tournaments Today

...NTS BOAST ...RONG SQUAD

...Coiders Expected to ...Tough Time

...Shifts Backfield ...Today's Tilt

...Predicts His Squad ...Score Twice

...eneral of the Extra... ...undergrads at Univers... ...own at the piano drill... ...)

...ioying the distinction of ...more first downs ...California than any ...meeting the Golden ...this season, Coach ...Madigan and his St. ...College athletes enter ...noon's contest with ...with the avowed inten... ...giving the Trojans all ...in an effort to bowl ...sons of Troy. The ...to be played at the ...and as there is no ...scrap festivities ...get under way promptly ...o'clock.

...Bables play football with ...of fun, as was shown in ...short work-out at the Coli... ...Saturday afternoon. Arriv... ...8:45 a.m., the players en... ...a trip through some of the ...motion-picture studios ...then went to the Coliseum aft... ...Madigan has twenty ...here and nearly all of ...two veterans of two or three ...seasons.

...Grant and Underhill will ...bit of watching today. Both ...a threat men and with ...gentlemen in the back... ...U.S.C. is bound to be both... ...Ramey, a slashy but light ...will be ready to replace ...of the two halfbacks. Capt. ...Fowler is small but tougher ...a cafeteria steak, while Con... ...runner, carries the ball him... ...and then also. The Saints ...beautiful passing attack.

...may be that their rather ...program of the past week ...on the Oakland players ...today's game is over. Last ...they played at Portland, ...Multnomah, 14 to 0. Leav... ...Oregon City the team ar... ...Oakland Tuesday night, ...the wandering Irishmen ...for Los Angeles Thurs... ...Quite a speedy out...

...has shifted his back... ...today and it is not cer... ...he will start. Hawkins ...and Otto Anderson at ...look sure for the ...whistle, while either Bert ...Fefvre is likely to be ...Lamanetta is the choice ...other halfback berth. The ...probably be the same as ...against California.

...while not predicting a ...his team, said he be... ...would score at least ...Trojans. That ought ...an interesting game.

...are the line-ups, sub... ...without notice:

U.S.C.		St. Mary's
L.E.	H. Adams (20)	Thomas (28)
L.T.		Gorrell (27)
L.G.		Crouch (25)
C.		Dalton (24)
R.G.		Hawkins (22)
R.T.	N. Anderson (26)	Larrazolo (3)
R.E.		Stark (21)
Q.		Hawkins (22)
L.H.		Larrazolo (3)
R.H.		O. Anderson (21)
F.		La Febvre (23)

...Referee, Ramey (U.) Swan... ...(St. M.) Fisher (St. M.) Lawlor... ...Scott (U.) Gannon (U.) King

...—Jean Patou, internati... ...f gowns and known as t... ...pe, recently visited Wa... ...of presenting to Preside... ...ublished Lafayette lette...

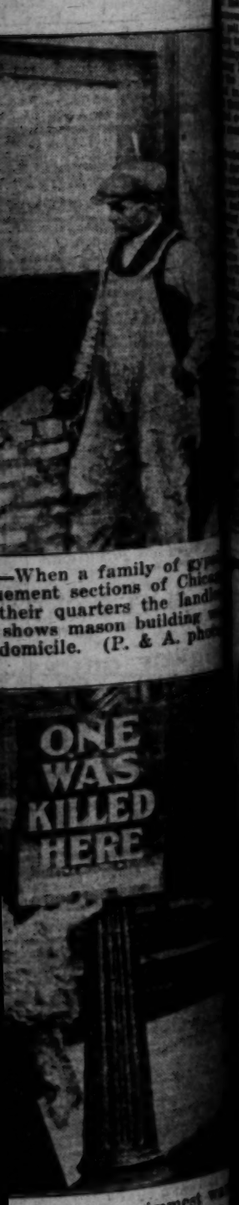

...—When a family of ... ...ement sections of Chic... ...their quarters the land... ...shows mason building ... ...domicile. (P. & A. pho...

ONE WAS KILLED HERE

Walk Over

Quality for Half a Century

Autumn Russet and Black Calf

$10

THE STUB—the doggiest looking short-vamp kick you ever saw; wide, easy-going tread; soft toe, and pear shaped clinging heel. The last word in up-to-the-m'nute style with Walk-Over Quality and fine fit added.

You'll buy them again for the comfort alone. Other patterns and leathers.

$7.50—$8.50—$10

JESBERG'S
Walk-Over Shops
618 S. Broadway
359 S. Spring St.
Open Saturday Evenings

MANDELL WINS OVER BERNSTEIN

Rockford Lightweight Gets Verdict in Speedy Twelve-Round New York Bout

[EXCLUSIVE DISPATCH]

NEW YORK, Nov. 7.—Sammy Mandell, the handsome kid from Rockford, Ill., got the decision over Jack Bernstein at the end of twelve rounds in Madison Square Garden tonight. It was one of the fastest fights seen around these diggings for many a day and, while Mandell received the verdict, he only deserved it by a hair-breadth margin. Bernstein carried the fight to the western Sheik all through the contest. Samuel kept pecking Jack with lefts to the face and right-hand jolts to the head every time the Yonkers lad tore in. There was never an idle moment in the journey and never once did either principal refuse to take up the pace, no matter how severe it became. It was a great fight between two great little men. Mandell weighed 135 pounds and Bernstein, 132 even. Referee Patsy Haley had little difficulty for the men never clinched for purely defensive purposes and obeyed his commands in the few clinches there were. There were 7080 paid customers for a gate of $20,781.

DANNY KRAMER AND MIKE DUNDEE MEET

[BY A. P. NIGHT WIRE]

NEW YORK, Nov. 7.—Danny Kramer of Philadelphia will meet Mike Dundee of Rock Island, Ill.; Jose Lombardo of Panama will oppose Lou Paluso of Salt Lake City and Bobby Garcia of Camp Holabird, Md., will box Luis (Kid) Kaplan of Meriden, Ct., in the three, ten-round bouts at Madison Square Garden on the 21st inst., serving as the first round of the world's featherweight title tournament.

These pairings were made today by the New York State Athletic Commission, which is conducting the elimination tournament to determine the boxer to whom recognition as 126-pound king will be granted as a result of the withdrawal from these ranks of the former champion, Johnny Dundee.

SANTA BARBARANS INVADE SAN DIEGO

[EXCLUSIVE DISPATCH]

SAN DIEGO, Nov. 7.—State College's undefeated football team will take on the Santa Barbara State College eleven tomorrow in the stadium with every indication that the game will be one of the toughest on the locals' schedule. All of the San Diego collegians are reported in fine shape and the big four in the back field, Ruffa, Russo, Hancock and Dilley, are expected to carry the school's colors to another victory.

FUENTE VS. MADDEN

[BY A. P. NIGHT WIRE]

NEW YORK, Nov. 7.—Bartley Madden, Irish heavyweight, has been matched with Tony Fuente, sensational Mexican heavyweight, in a four-round contest at Los Angeles, December 1, according to Madden's manager, Charley Rose.

ROCKFORD FLASH

Sammy Mandell, who showed to advantage in several bouts here recently, is regarded as one of the most promising lightweights in the country today. Last night he won a decision from Jack Bernstein of Yonkers after a twelve-round battle at the Garden. He is getting a shot at the best men in his class, with a view to bowling over Benny Leonard in the near future.

CARTER CLOUTS ADAMS

Tommy Deals Out First-Class Licking to Johnny in Main Hollywood Bout; Card a Corker

Tommy Carter decisively whipped Johnny Adams last night in the feature event at the Hollywood stadium before a packed house—the attendance being the largest seen at the popular arena in some time. The clash was a corker and sure did tickle the cockles of the fans' hearts.

Carter started out with his usual tactics, scoring heavily at infighting. He also landed a number of hard lefts to the jaw. In the second he almost had Johnny coocoo with three staggering rights to the face and several terrific wallops to the stomach. Adams's bread basket looked like the soviet ensign as he shambled to his corner.

The third was all Carter's. In the final session Johnny desperately attempted to stem the tide that had set in against him but to no purpose. Tommy rapped him in the right eye for an avalanche of crimson and poor Johnny was a sorry-looking sight when the gong sounded. The victory was cleancut.

Ray Neuman took a lot of boxing out of Tommy Richards, incidentally earning an easy verdict. Ray was fat and fast—some combination. While making Richards look like a sucker, Neuman missed a lot of punches which, had they secured a lodgment, would have rolled Richards into a whisper. Tommy was not in the same class. The only time he showed a flash was in the first round when he landed several stinging lefts—otherwise the obese Neuman made him look like a novice.

This time the tables were turned and Cain killed Abel. Not long ago Young Bello put K.O. Kelly, for a spell, in the land of the Great Perhaps. Kelly was a horse of another color last night, however, for he shot Bello into forty winks in the first round with a darb of a right to the button. Before the coup de grace, the mighty Kelly had Bello on the floor three times through a chin tatoo. K.O. came out of his corner with rage in his mitts and eyes. He was all over his man in a jiffy, up and down each side and then through the middle. It was the Irishman's master effort at Hollywood and was hailed as the best scrap seen there in many moons.

Johnny Grella knocked out Del Sumner (substituting for Mickey Dolan) in the second round with a right to the chin, after having his man on the floor once in the first round and again in the second. Grella is very promising. He did some rough work in the first round that brought yodeling from the gang. Del was down for the count of nine in the first round.

The only thing that gave zip and zest to the assault at arms between Joe Burns (substituting for Joe Stiers) and Joe Avery was the fact that Babe Ruth, Bambino forsooth, refereed. Ruth has a ring arbiter's license from the New Jersey authorities. Babe comported himself on the canvas as he comports himself on the green sod. Ruth was introduced by Dan Tobey and it was then and there that his famous left wrist (Babe's of course) was encircled with one of the Legion's famous wrist watches as a token of its esteem. Oh, yes—about the two Joes (two Joes they were) Avery got the judges' nod. The scrap was rather pinky panky poo.

Mickey White put Jimmy Roberts where the fairies whisper—the putting coming in the third round. It was that famous punch that Jim Corbett declares was only a lucky poke of Fitz's—a real solar plexus. In the second round, Mickey had his meat on the floor twice with the same old sock. The first time Jimmy went down the gang bleated, "why don't you do your sleeping at home" and the second time, "you cheap cluck—quit giving an imitation of a rug."

Angelo Payo upset night oil by pummeling "Skeeter" Hennessy for almost a goal in the third spasm. The "Skeeter" assimilated so much jab juice in the third round that Referee Blake mercifully stepped in and stopped the carnage.

GRID MENU FOR TODAY

LOCAL

U.S.C.-St. Mary's at Coliseum.
Pasadena All-Stars vs. U.S.S. Reliance at Rose Bowl.
San Diego at Long Beach.
Pasadena at Santa Ana.
Fullerton at Whittier.

PACIFIC COAST

California at Washington.
Utah at Stanford.
Oregon at Idaho.
Pacific at Montana.
Nevada at Santa Clara.

EAST

Princeton at Harvard.
Maryland at Yale.
Boston University at Dartmouth.
Susquehanna at Cornell.
Union at Amherst.
Haskell at Brown.
Georgetown at Pennsylvania.
West Virginia Wesleyan at Syracuse.
Vermont at Navy.
Wesleyan at Williams.
Florida at Army.
Columbia at New York University.
Geneva at Pittsburg.
Waynesburg at W. and J.
Carnegie Tech. at Penn. State.
Rutgers at Lafayette.
Bethany at West Virginia.

MID WEST

Illinois at Chicago.
Notre Dame at Wisconsin.
Iowa State at Minnesota.
Butler at Iowa.
Ohio State at Indiana.
Wooster at Case.
Oberlin at Cincinnati.
Mt. Union at Hiram.
Coe at Knox.
Ohio University at Marietta.

SOUTH

Tennessee at Centre.
Georgia at Virginia.
Howard at Ogiethorpe.
Georgia Tech. at Louisiana State.
Kentucky at Alabama.

STAKE TO SIERRA LEONE

[BY CABLE AND ASSOCIATED PRESS]

LIVERPOOL, Nov. 7.—Lord Derby's Sierra Leone, by Great Sport, out of Canyon, today won the autumn cup of £2000. R. Walker's Reggio was second and the Duke of Westminster's Twelve Pointer, third. Thirteen ran.

COUGARS LOSE TO FARMERS

Washington State Eleven Nosed Out by Oregon Aggie Team, 14 to 13

[BY A. P. NIGHT WIRE]

PULLMAN (Wash.) Nov. 7. Playing on a muddy field with rain or snow falling throughout the game, the Oregon Agricultural College eleven defeated Washington State College, 14 to 13, in the annual home-coming day football game on Rogers Field here this afternoon.

Washington State opened the game with championship football, and within the first few minutes carried the ball to the Aggies' 1-foot line, where they lost it on downs. After a punting duel the Washington team again forced the ball near the Aggies' goal line and Hanson bucked it across.

In the second period a fourteen-yard pass and a series of line bucks put the ball on Washington State's 10-yard line. Schulmerich passed to Quinn, who plucked it out of the air directly under the cross-bar for a touchdown.

The Aggies bucked over the second touchdown in the third period after W.S.C. fumbled on the Cougars' 10-yard line. Then Koenig, Washington State, started a march down the field and passed twenty-seven yards to Marker to put the ball on the 5-yard line. Slater bucked it over, but Hales missed the drop kick.

Washington State threatened to score once more in the last period when Hales attempted a drop kick that failed.

OBSERVATIONS

By INNOCENT BYSTANDER, BILL HENRY

Apparently the bill legalizing ten-round decision boxing bouts and twelve-round, no-decision bouts has carried, much to the delight of many people. The success of the bill is one of the biggest surprises in history and is due to a number of different things. First of all the boxing fans were squarely behind it. Secondly, a great many people voted for it who aren't particularly crazy about boxing but who think that we might as well have twelve-round boxing if we're going to let 'em box four rounds.

Anyhow, it's with us and the best thing we can do is to see to it that the game is conducted properly. The boxing commission which is to be appointed by the Governor within a few days, will be an enormously powerful organization. Its members serve without pay, which is probably proper. If they're big enough to be the right kind of commissioners they probably won't need the money. If they're crooked there will be so much graft in the job that any old kind of a salary would look small.

What we need most of all is an intelligent commission, one which will enable boxing to flourish and at the same time one which will prevent abuses of the privilege which has been voted by the people of the State. With the exception of New York there is no better fight city in the country than Los Angeles and we can confidently look forward to seeing the world's champions and their leading challengers performing in the local rings before long.

• • •

Which leads up to the fact that one of the first to scrap out here probably will be Benny Leonard, lightweight champion. Benny is much enamored of California and incidentally Benny likes money and he isn't afraid of anybody. Benny is said to be back in training now after making a noble attempt to take John Barrymore's stage laurels away from him, and when Benny was out here last summer he said that if the boxing bill passed here he expected to journey to California and knock a number of young men loose from their teeth and a number of promoters loose from their bankrolls.

It probably will take a little time to get the fans interested very intensely in the common or garden variety of ten or twelve-round fight. Unless our recollection is wrong we'd rather see the common run of fighters in four-round bouts than in anything longer. We'd look at Dave Shade, Leonard, Dempsey and some of those topnotchers in ten-round bouts but a card made up of just ordinary fighters stringing out their "talents" over ten rounds would be too much for our jaded nerves.

• • •

A bout which would interest us, though it might not be of the slightest interest to anybody else, would be a ten or twelve-round scrap involving Messrs. Pancho Villa and Fidel La Barba, not to mention little Jimmy McLarnin. These three little banties are

(Continued on Page 11, Column 6)

BAGS FIRST LIMIT OF QUAIL

Angelenos Get Game Along Ridge

Les J. McMurray With His Feathered Prizes

THE first limit of mountain quail to reach Los Angeles this season and the first limit so far as is known to be bagged in several years, was brought to the B. H. Dyas Company yesterday by Les J. McMurray, who, in company with Bill McMurray and Warde Shelton, shot their game off the Ridge Route.

Quail shooting in California started last Saturday and a few days ago, the County Board of Supervisors lifted the ban on hunting in the mountains, which opens everything, with the exception of ranches and game refuges.

In the considerable amount of reports reaching Pete Peterson at Dyas's, this season is proving to be the best for quail hunting in years.

After McMurray came in yesterday with his limit, (the other members of the party also bagged limits) Titus Alexander brought in the heads to show he bagged a limit. Alexander hunted near Oak Flat, off the Ridge Route. Bob Fuller and a party of friends also are back with mountain quail limits, shot in the San Bernardino Mountains on the desert side.

Outdoor Franklin, Buick road scout for the Howard Automobile Company, and C. R. Chaplin bagged limits of Red Heads, the desert specie of quail in Indio county. Franklin reported plenty of game there.

FOURTEEN BABIES WILL FACE BARRIER

[BY A. P. NIGHT WIRE]

LOUISVILLE (Ky.) Nov. 7.—Fourteen crack thoroughbreds from the 2-year-old division are carded to face the barrier tomorrow in the Goldenrod Handicap feature of the closing-day card of the fall meeting at Churchill Downs. The distance is seven furlongs and the event has an added value of $5000.

BOXING BILL VOTE FALLS OFF SLIGHTLY

[BY A. P. NIGHT WIRE]

SAN FRANCISCO, Nov. 7.—Further decrease in the majority attained by the boxing and wrestling initiative act in Tuesday's election was noted in today's tabulation by the Associated Press of the vote in 7015 of 7465 precincts in the State. The returns were: Yes, 487,704; No, 466,894. Majority in favor of the measure, 20,807. Precincts still unreceived, 450.

Football Results

Utah Aggies 13, Brigham Young University 9.

South Dakota Wesleyan 32, Intermountain College 6.

St. Benedict's College 0, Grand Island Business College 0.

SEEMAN WINS

[BY A. P. NIGHT WIRE]

NEW YORK, Nov. 7.—Solly Seeman, former Pacific Coast junior lightweight, won his first eastern bout tonight with a technical knockout in the sixth round over Charley Feraci, of New Orleans.

CIVIC BODY SEEKS TO PATCH BREACH

That the Chamber of Commerce, in addition to bringing population and industries to Los Angeles, takes a keen interest in sports and athletics, is indicated by the report of A. G. Arnoll, secretary and general manager, to the effect that the chamber had offered its services in straightening out the difficulties between the University of Southern California and the University of California.

Acting upon instructions from the board of directors at their regular meeting this week, Secretary Arnoll invited the San Francisco Chamber of Commerce to assist in bringing about an amicable agreement between the universities. Robert Newton Lynch, secretary of the San Francisco Chamber, in a telegram received here late yesterday, pledged co-operation.

GODCHAUX AND DELEOT MEET

Upsets Occur in Hollywood and Wilshire Events

Tarrant Loses to Causey in Second Round of Play

Mrs. George Weber Will Face Mrs. P. S. Noon Today

BY CHARLES WEST

If somebody had taken the world and rolled it down Grand-avenue Hill there couldn't have been many more upsets than occurred yesterday in Southern California golfing circles, both the Wilshire tournament for women, and the Hollywood affair for men providing some startling results. After all the excitement the finalists emerged, and will settle the glory in both tournaments today.

This morning Mrs. P. S. Noon and Mrs. George Weber will meet in the decisive round of Wilshire's annual invitation event, while at 1 p.m. Frank Godchaux will defend Hollywood's honor in the finals of that club's annual links celebration against Frank Deleot, Wilshire's long-hitting star.

FAVORITE LOSES

Taking the upsets in chronological order, we may begin with the elimination of the topheavy favorite at Wilshire, Miss Ann Webster, by Mrs. Weber in the semifinals. Mrs. Weber won the verdict, 4 and 3, solely by her excellent golf. She went out in 44 and had a two-hole advantage at the turn. When the match ended at the fifteenth green she was even 85s, for the second half and would have probably broken 85 the way she was hitting all of her shots. She is considered the probable winner over Mrs. Noon today, although the latter played steady golf in defeating Mrs. Ted Haas. Mrs. Haas's downfall was due to miserable putting, which couldn't match the perfect short game of Mrs. Noon, who was down in two putts with almost monotonous regularity. The first six holes of the match went to Mrs. Noon, and although her opponent rallied to win back two before the turn, she lost ten, eleven, twelve and the match.

In the defeated sixteen Mrs. E. E. Bennett created a mild surprise when she defeated Mrs. Herman Politz, a consistently good golfer from Hillcrest, 3 and 1. She meets Mrs. J. R. Baer in the finals today. Finals in all other flights were played yesterday.

Another blow to the calculations of the experts occurred in the

(Continued on Page 11, Column 2)

B. H. DYAS CO.
7TH AT OLIVE
VAber 2020

(With apologies to the Packard)

"ASK THE MAN WHO WEARS ONE!"

DYAS 4-PC. SUITS

are in a class by themselves!

There's as much difference between a DYAS Four-Piece Suit—and ordinary Suits—as there is between a Packard and—well—some other cars we know.

The man who is particular as to the quality and appearance of his apparel is enthusiastic in his admiration of

DYAS "FOREWAY" SUITS for MEN

Poly Exhibits Tremendous Power in Crushing Jefferson Eleven, 41 to 14

BILL FORD IS MECHANIC STAR

Features Game With Several Brilliant Runs

Griffith Also Comes in for Share of Glory

Democrats Score With Open Football Tactics

CITY LEAGUE STANDINGS

	W.	L.	Pct.
Lincoln	4	0	1.000
L. A. High	2	0	1.000
Polytechnic	2	0	1.000
Manual Arts	2	1	.667
Franklin	1	3	.250
Hollywood	0	3	.000
Jefferson	0	4	.000

Yesterday's Results.

Polytechnic, 41; Jefferson, 14.
Lincoln, 14; Hollywood, 0.
Manual Arts, 20; Franklin, 6.
L. A. High, 0?0.

BY ROBERT E. RAY

An avalanche of blue and gold called Polytechnic's football team completely buried the Jefferson eleven under a mass of touchdowns in the first half of yesterday's City League contest at Washington Park and assured Voyle Brennen's Mechanics of an easy victory. After that first half, which ended with Poly ahead, 34 to 0, Brennen shoved in his second and third-string teams and the final result was 41 to 14.

During that wild first half the Mechanics displayed as neat a bit of precision of attack and interference as has been seen in local prep circles for many a moon. Bill Ford and big Ed Griffiths, Mechanic half-backs crashed off the Jefferson tackles for gain after gain, scoring five touchdowns between them. Ford's two touchdowns were the most spectacular, making runs of forty-four and seventy-five yards preceding each score.

During the last period the Jefferson outfit took on a new lease on life and chalked up both of their touchdowns. Falk received a pass from Ed Kirwan and galloped over for the first one, while Oscar Rice squirted 32 yards around right end for the second score after Elmer Lancaster had rushed in and blocked Stevens's punt and carried the ball to the Mechanics' 22-yard mark.

Eliot, Metha and Wheeler also did good work for Coach Dave Fryer's Democrats, while numerous Mechanic players performed in creditable fashion.

FORD SCORES FIRST

Bill Ford put the Mechanics off in front within three minutes after the kick-off, when he shook off tackle and ran 44 yards to a touchdown. Lauterman converted.

Edelson then kicked off over Poly's goal line, giving the Blue and Gold the ball on its 20-yard line. Bucks by Ford and Lauterman and then a 35-yard pass, Lauterman to Simon, advanced the ball to Jefferson's 40-yard mark. Griffiths gained 28 yards in three off-tackle smashes, making it first down on the 12-yard line. Two more plays made it first down with a foot to go for a touchdown. Griffiths went over, but the play was called back and Poly penalized five yards for off-side. However, that didn't bother Griffiths at all, for he just bucked the full five and a half yards for a touchdown. Lauterman kicked goal.

Then for a spell the Democrats held off the Mechanics, but in the middle of the second period Brennen's crew got started once more, a nifty return of a punt by Dilworth to Jefferson's 24-yard mark paving the way to another touchdown. Ford broke loose off right tackle to the 8-yard line, from where Griffiths bucked it in three plays, Lauterman converted again.

Carroll, subbing at quarter for Dilworth, caught Edelson's kick-off and returned to the 35-yard line, from where the Mechanics bucked the remaining seventy-five yards for their fourth touchdown. Griffiths carried the ball over. Lauterman's place kick hit the crossbar, making the score 27 to 0.

FORD RUNS 75 YARDS

The next touchdown arrived shortly after. Ford slipping off right tackle, reversing his field and dashing seventy-five yards for the longest gain of the game. Ford was given perfect interference and he took advantage of it.

Brennen used his second-string bunch at the start of the second half and it proceeded to make one touchdown. Burnett Stevens buckin he ball over and drop kicking the extra point.

Then the Democrats got started and did a little scoring on their own account. Post's fumble was recovered by Jefferson on the Poly 24-yard line to pave the way for the first Democrat. touchdown. Three line plays and a pass to Lancaster made a first down and then Kirway passed over to Falk for the score. Kirway kicked goal.

In the final period Lancaster, who had previously blocked one of Stevenson's punts, blocked another and recovered the ball on Poly's 22-yard mark. On the next play Oscar Rice rambled around left end for a touchdown. Kirway again converted.

With Wellein and Cravits carrying the ball for good gains, Poly took the ball to Jefferson's 2-yard mark where Cravitz ploughed over. However, the play was called back for off-side and the Mechanics failed to go over again. The game ended soon after with Jefferson tossing numerous forward passes.

The lineups:

Polytechnic (41.)		Jefferson (14.)
Simon	L.E.R.	Rehmer
Hardy	L.T.R.	Clark
Regan	L.G.R.	Jenkins
Daly	C.	Wheeler
Cleveland	R.G.L.	Cain
Goodsell	R.T.L.	Keller
Selerig	R.E.L.	Rice
Dilworth	Q.	Reed
Ford	L.H.R.	Ainsworth
Griffiths	R.H.L.	Stratton
Lauterman	F.	Edelson

Substitutions—Jefferson, Kirwan for Scott, Metha for Boyton, Falk for Reimer, Rice for Ainsworth, Lancaster for Rice, Eliot for Cupp; Polytechnic, the numerous to mention.

Touchdowns—Jefferson, Falk, Rice; Poly, Ford, 2; Griffiths, 2; Stevens.
Goals after touchdown—Kirwin, 3; Lauterman, 4; Stevens.

SCORE BY QUARTERS

	1	2	3	4	Tot.
Poly	14	20	7	0	41
Jefferson	0	0	7	7	14

Officials—Referee, Wells; umpire, Schott; head linesman, Call; field judge, Mahoney.

Ty Cobb and Tris Speaker are among contributors to the campaign being waged to abolish distemper among dogs. An experimental plant has been constructed near London for experimental work, backed by prominent American and English fanciers.

"FLEET SPORTS"

The crews of the six battleships in port will turn out en masse at Trona Field this afternoon to watch the gridders from the U.S.S. Nevada and U.S.S. Pennsylvania fight it out for the championship of Battleship Division Three. Commander "Bully" Richardson gave his maroon-garbed boys a final secret workout on the Fort MacArthur field late yesterday, while Lieut. Harold Fitz spent the entire afternoon preaching signal systems to the Nevada eleven at the Y.M.C.A. gymnasium.

Much coin has been put out on the result of the game, with both ships equally sure of victory. The following line-ups were announced by the two coaches last night:

U.S.S. Nevada		U.S.S. Pennsylvania
Riley	L.E.R.	Thomas
Shook	L.T.R.	Floyd
Blackburn	L.G.R.	Neff
Lilmer	C.	Sweeney
Linke	R.G.L.	Mayers
Le Brun	R.T.L.	Barnes
Gaston	R.E.L.	Wentworth
Gibbons (c)	Q.	Hopkins
Medinus	L.H.R.	Murphy
Boynton	R.H.L.	Dalgin
Byrd	F.	Church (c)

The winner of today's struggle will meet the elevens from the U.S.S. Tennessee and the U.S.S. Idaho for the Battleship Divisions title and the squad that comes out on top will go against Commander Jonas H. Ingram's huskies from the Destroyers Squadrons at Trona Field on December 13, for the championship of the entire battle fleet.

The Nevada's basketball team, which opens the battle fleet season at Trona Field on the 14th inst. against the Arizona's five, is being boosted strongly to take the fleet title. The Sage Hens are being coached again this season by Ensign Donald Wilcox, who will play a forward position, flanked by Garbukss and Wilson, veterans of last season. Two new men, Ballard and Phipps, will complete the Nevada five.

The racehoat crews of all ships have started practice for the annual Seattle Shriners' Cup Race, which will be pulled at Los Angeles Harbor on December 13. The Arizona oarsmen have been walking away with all events to date and are also expected to cop the Shriners' Cup.

The "At 'Em" ship's raceboat is being coached this season by two young men who know their stuff; Lieut. Leon Jacobi, who was a member of the world's champion Naval Academy crew that made a clean sweep at the 1920 Olympiad, and Ensign Merrall Kirkpatrick, a member of last year's crew at Annapolis.

Out to stop the Arizona pullers in their own division, however, is the newly organized crew from the Nevada, hard at it under the guidance of Lieut.-Commander "Tip" Merrill and Ensign Tom Hill.

"Doc" Nicholas, boxing coach of the Nevada, is boosting "Alki" Akol, the Nevada's All-Navy featherweight champion, to repeat again this season, with the Scouting Fleet due at the Los Angeles Harbor base next February and all set for sports competition. Akol is barely out of his teens and looks good to set a brand new Navy record in the featherweight class.

Covina Eleven Falls Before Ye Dynamiters

Covina High completely outplayed the Glendale gridders at Covina yesterday, but nevertheless lost a 6-to-3 game, McHann's fumble on the 5-yard line in the first few minutes of play giving Glendale a touchdown and a lead which they managed to told. Lovell fell on the ball behind the lines. Glendale had a big weight advantage and made most of its yards on straight football.

Covina's lighter players specialised on long-end runs and open-field work in general. In the last three minutes of play, the home team opened up with a passing attack which put the ball on Glendale's 2-yard line. The whistle blew before a score could be made. The victory practically cinches the championship for Glendale since Coach Hayhurst's team has but one more easy game to play.

Huggins, substituting for McHann booted a drop-kick between the bars in the second period for Covina's only points. Things were fairly on a par during the third period each team making periodical attacks, but nothing serious ever happened. Then when the whistle started the final quarter, Ricke, right half, began hurling one pass after another to Welch who snagged most of them for big gains. The game ended with the ball on Glendale's 2-yard line. The lineups:

Covina (3)		Glendale (6)
Carchief	L.E.R.	Du Furst
Lonsdale	L.T.R.	Phillips
Van Vleet	L.G.R.	Fagan
Ashton	C.	Cain
Manley	R.G.L.	Morrison
Wiles	R.T.L.	Dotson
Arnel	R.E.L.	Lovell
McHann	Q.	Elliott
Daniels	L.H.R.	Muff
Rinke	R.H.L.	Rooks
Southern	F.	Ryan

Touchdown—Lovell.
Field goal—Huggins.

SCORE BY QUARTERS

Team—	1	2	3	4	Tl.
Covina	0	3	0	0	3
Glendale	0	0	6	0	6

Soapsters Set for Twin Bill With All Stars

"Chuck" Meyer, backer of the strong White King Soaps, announced yesterday that his squad is all set and rarin' to go for its double-header with Pirrone's All-Stars next Sunday at Washington Park. Meyer predicts a twin win for his crew with Doc Crandall and George Payne doing the hurling.

Tox Eck, veteran athletic coach, is developing a group of star girl athletes to go after further honors this season, among Chicago clubs.

TOILERS SMEAR FRANKLIN TEAM

Roll Up Score of 20 to 6 on Kiteflyers

Martin Exhibits Form in Open-Field Running

Stever Stars on Defense for Foster's Squad

Manual Arts showed renewed life yesterday afternoon and took the measure of the Franklin High School pig-skinners the score of the game being 20 to 6. Several thousands fans braved a chilly wind to go to the Coliseum and see the preps do their stuff. It was a good game with plenty of thrills.

The Toilers scored within the first four minutes of play. After an exchange of kicks Sid Foster's athletes found themselves on Franklin's 45-yard line. Two nifty runs by Howe and Martin took the ball well down the field and after a short siege of line bucking, Junior Hanford blasted the Franklin wall for the opening touchdown. Stever kicked goal.

PASSING ATTACK

Soon after the second quarter opened the Kiteflyers unleashed a passing attack that gained them some yardage now and then. One of these tosses went into enemy hands, however, Martin running in and intercepting the ball. He was off in a twinkling, traveling fifty-five yards for a touchdown. Stever again kicked goal.

Halfway through the third quarter the Kiteflyers showed a lot of fight and put up their best exhibition of the day. After Laird ran back a punt about twenty-five yards the Franklin team passed its way to Manual's 35-yard line. Line bucks brought the pigskin within scoring distance and then Laird passed to Heck, sub end, for a touchdown. Stever blocked the goal try. Later in the period Stever missed a place-kick from the field.

SCORE AGAIN

Manual closed the game by scoring in the last few minutes of play. Wonder, subbing for Martin bucked over after the Toilers had smashed straight down the field with line plunges and an occasional pass.

Stever and Martin starred for Manual, with Requa playing a whale of a game at end. Schweiser, Berry and Laird looked best for the losers.

Line-ups:

Manual (20)		Franklin (6)
Requa	L.E.R.	Hughes
Albertson	L.T.R.	Sloss
Perry	L.G.R.	Wood
Stever	C.	Griffith
Smith	R.G.L.	Sevalls
Davis	R.T.L.	Williamson
De Miotti	R.E.L.	Bates
Bond	Q.	Berry
Story	L.H.R.	Schweiser
Hanford	R.H.L.	Haney
Martin	F.	Laird

SCORE BY QUARTERS

	1	2	3	4	Total
Manual	7	7	6	0	20
Franklin	0	0	0	6	6

GILMORE NOSES OUT GLENDALE WHITE SOX

Two runs in the eighth inning sufficed to give the Gilmore Oil a 5-to-4 victory over the Glendale White Sox at the latter team's park yesterday, despite the fact that the Sox rallied in the ninth inning and shoved over a tally. The Oilers got away to an early lead when they shoved over three runs in the third and fourth. The Pale Hose tied the score with three runs in the fifth, that were due to an error. Two more runs clattered across the pan for the Oilers in the eighth, giving them a lead that was never overcome.

A crowd of about 2500 fans were on hand to celebrate Marty Krug day, and the tight game furnished them plenty of thrills. The lineups:

GILMORE OIL	AB	R	H	O	A
Carlisle, rf	4	1	1	0	0
Bader, ss	4	0	2	4	3
Yadon, cf	4	0	1	2	0
Bells, 2b	3	1	2	2	3
Spencer, c	4	1	2	4	1
McCullough, 1b	4	1	1	11	0
Davis, lf	4	0	1	0	0
Wheller, 3b	4	0	0	1	2
Bishop, p	3	1	0	2	1
Totals	35	5	9	27	11

GLENDALE WHITE SOX	AB	R	H	O	A
Dorman, cf	4	1	1	1	0
French, ss	4	0	0	2	3
Krug, 2b	4	0	0	3	3
Whaling, c	4	0	0	6	1
Penner, p	4	0	0	0	2
Hammond, lf	4	0	1	1	0
Shields, 3b	4	0	0	0	1
Berger, 1b	4	0	0	11	0
Pfeiffer, rf	4	1	1	1	0
Totals	36	4	3	27	11

SCORE BY INNINGS

	1	2	3	4	5	6	7	8	9	R.	H.	E.
Gilmore Oil	0	0	0	1	0	0	3	1	0	5	9	1
Hits	0	0	1	1	0	0	1	0	0	4	3	1
Glendale White Sox	0	0	0	0	0	0	3	0	1	4	3	1
Hits	1	0	0	0	0	0	1	1	0	3	3	1

SUMMARY

Errors—Whaling, Berger, Krug, Yadon, French Schupp, Chollgard. Home runs—Carlisle, Three-base hits—Dorman, Berger. Two-base hits—McKnight, Yadon. Bases on balls—Off Penner, 5; off Bishop, 4; off Stuck, 1; off Schupp, 1. Struck out—By Penner, 7; by Schupp, 1. Umpires—McDonald and Bacon. Time—1:55. passed ball—Whaling. Double play—Emerson to Berger; French to Krug to Berger.

POMONA HIGH DOES A LITTLE SWAMPING

[LOCAL CORRESPONDENCE]

POMONA, Nov. 7.—Pomona High School swamped the light Riverside squad, 34 to 0, on the local gridiron this afternoon, rolling up six touchdowns after having been held scoreless during the first period. Quarterback Hill scintillated for the winners with three forty-yard runs, while Capt. Bonett was the leading scorer with two touchdowns. Carnahan of Riverside played well, particularly in the fourth period when many of the first-string Pomona men were out. Today's victory practically cinches the Citrus Belt championship for Pomona, who have only Redlands to play and the latter have been beaten by teams that Pomona has vanquished. The line-ups:

Pomona (34.)		Riverside (0.)
McCann	L.E.R.	English
Irwan	L.T.R.	Hughes
Frear	L.G.R.	McEvoa
Radier	C.	Stalder
Spaulding	R.G.L.	Reed
Lord	R.T.L.	Arnold
Eddinger	R.E.L.	Hunter
Hill	Q.	Wylie
Lewin	L.H.R.	Rickrapp (C.)
Hartman	R.H.L.	Austin
Bonett (C.)	F.	Boyd

SCORE BY QUARTERS

	1	2	3	4	Tl.
Pomona	0	13	14	7	34
Riverside	0	0	0	0	0

Touchdowns—F. Bonett, 2; Edings, Lewis, Griffin. Goals from touchdowns—Hartman, 4.
Referee, Wilson; umpire, Clapp; head linesman, McCutcheon.

Thomas W. Murphy and Walter Cox are among the trainers selected to arrange a different method of classification in light harness racing, with the idea of distributing stake and purse money more evenly. An enthusiast suggests that they agree to leave their horses in the stable as a means of furthering the idea.

ORMSBY RULES FAVORITE

Hoosier Motor Racing Pilot's Stock Takes Jump for Match Event at Ascot Tomorrow

Following a most sensational practice drive late yesterday afternoon Ralph Ormsby, Hoosier motor-racing pilot, who is to battle Frank Lockhart for a $5000 purse at Ascot Speedway tomorrow afternoon, jumped from the second choice position to an odds-on favorite among the close students of the Ascot racing sport. Ormsby covered fifty laps at a high-rate of speed, his little Fronty car showing almost uncanny acceleration coming out of the turns.

Acting on telegraphic instructions from Arthur Chevrolet, who is in Indianapolis, Ormsby fitted his car with front-wheel brakes which enabled him to go into the turns at full speed and then jam on the brakes sufficiently to prevent the car from hurtling over the bank.

SENSATION

Although Lockhart's driving with his supercharger-fitted motor has been of a most sensational nature, and caused him to be considered by the wiseacres as an almost sure winner of Sunday's feature event, Ormsby's great spurt in the practice exhibitions has caused even the warmest admirers of the "boy wonder" to admit that he must inject some more speed in his motor in order to topple the Indianapolis daredevil from the position he attained last Sunday. Jack Petticord, Canadian national champion, will have to be content with driving in the Italian Colony victory crown dash and the Valentino handicap, as he will not be allowed in the match event.

The Canadian, however, will have plenty to do when he meets Lecklider, Beck, Bergere, Schrader, Young, Kingsley, Cotey, Fausnaugh, Watters, Allen and the host of speed demons who are hungry for the rich prize list hung up for Sunday.

In the motorbike races, two newcomers, Myrne Waln and Jimmy Lusk, one from Cedar Rapids, Iowa, and the other from Galesburg, Ill., two of the best known Mid-West riders, will augment the line-up in the two-wheel speed battles. There are three motorcycle races on the card.

The auto polo players from the White and the Orange teams who will participate in the thirty-minute game before the start of the races on Sunday, showed great skill and daring in practice yesterday. With one member of the White team in the hospital with a broken ankle, Victor Ornett, mallet-man for the Orange players had several switches taken in his left thigh as a result of an overturned car during a practice scrimmage. President Bentel stated last night that the $52,000 Thanksgiving Day road race course will be open on Sunday afternoon to all owners of cars.

GREATEST COURSE

"We are anxious that the driving public take advantage of the opportunity to drive their own cars over what 'Cannonball' Baker and other famous drivers say is the greatest auto race course in the world," said Bentel.

OLSON TURNS DOWN OFFER

Will Not Drive Car in Culver City Auto Race But Will Act as Mourre's Mechanician

Ernie Olson, one of the best-known mechanicians in the racing sport, has turned down the opportunity to drive one of the world's fasting racing cars in the 250-mile championship race to be held on the new Culver City Speedway Thanksgiving Day. Olson prefers to officiate at the christening of the Culver City speed bowl as mechanic to the French speed king, Antoine Mourre, whom he claims will be one of the outstanding stars of the international contest.

Just prior to the Indianapolis 500-mile race last May, Olson became associated with the French driver and ever since this clever mechanic has been handling the Frenchman's car. Mourre has given the greatest American drivers a lot of hard competition. Olson is therefore justified in claiming Mourre will make an excellent showing in the Culver City race even if he does not defeat the fiery Italian speed demon. Pietro Bordino, and the long list of speed stars who are entered for the Culver City inaugural.

BEST PATRON

It was Cliff Durant who offered Olson the opportunity to drive. Durant has long been recognized as the greatest patron of the speedway sport and on racing cars entered under Durant's colors, such stars as Harry Hartz and Fred Comer have laid the foundations of their driving careers while serving as mechanics. Harlan Fengler has also driven a Durant mount; but Olson prefers to remain a mechanic so Durant will have to look elsewhere for a pilot to drive his extra car in the coming Culver City classic.

Durant returns to town today on his yacht the "Aurora," on which he recently returned from a cruise to Honolulu. Durant, who is vice-president of the Speedway Corporation of Los Angeles, as well as an entrant and driver, will inspect the new race plant this morning, attend the Saint Mary's-U.S.C. football game this afternoon, take in the automobile show tonight then start preparing for the Thanksgiving Day speed battle on the new race bowl.

GIVEN CHANCE

With the decision of Olson to remain a mechanician, it is likely that Charles Cariens will be given an opportunity by Durant to make his racing debut just as Fred Comer made his bow as a speed king under Durant's colors at Beverly Hills last Thanksgiving Day. Cariens has been with Durant for the past year and in preparing the millionaire speed king's cars for various races has received considerable training on board speedways. It is therefore not unlikely that Cariens will make an excellent showing on the occasion of his first attempt at speedway competition

STIMULUS COPS CLASSIC

Marshall Field's Steed Leads Two-Year-Olds Past Stand First in Race at Pimlico

[BY A. P. NIGHT WIRE]

BALTIMORE (Md.) Nov. 7.—Marshall Field's Stimulus, under a perfect ride by Harry Thurber, today led a field of eleven of the finest 2-year-olds in America across the finish line in the Pimlico Futurity, and besides making himself a prominent candidate for champion youngster of the season, enriched his owner by $55,300.

The time for the mile was 1:39 4-5.

Star Lore, owned by William Ziegler, Jr., and rated in the field, was second, taking the place from H. P. Whitney's Candy Kid. Sunnyman, the favorite under the silks of W. S. Kilmer, tired at the end after leading the field most of the way, and took fourth money.

Stimulus won in a mad sprint for the wire. Candy Kid, with McAtee up, took the lead at the start, with Stimulus and Star Lore in second and third positions, respectively. They raced in this position all the way to the stretch, while Sunnyman and Blue Warbler moved up sharply. Going around the clubhouse turn there was considerable bumping, from which Sunnyman and Single Foot suffered most.

Stimulus's victory today was his seventh in eight starts, but despite his consistent wins the Field colt was lightly regarded by the bettors and paid $20.80 to win, Star Lore paid $20.20 to place.

Today's time for the race was within three-fifths of a second of the best time for the futurity. A crowd of about 20,000 turf fans saw Stimulus add his name to the list which contains Morvich, Blossom Time, Sally's Alley and Beau Butler.

El Monte High Swamps Lads of Excelsior

Running wild in the second and final periods, El Monte High's football team defeated Excelsior High by a 28-to-0 count at El Monte yesterday. Touchdowns by Choens, Hussaker and Stanton gave the home team a clean-cut victory. Straight football accounted for two touchdowns. A break and Choens's brilliant fifty-yard run brought in the others. Franks, Excelsior full back, was the only player to star on the losing side.

El Monte took the ball in the middle of the field and smashed its way right down the line for its first score in the second quarter, Choens carried the ball over on a four-yard buck. When Stanton kicked off, the ball went over Excelsior's goal line without touching a thing. Hussaker, El Monte left-guard, flopped on it. Excelsior held things fairly even until the victors started another march which ended in putting the ball over in the last ten minutes of the fourth quarter. Choens, ably aided by four or five El Monte men running interference, scored once more with a fifty-yard end run just before the whistle blew. Estrada converted every touchdown. The line-up:

EL MONTE—28		EXCELSIOR—0
Wilkerson	L.E.R.	Parker
Ranger	L.T.R.	Hutson
Hussaker	L.G.R.	McGrath
Workman	C.	Martin
Simpson	R.G.L.	Haney
Allen	R.T.L.	Hitchcock
Tucker	R.E.L.	Queen
Kirk	Q.	Eschaneur
Stanton	L.H.R.	Clements
Estrada	R.H.L.	Northcutt
Choens	F.	Franks

Touchdowns: Choens, 2; Hussaker, Stanton.
Goal after touchdown: Estrada, 4.

WHIRLWIND ATTACK WINS FOR YE TIGERS

A whirlwind attack in the first two cantos gave South Pasadena a 25-to-12 win over Alhambra on the latters' gridiron yesterday. In the opening stanza South Pasadena opened up with a line-bucking and end-run attack that netted them two touchdowns, after unhampered marches down the field. J. Sugit carried the ball over both times and converted once.

Alhambra came back with a score in the second period, but they were unable to prevent their rivals getting two more. The second half was all Alhambra's, and although they scored only once, the ball was in Pasadena territory all the time. The line-ups:

ALHAMBRA—12		SOUTH PASADENA—25
Wilson	L.E.R.	Taylor
Tucker	L.T.R.	Kobs
Tarler	L.G.R.	Denny
Sturgeon	C.	Hart
Westman	R.G.L.	Pulmer
Bell	R.T.L.	Heffner
Atwood	R.E.L.	Mullins
Hill	Q.	J. Sugit
Manual	L.H.R.	Blakeley
Olion	R.H.L.	R. Sugit
Rae	F.	Cecil

Substitutions: Alhambra—Ross for Manual.

SCORE BY QUARTERS

	1	2	3	4	Tl.
South Pasadena	13	12	0	0	25
Alhambra	0	6	0	6	12

Officials: Referee, Laurssen; umpire, McCauley.

As a mode of running for races Paavo Nurmi, the wonderful Finnish athlete who astonished the world by his quartet of victories at the Olympic Games last summer, uses a specially made shoe weighing about three and one-fourth pounds. By their use he strengthened his leg muscles and caused an improvement in the springiness of his stride when he again put on the ordinary running shoes for track work.

REFUND TICKETS FOR GRID GAME

The University of Southern California will next week refund or exchange all tickets for the U.S.C.-Stanford football game purchased locally. Applications should be made to the general manager's office of the University of Southern California. Refunds will be continued all week, but not after next Saturday.

San Pedro's Passes Down Venice High

Inability to stop San Pedro's passing attack accounted for Venice High's 14-to-0 defeat at the hands of the Harbor lads in a Bay League game staged yesterday before 2000 fans on the winning eleven's gridiron. The victory put San Pedro back in the running for the title. Next week the Harbor City squad tackles Santa Monica on the Samohi grid in the crucial contest of the season.

San Pedro scored first in the second period when Regan passed fifty-five yards to Clayson who caught the ball on the goal line and flopped over for a touchdown. Kopp kicked goal. The half ended with the ball on Venice's 1-foot line. Regan passed to Kopp for the second San Pedro touchdown and Kopp once more kicked goal.

Venice threatened in the fourth period, taking the oval within San Pedro's 10-yard line, but the Harbor eleven held and took the ball on downs. Line-ups:

SAN PEDRO—14		VENICE—0
Novick	L.E.R.	Emerson
Cline	L.T.R.	Anthony
Smith	L.G.R.	Cooley
Faulk (c.)	C.	Thornton
Sesion	R.G.L.	Teeter
Renard	R.T.L.	Seaboda
Clayson	R.E.L.	West
Pollard	Q.	Clay
Regan	L.H.R.	McCreery
Gordon	R.H.L.	Burbank
Kopp	F.	Hollis

Touchdowns: Clayson, Kopp.
Goals after touchdown: Kopp, 2.

SCORE BY QUARTERS

	1	2	3	4	Tl.
San Pedro	0	7	7	0	14
Venice	0	0	0	0	0

Officials: Referee, Leonard; umpire, Lopez; head linesman, Davis.

Tincker Aids in Defeat of Redlands High

[EXCLUSIVE DISPATCH]

SAN BERNARDINO, Nov. 7.—San Bernardino High's eleven won a hard-fought Citrus Belt League game from Coach Malcom Smith's Redlands eleven, 14 to 7, here today on the local gridiron. Right-end Tincker was the game for the locals when he blocked Brown's punt on the 5-yard line and recovered for the deciding touchdown in the third quarter.

Sabol, halfback for San Bernardino, put Coach Arthur Schafer's eleven off in front when, after the game was but four minutes old, he broke loose off left-tackle and raced eighty-five yards to a touchdown. Levering converted.

Redlands evened the going in the second quarter when Veal bucked the ball over from the 2-yard mark. Brown converted. Things stood even until Tincker blocked the punt and made a touchdown in the third period. Scanzer, who replaced Levering and featured with some wonderful punting, converted. Sabol was the star of the game, while Beatie at tackle also featured. Line-ups:

SAN BERNARDINO—14		REDLANDS—7
McLure	L.E.R.	E. Smith (c.)
Beatie	L.T.R.	Rosen
Tarver	L.G.R.	Miller
Dressiin	C.	Dewitt
Robbins	R.G.L.	Randolph
Kelly (c.)	R.T.L.	K. Smith
Tincker	R.E.L.	Shannon
Hawkinson	Q.	Jenkins
Richardson	L.H.R.	Anderson
Sabol	R.H.L.	Veal
Lettering	F.	Raley

Touchdowns: Sabol, Tincker, Veal.
Goals after touchdown: Levering, Scanzer, Brown.

SCORE BY QUARTERS

	1	2	3	4	Tl.
San Bernardino	7	0	7	0	14
Redlands	0	7	0	0	7

Officials: Referee, Daniels; umpire, Holmes; head linesman, Steel.

O'LEARY FINISHES HIS MT. LOWE HIKE

Dan O'Leary finished his walk to Mt. Lowe and back yesterday in eight hours and fifty-four minutes. The full distance covered was forty-three miles. Of the party of four that started with him, three reached the top of Mt. Lowe and having bellows to mend decided to remain there overnight for a rest.

Compton Hands Samohi Eleven First Licking

All the king's horses and all the king's men could not hold back the championship aspiring heavyweight team from Compton High School yesterday afternoon when the Comptonites scored a well deserved victory over the Samohi varsity by a 12-to-0 count. It was Samohi's first set back.

First blood was drawn in the second quarter when Capt. Rozelle sent the pigskin sailing between the uprights for a field goal. Six points were added a few moments later when Chapelle intercepted a Santa Monica pass, and with perfect interference ran sixty yards to a touchdown.

There was no further scoring until the last quarter, when Capt. Rozelle booted the pill from the 20-yard line for a second field goal. Samohi threatened in the final minutes, when it wormed its way to the 5-yard mark, only to be repulsed by the enemy's forward wall.

SANTA MONICA—0		COMPTON—12
Ange	L.E.R.	De Hoag
Sale	L.T.R.	Fenlet
Darlitz	L.G.R.	McSpeerin
Guerico	C.	Chapelle
Connally	R.G.L.	Knevit
Keating	R.T.L.	Burris
Murrell	R.E.L.	Sedliger
Baldwin	Q.	Edmondson
J. Schaub	L.H.R.	Harrison
A. Schaub	R.H.L.	Elliot
Christie	F.	Rozelle

SCORE BY QUARTERS

	1	2	3	4	Tl.
Compton	0	0	0	12	12
Santa Monica	0	0	0	0	0

Officials: Referee, Mitmark; umpire, Bushler; head linesman, Harris.

L. A. LIGHTWEIGHTS DOWN WHITTIER STATE

L. A. High's lightweight football team won an 18-to-0 victory over the undefeated Whittier State School Babes at Housh Field yesterday. Whittier State had not been scored on before yesterday. Grosoman, Roman fullback, was the big hero of yesterday's clash, crashing across the line for two touchdowns. Rotthard scored the other. Taylor, Thomson and Dyer did plenty of hard tackling. Moffatt and Cohen starred in the backfield. The Roman team has not been scored on in two City League games this year and has won nine straight clashes. The score:

	1	2	3	4	T.
L. A. High	0	0	0	18	18
Whittier State	0	0	0	0	0

Touchdowns: Grosoman, 2; Rothard.

Miss Eva Morrison, the girl who swam to Boston Light on October 5, has just performed another notable feat, covering the distance from Deer Island Light to Graves Light despite rough weather. The temperature was 47 deg. when she plunged into the chilly water. Her ambition is to swim the English Channel, and her recent performances are tests of endurance in which she has acquitted herself nobly.

Why not Smoke the Finest?
Dunhill
LONDON CIGARETTES
A Quarter for Two

Camp Goods
Tufts-Lyon Arms Co.
609-611 So. Olive St.
514 West Sixth St.

Ascot Speedway
Auto Races Sun.
Nov. 9th, 3 P.M.

HOLLYWOOD LEGION STADIUM
BOXING

Familiar Names
along Automobile Row are
Familiar Names
in the "Automobiles For Sale"
columns of Times Want Ads

ASCOT SPEEDWAY
NOTE THESE PRICES INCLUDING ADMISSION
$3.00 SEATS $1.50 RESERVED SECTION $2.00 SEATS $1.00
FIRST RACE 2:30 P.M.
SUNDAY
ANOTHER SERIES OF NERVE-TINGLING SPECTACULAR SPEED BATTLES
$5,000 MATCH RACE
AUTO POLO
RESERVED SEATS AT ALL PLACES LISTED BELOW
TIME IS GETTING SHORT GET YOUR TICKETS NOW
$52,000 ASCOT GOLD CUP RACE THANKSGIVING DAY
RESERVED SEATS—$2 W. 10th St. Phone Main 8430 LYON-GOW AT OLIVE—MILLER-STEWART AGENCY—DRUG CO.—HOLLYWOOD-VINE—MANY CLUBS-HOTELS

Base Ball
Sunday, November
Washington Park
DOUBLE HEADER—game called—1:55 P. M.
All professional teams.
PIRRONE'S STARS vs. WHITE KING

MOTORMATES
© 1924 A.O.CO.
ASSOCIATED GASOLINE
MORE MILES TO THE GALLON
CYCOL MOTOR OIL
Sustained Quality
ASSOCIATED OIL COMPANY

LINCOLN PREPS ANNEX CONTEST

Railsplitters Trip Hollywood High Warriors

Movie City Athletes Defeated in 14-to-0 Game

Nolan Puts Over Only Earned Touchdown in Tilt

Amid the turmoil of injuries and [illegible] wreckage, Lincoln High's [illegible] football team defeated Hollywood by a 14-to-0 score on the [illegible] City gridiron yesterday. The [illegible] didn't look especially rough, [illegible] there were more injuries and [illegible] than in the usual [illegible] battles. Hollywood sent in [illegible] substitutes, most of whom [illegible] the place of ruined regulars. [illegible] Railsplitters may be a champ[illegible] eleven, but not if they [illegible] like they did against the Holl[illegible]. Only one touchdown was [illegible], when Nolan bucked across [illegible] a straight march from [illegible] middle of the field. Dufault, [illegible] intercepted a pass and ran [illegible] yards to the other score.

FOOTHILLERS HOLD

Hollywood managed to hold [illegible] away from the goal in the [illegible] quarter, chiefly through the [illegible] of Rasmus, whose long, [illegible] punts put the ball in Hall[illegible] territory every time things [illegible] to

Why not Smoke the Finest?

Dunhill

LONDON

CIGARETTES

A Quarter for Twenty

...DEN PREPS ...NEX CONTEST

...n Trip Hollywood ...h Warriors

...y Athletes Defeated ...14to-0 Game

...Over Only Earned ...touchdown in Tilt

...rmoil of injuries and ..., Lincoln High's ... team defeated Hol... 14-to-0 score on the ...ilton yesterday. The ... was especially rough, ... more injuries and ...than in the usual ... Hollywood sent in ... most of whom ... of ruined regulars. ... may be a cham... but not if they ... did against the Hol... one touchdown was ... Nolan bucked across ... straight march from ... of the field. Dufault, ... a pass and ran ... the other score.

...ILLERS HOLD

...managed to hold ... from the goal in the ... chiefly through the ... Rasmus, whose long, ... put the ball in Rail... ...ary every time things ... get dangerous. Three ... heavier Tiger machine ... way inside the Red and ... yard line, only to lose ... downs when Holly... stiffened. On one ... Nolan took the ... crashed his way over 3 ... yards.

...kick-off went over the ... at the start of the third ... With Black carrying the ...wood made 60 yards on ... Black went around ... over the tackles for ... and eluded a great ... orange and black on the ... to get to the Tigers' ... next before Nolan spilled ... was the last obstacle ... but Black's interfer... all down, so he was de... Lincoln took the ball a ... when the Foothiller ... to make yards. Moar ... kick back to midfield ... punted to the 2-yard ... Moar downed the ball. ... kicked out of dan... punted right back, ... called for a free catch, ... tackled by the overeager ... thereby got a 15-yard ... his team and put the ... of danger.

HUGE GAINS

...happened until the last ... of play. Hollywood ... the air with pig-skin ... ground in big chunks. ... passes was partially ... by Nickerel and Dufault ..., running 70 yards to a ... Nolan converted his ... straight goal for the sea...

...ne-ups:

	Lincoln (14)	
L.E.R.		Richardson
L.T.R.		Nickerel
L.G.R.		Dufault
C.		Pagenhoff
R.G.L.		Nolan
R.T.L.		Young
R.E.L.		Harding
Q.		Ruff
L.H.R.		Lampe
R.H.L.		Mehaffey
F.		Nolan

...Hollywood: Fell, Adams, ...Warren, Elliott, Bacchet, ...Hamill; Smith, Puelch, Dyer, ...Rine. Referee, Dolan; ...umpire, Jones. Field ...Judge, Frampton; ...Head Linesman, Hicks.

...RS GATHER ...FLASHY ATTACK

...score in the third pe... Redondo a 7-to-0 win ... yesterday on the ... The battle went ... the first half with ...-sawing up and down ... but being for the most ... territory.

...beginning of the sec... Seasiders opened up ... attack that took the ... the field till within ... On the next ... Redondo quarter, took ... on a quarter back ... the only tally of the ... then kicked the extra ... Redondo a 7-to-6 lead. ...ded hard in the fourth ...was unable to score. The ...

Redondo (7.)		Hollywood (14.)
L.E.R.		Ritchett
L.T.R.		Schaf
L.G.R.		Corden
C.		Leonard
R.G.L.		Meacham
R.T.L.		Berger
R.E.L.		Kildow
Q.		Felts
L.H.R.		Anderson
R.H.L.		Hartley
F.		Finkbin

...Redondo ..... 1 2 3 4 Tot...
...Hollywood 0 0 0 7 7

...BROWN PASS ...BEATS INGLEWOOD

...ty-five-yard pass, Reed to ...gave Huntington Park a ...victory over Inglewood yes... in the Spartan gridiron, soft... five teams had battled ...for three periods. Both ...had an airtight defense ...the first half, the Sentinels ...pushing the Spartan attack ...had come within their ...

...second half Inglewood ...with a drive which car... to Huntington Park's ...line, but they were ...more. Nothing further ...of it late in the fourth ...Reed shot a pass to ...who ran ten yards for a ...Reed converted. The ...

Inglewood (13.)		Huntington Park (7.)
L.E.R.		Wilson
L.T.R.		Custer
L.G.R.		Stapanovitch
C.		Green
R.G.L.		Freer
R.T.L.		Dunning
R.E.L.		Rose
Q.		Williams
L.H.R.		Neff
R.H.L.		Neville
F.		Apfel

...Inglewood 0 0 0 6 6
...Huntington Park 0 0 0 7 7

...Referee, Reed; umpire, Van Patten; ...

...Complete varsity and fresh... cross-country race will be ...in the Van Cortland Park ...New York, the 24th inst. ...National A.A.U. senior race ...will take place over the same ...on the 24th inst.

GODCHAUX AND DELEOT MEET

(Continued from Ninth Page)

mixed foursomes, when Miss Ann Webster won third place in spite of a decided handicap in the person of Darsie L. Darsie, our esteemed contemporary, who was her alleged partner. Miss Webster scored 89-7—82. First honors were captured by Mrs. W. P. Lohman and Earl Neltzel, an all-Hollywood combination, who had a score of 87-9—78. Mrs. J. R. Baer and Tom Morgan were second, 89-10—79.

TARRANT DOWNED

Dr. R. G. Cawsey, who ably represented the California Country Club, was responsible for the most excitement of the day at Hollywood, when he vanquished Jack Tarrant in the second round of play after a heart-breaking match, 1 up, on the twentieth hole. Cawsey hits a remarkable tee shot, while Tarrant has been worrying over his drives of late, and was pressing frequently. The match was tip and tuck, Tarrant, doped to reach the finals by almost every prophet, finally losing on the second extra hole to Cawson's par 4.

Cawsey seemed to get most of the sensational golf out of his system in his match with Tarrant, as Deleot, trimmed him neatly, 4 and 3. The match was a driving contest all the way around, with honors about even.

Max Behr pushed Earl Neltzel into the discard in the second round, 4 and 3, his heavy hitting from the tee helping matters along, but met his Waterloo in a remarkable contest with Frand Godchaux in the afternoon, 1 up. Behr led frequently, but Godchaux came through in the pinches. Behr was two holes ahead at the seventh, but Godchaux squared matters by the turn. Again Behr went into the lead, but Godchaux evened things up by birdies on the fourteenth and fifteenth, and after halving the next two, took advantage of Behr's over-enthusiastic approach, and won the match with a par four.

FINALS TODAY

The finals of the defeated eight of the Hollywood flight will provide competition almost as high-powered as the championship match. Harold Thompson of the Pasadena Golf Club meeting Arnold Statz of San Gabriel.

The combined statistics on yesterday's two tournaments follow:

WILSHIRE TOURNAMENT

Wilshire Flight

Starting time 9 a.m.

Mrs. F. S. Noon defeated Mrs. T. H. Hass, 7 and 6.

Mrs. George Weber defeated Miss Ann Webster, 4 and 3.

DEFEATED SIXTEEN

Mrs. J. R. Baer defeated Mrs. H. Belden, 3 and 2.

Mrs. E. B. Bennett defeated Mrs. Herman Follis, 3 and 1.

SECOND FLIGHT, FINALS

Mrs. James Horan defeated Mrs. H. C. Humes, 6 and 5.

THIRD FLIGHT, FINALS

Mrs. R. J. Breed defeated Mrs. G. G. Montand, 3 and 1.

FOURTH FLIGHT, FINALS

Mrs. Harry Lawson defeated Mrs. H. S. Lewis, 4 and 3.

HOLLYWOOD TOURNAMENT

Second Round

Hollywood Flight, starting time 1 p.m.

Max Baer defeated Earl Neltzel, 4 and 3.

Frank Godchaux defeated J. S. Kemp, 2 and 1.

R. G. Cawsey defeated Jack Tarrant, 1 up, 20 holes.

Frank Deleot defeated C. A. Herbertz, 6 and 5.

DEFEATED SIXTEEN

Arnold Statz defeated R. C. Spencer, default.

L. P. Ferguson defeated H. Goodwin, default.

Harold Thompson defeated F. H. Moulton, default.

J. A. Knudson defeated H. Atwater, default.

SECOND FLIGHT

Starting time 10:30 a.m.

J. H. Alvord defeated R. V. Jones, 4 and 2.

W. E. Blythe defeated E. A. Holmes, default.

R. Hughes defeated A. H. Moore, 2 up.

L. G. Trembley defeated G. Cuenes, 3 and 2.

THIRD FLIGHT

Starting time 10:15 a.m.

N. S. Ewing defeated R. C. Parsons, 3 and 2.

W. J. Shaw defeated H. W. Baker, 4 and 3.

A. A. Suzz defeated J. H. Butchart, 1 up, 20 holes.

R. E. Combs defeated J. R. McDaniels, 3 and 2.

FOURTH FLIGHT

Starting time 10 a.m.

A. H. J. Chivers defeated H. H. Ahrens, 4 and 3.

R. R. Lee defeated A. R. Higson, 2 and 1.

J. R. Chelew defeated George Campbell, 4 and 3.

F. H. Hale defeated Ben Gubser, 2 up.

FIFTH FLIGHT

Starting time 9:45 a.m.

H. L. Hendricks defeated O. Hoyt, 1 up.

T. C. De Mille defeated W. G. Laubender, 3 and 1.

A. S. Butchart defeated B. H. Carlton, 6 and 5.

Asa Keyes defeated K. S. Browne, 7 and 6.

SIXTH FLIGHT

Starting time 9:30 a.m.

R. C. Tarnuizer defeated H. G. Sage, 1 up, 19 holes.

S. Brunecke defeated F. K. Sullivan, 2 and 1.

A. A. Westfall defeated F. P. Yahn, 1 up, 20 holes.

E. P. Hill defeated C. W. Beckner, 1 up.

SEVENTH FLIGHT

Starting time 9:15 a.m.

F. H. Pennington defeated F. M. Martin, 3 and 2.

A. Dickson defeated W. J. Johnson, 3 and 2.

N. Rasmussen defeated C. L. Fouts, 4 and 3.

F. Plumley defeated O. Houge, 5 and 4.

EIGHTH FLIGHT

Starting time 9 a.m.

F. C. Stevens defeated Ray Taylor, 4 and 3.

F. C. Graves defeated F. D. Carroll, 1 up.

H. L. Posey defeated F. MacDonald, 7 and 6.

J. O. Dimmitt defeated H. G. Bentham, 4 and 2.

SEMIFINALS

Hollywood Flight

Frank Godchaux defeated Max Baby, 1 up.

Frank Deleot defeated R. G. Cawsey, 4 and 2.

DEFEATED EIGHT

Arnold Statz defeated L. P. Ferguson, 2 and 1.

Harold Thompson defeated J. A. Knudson, 6 and 5.

SECOND FLIGHT

W. E. Blythe defeated J. H. Alvord, default.

L. G. Trembley defeated Stanley Bigbee, 1 up.

THIRD FLIGHT

W. J. Shaw defeated N. S. Ewing, 2 and 1.

R. E. Combs defeated A. A. Suzz, 3 and 2.

FOURTH FLIGHT

A. H. J. Chivers defeated R. R. Lee, 7 and 6.

F. H. Hale defeated J. R. Chelew, 4 and 2.

FIFTH FLIGHT

H. L. Hendricks defeated T. C. De Mille, 2 and 1.

Asa Keyes defeated A. S. Butchart, 6 and 4.

SIXTH FLIGHT

R. C. Tarnuizer defeated S. Brunecke, 6 and 5.

A. A. Westfall defeated E. P. Hill, 3 up.

SEVENTH FLIGHT

F. H. Pennington defeated A. Dickson, 3 and 1.

F. Plumley defeated N. Rasmussen, 3 and 2.

EIGHTH FLIGHT

F. C. Stevens defeated F. C. Graves, 2 and 1.

H. L. Posey defeated J. D. Dimmitt, 6 and 5.

GAMES TOMORROW IN WINTER LEAGUE

George Stovall's Petroleum Club plays the Shell Oil club at the Shell Oil grounds, Signal Hill. Pat Jacobs will pitch for Petroleum Midway, and Bill Bailey or Stubby Mack will work for Shell Oil. Boucher and Teck will umpire.

Babe Twombly will take his Long Beach club to Huntington Beach and will use Carson in the box and Cochran behind the plate. Wilder will umpire.

Belvedere Gardens will play Sawtelle at Sawtelle. Sawtelle will have among its players Hugh McMullen, Charley Barnabe, Guy Cooper, Nick De Maggia, Johnny Butler, Fred Gunther, Lyman Smith, "Bady" Bouette and "String" McDonald.

The Biltmore Hotel club will tackle the rejuvenated Wilmington club. Wilmington's disastrous defeat at the hands of the Petroleum Midway club has caused Pete Melee to practically rebuild his club.

Peter the Great has , 102 2:10 trotters to his credit.

WHITE FANG by Jack London

Synopsis: The wolf pack, routed after depredations on a Northland sled team, starts after new game. The she wolf and One Eye leave the others. The she wolf has a litter of cubs. One different from the others is a gray cub. The cub learns that live things are good to eat but that not all live things may be attacked with impunity. White Fang and his mother enter an Indian camp. He does not understand his mother's acceptance of man's dominion.

It was ridiculous and ungainly, lying there on his back with legs sprawling in the air. Besides, it was a position of such utter helplessness that White Fang's whole nature revolted against it. He could do nothing to defend himself. If this man-animal intended harm, White Fang knew that he could not escape it. How could he spring away with his four legs in the air above him? Yet submission made him master his fear, and he only growled softly. This growl he could not suppress; nor did the man-animal resent it by giving him a blow on the head. And furthermore, such was the strangeness of it, White Fang experienced an unaccountable sensation of pleasure as the hand rubbed back and forth. When he was rolled on his side he ceased the growl; when the fingers pressed and prodded at the base of his ears the pleasurable sensation increased; and when, with a final rub and scratch, the man left him alone and went away, all fear had died out of White Fang. He was to know fear many times in his dealings with man; yet it was a token of the fearless companionship with man that was ultimately to be his.

After a time, White Fang heard strange noises approaching. He was quick in his classification, for he knew them at once for man-animal noises. A few minutes later the remainder of the tribe, strung out as it was on the march, trailed in. There were more men and many women and children, forty souls of them, and all heavily burdened with camp equipage and outfit. Also there were many dogs; and these, with the exception of the part-grown puppies, were likewise burdened with camp outfit. On their backs, in bags that fastened tightly around underneath, the dogs carried from twenty to thirty pounds of weight.

White Fang had never seen dogs before, but at sight of them he felt that they were his own kind, only somehow different. But they displayed little difference from the wolf when they discovered the cub and his mother. There was a rush. White Fang bristled and snarled and snapped in the face of the open-mouthed oncoming wave of dogs, and went down and under them, feeling the sharp slash of teeth in his body, himself biting and tearing at the legs and bellies above him. There was a great uproar. He could hear the snarl of Kiche as she fought for him; and he could hear the cries of the man-animals, the sound of clubs striking upon bodies, and the yelps of pain from the dogs so struck.

Only a few seconds elapsed before he was on his feet again. He could now see the man-animals driving back the dogs with clubs and stones, defending him, saving him from the savage teeth of his kind that somehow was not his kind. And though there was no reason in his brain for a clear conception of justice, nevertheless, in his own way, he felt the justice of the man-animals, and he knew them for what they were—makers of law and executors of law. Also, he appreciated the power with which they administered the law. Unlike any animals he had ever encountered, they did not bite nor claw. They enforced their live strength with the power of dead things. Dead things did their bidding. Thus, sticks and stones, directed by these strange creatures, leaped through the air like living things, inflicting grievous hurts upon the dogs.

To his mind this was power unusual, power inconceivable and beyond the natural, power that was godlike. White Fang, in the very nature of him, could never know anything about gods; at the best he could know only things that were beyond knowing; but the wonder and awe that he had of these man-animals in ways resembled what would be the wonder and awe of man at sight of some celestial creature, on a mountain top, hurling thunderbolts from either hand at an astonished world.

The last dog had been driven back. The hubbub died down. And White Fang licked his hurts and meditated upon this, his first taste of pack-cruelty and his introduction to the pack. He had never dreamed that his own kind consisted of more than One Eye, his mother, and himself. They had constituted a kind apart, and here, abruptly, he had discovered many more creatures apparently of his own kind. And there was a subconscious resentment that these, his kind, at first sight had pitched upon him and tried to destroy him. In the same way he resented his mother being tied with a stick, even though it was done by the superior man-animals. It savored of the trap, of bondage. Yet of the trap and of bondage he knew nothing. Freedom to roam and run and lie down at will, had been his heritage; and here it was being infringed upon. His mother's movements were restricted to the length of a stick, and by the length of that same stick was he restricted, for he had not yet got beyond the need of his mother's side.

He did not like it. Nor did he like it when the man-animals arose and went on with their march; for a tiny man-animal took the other end of the stick and led Kiche captive behind him, and behind Kiche followed White Fang, greatly perturbed and worried by this new adventure he had entered upon.

They went down the valley of the stream, far beyond White Fang's widest ranging, until they came to the end of the valley, where the stream ran into the Mackenzie River. Here, where canoes were cached on poles high in the air and where stood fishracks for the drying of fish, camp was made; and White Fang looked on with wondering eyes. The superiority of these man-animals increased with every moment. There was their mastery over all these sharp-fanged dogs. It breathed of power. But greater than that, to the wolf-cub, was their mastery over things not alive; their capacity to communicate motion to unmoving things; their capacity to change the very face of the world.

It was this last that especially affected him. The elevation of frames of poles caught his eye; yet this in itself was not so remarkable, being done by the same creatures that flung sticks and stones to great distances. But when the frames of poles were made into tepees by being covered with cloth and skins, White Fang was astounded. It was the colossal bulk of them that impressed him. They arose around him, on every side, like some monstrous quick-growing form of life. They occupied nearly the whole circumference of his field of vision. He was afraid of them. They loomed ominously above him; and when the breeze stirred them into huge movements, he cowered down in fear, keeping his eyes warily upon them, and prepared to swing away if they attempted to precipitate themselves upon him.

But in a short while his fear of the tepees passed away. He saw the women and children passing in and out of them without harm, and he saw the dogs trying often to get into them, and being driven away with sharp words and flying stones. After a time, he left Kiche's side and crawled cautiously toward the wall of the nearest tepee. It was the curiosity of growth that urged him on—the necessity of learning and living and doing that brings experience. The last few inches to the wall of the tepee were crawled with painful slowness and precaution. The day's events had prepared him for the unknown to manifest itself in most stupendous and unthinkable ways. At last his nose touched the canvas. He waited. Nothing happened. Then he smelled the strange fabric, saturated with the man-smell. He closed on the canvas with his teeth and gave a gentle tug. Nothing happened, though the adjacent portions of the tepee moved. He tugged harder. There was a greater movement. It was delightful. He tugged still harder, and repeatedly, until the whole tepee was in motion. Then the sharp cry of a squaw inside sent him scampering back to Kiche. But after that he was afraid no more of the looming bulks of the tepees.

A moment later he was straying away again from his mother. Her stick was tied to a peg in the ground and she could not follow him. A part-grown puppy, somewhat larger and older than he, came toward him slowly, with ostentatious and belligerent importance. The puppy's name, as White Fang was afterward to hear him called, was Lip-lip. He had had experience in puppy fights and was already something of a bully.

Lip-lip was White Fang's own kind, and, being only a puppy, did not seem dangerous; so White Fang prepared to meet him in friendly spirit. But when the stranger's walk became stiff-legged and his lips lifted clear of his teeth, White Fang stiffened, too, and answered with lifted lips. They half-circled about each other, tentatively, snarling and bristling. This lasted several minutes, and White Fang was beginning to enjoy it, as a sort of game. But suddenly, with remarkable swiftness, Lip-lip leaped in, delivered a slashing snap, and leaped away again. The snap had taken effect on the shoulder that had been hurt by the lynx and that was still sore deep down near the bone. The surprise and hurt of it brought a yelp out of White Fang; but the next moment, in a rush of anger, he was upon Lip-lip and snapping viciously.

But Lip-lip had lived his life in camp and had fought many puppy fights. Three times, four times, and half a dozen times, his sharp little teeth scored on the newcomer, until White Fang, yelping shamelessly, fled to the protection of his mother. It was the first of the many fights he was to have with Lip-lip, for they were enemies from the start, born so, with natures destined perpetually to clash.

Kiche licked White Fang soothingly with her tongue, and tried to prevail upon him to remain with her. But his curiosity was rampant, and several minutes later he was venturing forth on a new quest. He came upon one of the man-animals, Gray Beaver, who was squatting on his hams and doing something with sticks and dry moss spread before him on the ground. White Fang came near to him and watched. Gray Beaver made mouth-noises which White Fang interpreted as not hostile, so he came still nearer.

Women and children were carrying more sticks and branches to Gray Beaver. It was evidently an affair of moment. White Fang came in until he touched Gray Beaver's knee, so curious was he, and already forgetful that this was a terrible man-animal. Suddenly he saw a strange thing like mist beginning to arise from the sticks and moss beneath Gray Beaver's hands. Then, amongst the sticks themselves, appeared a live thing, twisting and turning, of a color like the color of the sun in the sky. White Fang knew nothing about fire. It drew him as the light in the mouth of the cave had drawn him in his early puppyhood. He crawled the several steps toward the flame. He heard Gray Beaver chuckle above him, and he knew the sound was not hostile. Then his nose touched the flame, and at the same instant his little tongue went out to it.

For a moment he was paralyzed. The unknown, lurking in the midst of the sticks and moss, was savagely clutching him by the nose. He scrambled backward, bursting out in an astonished explosion of ki-yi's.

(Continued Monday)

OBSERVATIONS BY BILL HENRY

(Continued from Ninth Page)

the classiest youngsters since the days of Kid Williams, Johnny Coulon and Eddie Campi out here. We're inclined to think that Villa would have trouble defending his title in ten rounds against either McLarnin or La Barba.

Of course, the remarkable Mr. Fuente will get his chance to shine now. His manager has been tilting the air with challenges and howls of one kind and another and Fuente has shown a lot of class so far. With the advent of the ten-round game Fuente will have a chance to do his stuff against somebody like Jimmy Delaney, Stribling, Berlenbach or Tunney. That would pretty effectively demonstrate just how good—or how bad—he is. If Fuente isn't rushed along too fast he ought to be a fine fighter.

TANK STAR WILL SWIM AT MIAMI

Dodie Blewett Entered in National Championships to be Held in Florida

Dodie Blewett, Southern California's swimming ace, who won the 100-yard Pacific Coast Championship title for women at San Diego recently, is now being trained by Coach Frank Holborow of the Casa Del Mar Club to enter the National Championships to be held at Miami, Fla., in January 1925. Dodie, who is a sister of the famous Bill Blewett of football fame, has come to the front with astounding rapidity during the last year, and is conceded a good chance of copping the 100-yard event in the forthcoming national affair.

Carol Fletcher of the Pasadena Athletic Club and Frances Secroth of San Francisco will accompany Miss Blewett east to uphold the honors of the Pacific Coast in the national event, and it is possible that Cecily Cunha also of the Casa Del Mar will make the trip. Miss Cunha has been improving steadily as a sprinter, and if she shows championship possibilities the club will send her east.

Coach Holborow announces that Miss Blewett will not take part in any local races before going east, owing to the fact that she has been working pretty hard in the last two months, and he does not wish her to go stale.

The Lapham clubhouse, which is now a part of Yale's athletic equipment, is a colonial brick building, containing 1500 individual lockers, a wealth of showers and rubbing rooms, quarters for the coaches and a small lunchroom. On the main floor is a large lounge room, where the athletes can rest and discuss competition or practice.

Parisians Give Giants and Sox Big Reception

[BY CABLE AND ASSOCIATED PRESS]

PARIS, Nov. 7.—The New York Giants and the Chicago White Sox, on a European exhibition tour, arrived in Paris today from London and were greeted at the railway station by fifteen French newspaper photographers and fifty correspondents. The baseball visitors received the "greatest reception since that given the Prince of Wales on his last visit," according to a veteran usher at the Gare du Nord.

Manager John McGraw, who is honorary president of the French Baseball Federation, was greeted by Frantz Reichel, general secretary of the French Olympic Committee. McGraw told the French correspondents, through an interpreter, that they were certain "to see a real baseball game" tomorrow. He added that he was going to pitch Nehf and give the French fans a look at some genuine pitching.

Among the crowd that gathered to witness the arrival of the Americans were a number of children. One little girl when she saw Frisch, Stengel and Nehf emerge from the train asked:

"Are those the Giants of New York?"

The French appeared to be somewhat nonplussed that the "Giants" were such small men.

The advance sale of tickets for tomorrow's game already has gone over 100,000 francs.

Her Late Husband

They had one of their usual tiffs because the hubby came home late for dinner.

"You're always late," she said, indignantly. "You were late at the church the day we were married."

"Yes," he answered, bitterly, "but I wasn't late enough."—[Exchange.

ARE YOU BEGINNING TO DIE?

As Bernarr Macfadden Sees It

AND the signs of Death are many.

. . . A lessening of ambition . . . a lessening of enjoyment . . . increasing girth . . . decreasing energy, physical and mental. Slowly, the clean, trim, muscular lines of youth become lost, cloaked beneath the accumulating layers of fat, or the bony structure loses its clothing, and scrawny old age sticks its head around the corner.

These are some of the signs of death.

It is a lengthy process. Nature sends many, many warnings — the morning headache, constipation, shortened breath, unwarranted fatigue, indigestion—each is an omen; each says "Beware!" for your useful days upon this earth are becoming fewer and fewer. The sands of life, not just existence, but life in the true sense of the word, are running out. Danger is not ahead, but here! You must stop, look and listen!

If I could condense the purpose of Physical Culture Magazine, define it in a few words (an almost impossible task) I would say its reason for existence is to arouse men and women to the dangers that surround them, to expose that vast army of quacks that prey upon human frailties, to point the road to health and happiness and detail its every curve and winding, to encourage—more, to inspire the seeker looking for complete life, to instruct him, to help him, to become a living vital force for good in the lives of thousands.

You will agree that the November issue of Physical Culture Magazine goes a long way toward making that creed an actuality. I heartily ask you that you read it.

Bernarr Macfadden

ONE YEAR AGO

TODAY

Is it safe to lose a Hundred Pounds?

Can a woman of middle age lose a hundred pounds without impairing her health?. . . can the late thirties recapture the youthful grace of the early twenties? . . . this woman did!

How she did it and how you can do the same is explained in the article beginning on page 33 of Physical Culture for November.

Will this Baby be the Physical Marvel of the Age?

Ten months old . . . yet by physical charts his age is nearly two years. Here's one child that is certain to enjoy that heritage of any child . . . physical well-being.

"How I am bringing up my Physical Culture Baby" (on page 49 of Physical Culture Magazine for November), is of absorbing interest to mothers and fathers, uncles and aunts, grandfathers and grandmothers. Read it.

Must a Mother Lose Her Youthful Figure?

Is maternity the death of youth's slim beauty? Does the fulfillment of woman's supreme reason for existence necessarily destroy her beauty of body?

A professional dancer . . . an expectant mother . . . continued her strenuous stage work until four months before the birth of her child . . . and resumed it, beauty unimpaired, two months later.

How did she do it? see page 45 in Physical Culture for November.

Are our Presidents Condemned to Death?

CALVIN COOLIDGE

Is the mankilling routine of our Chief Executives too much for the human body to survive? Is an inaugural speech also a farewell address? Calvin Coolidge answers with an emphatic "No!"

How he keeps physically and mentally fit to surmount the vast labor of running this nation is the subject of an article that will interest everyone, "Around the Clock with Coolidge," page 55, Physical Culture Magazine for November.

Can a Man be his own Guinea Pig?

UPTON SINCLAIR

Vivisectionists can't complain if a man is so vitally interested in the welfare of others that he makes his own body an experimental laboratory.

Upton Sinclair is a radical on diets, too—his own experiments on himself are of vital interest to thousands of sufferers. See page 37, Physical Culture for November.

AND THAT'S NOT ALL!

There are many other arresting articles and stories in the November issue of Physical Culture Magazine.

A new serial . . . just imagine this situation . . . a newly married woman in the first flush of radiant life . . . cast ashore on a desert island with a shaking alcoholic wreck that masquerades under the name of Man. What happens? . . . see page 44.

* * *

Are your husband and son successful? do they lack energy, ambition? . . . what are they eating? . . . Proper diets for every member of the family is the subject of an article that starts on page 63.

* * *

What is the toll of Thanksgiving? How much do the efficiency and health of the nation suffer because of the survival of the barbaric Thanksgiving Feast? As a nation are we always to continue to dig our graves with our teeth? A new angle on Thanksgiving. See page 60.

* * *

A life story that throbs with human interest. A man 70 years old who has returned from physical and financial ruin by applying common sense. His path to health starts on page 39.

* * *

Are women ever to be truly emancipated? Must the physical handicap of their sex debar them forever from places high in the councils of nations? . . . Is the overcoming of woman's greatest handicap, women's diseases, just a dream or can it be made to come true? A straight from the shoulder discussion of facts. See page 39.

If you have never read Physical Culture Magazine, the time to start is now. The November issue is on the news-stands.

Buy it at your nearest news-stand or

USE THIS COUPON

Macfadden Publications, Inc.

Macfadden Building, 1926 Broadway, New York

I am enclosing $1.00. Please enter my name for a six months' introductory subscription to Physical Culture, beginning with your November number. If you prefer a year's subscription check here ( ) and enclose $2.50.

Name

Address

Physical Culture—for November

A CHUCKLE FOR EVERYBODY

LOCAL LAUGHS

Each week The Times produces a film entitled "Local Laughs," consisting of the fifteen best jokes submitted by local people. Weekly prizes are paid of $5, $3, $2, and twelve of $1 each. A list of theaters showing the film, together with rules for submitting jokes are given daily in a coupon in The Times. Prize-winning jokes, and names and addresses of winners, appear only on the screen. Jokes receiving honorable mention will be given a place of honor on The Times comic page each week-day, and each of these contributors will receive a souvenir of acknowledgement.

She: I trust I make myself plain.
He: You don't have to—nature attended to that.
Miss Agnes Goethals, box 236, Arlington, Calif.

Teacher: Why are you late?
Pupil: Mother heard that a man was arrested for stealing hens and beating two policemen, and she sent me to see if it was father.
John Bradley, 1254½ East Vernon, city.

Passer-by (to small boy holding gun:) What are you hunting, bub?
I dunno, I ain't seen it yet.
Valentine Gilbert, 464 B Avenue, Coronado.

English Cockney: 'Ow do you spell 'am Bill?
Bill: It all depends.
Cockney: Depends on wot?
Bill: Whether you mean the 'am you are, or the 'am you eat.
I. M. Vincent, 1261 West Thirty-eighth Place, city.

Dentist: Pardon me, Miss, just a moment. I must have a drill.
Patient: For heaven's sakes, can't I have my tooth filled without a rehearsal?
Etta Zaslow, 1212 West Thirty-seventh Drive, city.

Rastus: Yo' done said yo' could lick me?
Jasper: Um huh, I sho' did. Want to see me demonstrate?
Rastus: No indeed, I'se just gathering statistics.
T. M. Jones, 1890 North Los Robles, Pasadena.

Customer: I want a piece of meat without fat, bone or gristle.
Butcher: You'd better have an egg, ma'am.
Gladys Rightmyer, 326 Lemon street, Riverside.

Tom: What makes incubator chickens so tough?
Dick: It must be because they are raised without a mother.
L. B. Terrill, 1955 Vermont, Hollywood.

Disappointed friend: I thought you told me this election would be a walk-over?
Well, answered the former candidate, it was—I was the doorstep.
Richard Cochran, 1281 East Villa street, Pasadena.

Excerpt from collector's report: Mr. A. H. Jones died October 21st Will call and see his wife later.
Beatrice G. McCarthy, 1066 East Seventh street, Long Beach.

THE GUMPS—GOOD-BY, BOYS, I'M THROUGH

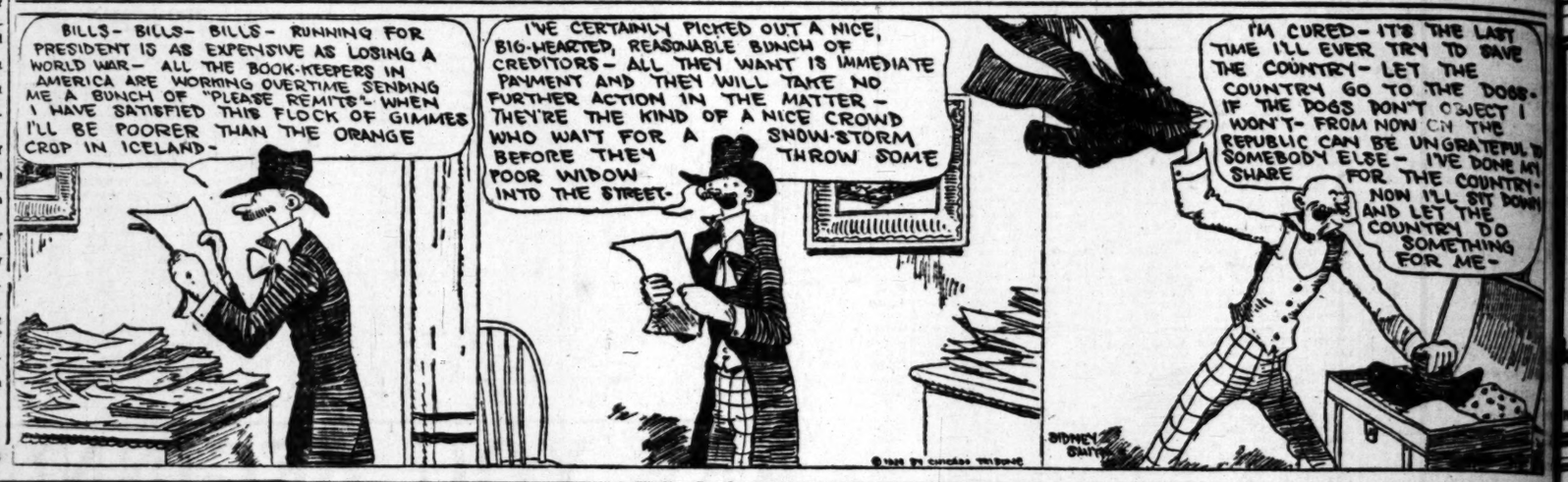

The World At Its Worst.

By GLUYAS WILLIAMS

Roller Shades.

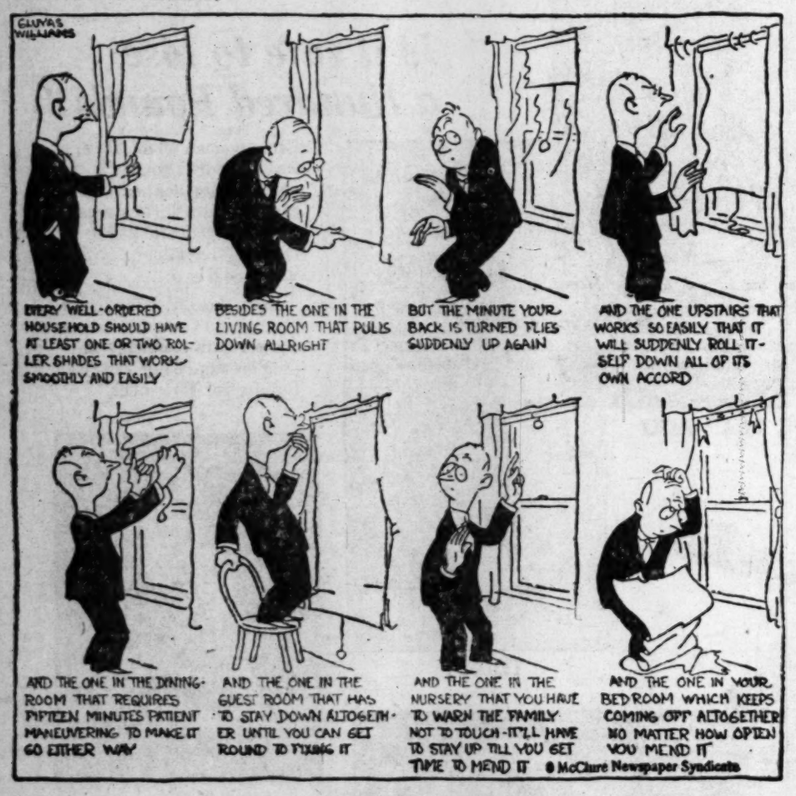

REG'LAR FELLERS

Copyright, 1924, by the Bell Syndicate, Inc. Trade Mark Reg. U. S. Pat. Off.

By Gene Byrnes

The Advantage of an Honest Face

GASOLINE ALLEY

Another Unhappy Ending

WINNIE WINKLE, THE BREADWINNER: "You" Tell '

ALONG FIGUEROA STREET

Some Are Honest—Others Acquire It

By B

HAROLD TEEN—THE SHIEK COLLECTS IN A HURRY

Since 1910
We have been expanding our facilities for the handling of orders in all investment markets and for the collection and dissemination of information of interest to investors.
We offer to investors the services of a complete investment organization whose judgment and experience can be relied upon.
Consult us when planning your investments.
Our list of current offerings includes 30 widely diversified issues.
Howard G. Rath Company
Established 1910
INVESTMENT SECURITIES
Members L.A. Stock Exchange
921 Pacific Mutual Bldg. Los Angeles
Tel. TRinity 0448

San Gabriel Water District
5½s—
DISTRICT organized under County Water District Act.
SUPPLIES Domestic and Irrigation Water to 2000 Customers.
TERRITORY 2300 Acres, including City of San Gabriel.
ASSESSED Value 8 times the Total Funded Debt.
5.10% Yield
TAX-EXEMPT.
Banks, Huntley & Co.
MEMBERS LOS ANGELES STOCK EXCHANGE
1212 STOCK EXCHANGE BLDG.
PHONE- METROPOLITAN 4300

Bonds
Underwriters and Distributors of High Grade Bonds
First Securities Company
IDENTICAL IN OWNERSHIP WITH THE FIRST NATIONAL BANK OF LOS ANGELES PACIFIC-SOUTHWEST TRUST & SAVINGS BANK
Orders may be placed at any office of these banks
Trust and Savings Building - Los Angeles
Telephone VAndike 2361

Experience
Experience is necessary for the proper selection of bonds either by the investor or the bond house from whom he buys.
Our years of experience are at your service.
Stevens, Page & Sterling
610 Van Nuys Bldg.
TRinity 7861
USE COUPON FOR OFFERINGS.
Name .....
Address .....

We Own and Offer for Sale
6% First Coupon Mortgages
Secured by High-Class Real Estate in Los Angeles and Vicinity
Interest coupons payable quarterly at our office or through your bank.
Write, phone or call for list of offerings
Commercial Mortgage Company
Pacific Mutual Building
Broadway 1668

A. M. Clifford
Investment Counselor and Financial Analyst
Advises with Clients from a disinterested position, upon all matters pertaining to Bond or Stock Investments.
"No Securities to Sell"
Stock Exchange Building Los Angeles

The John M. C. Marble Co.
Real Estate First Mortgages
A Ten Year Service Without Loss of a Dollar of Principal or Interest.
LOS ANGELES

TIMES BRANCH OFFICE
621 South Spring

Since 1910

We have been expanding our facilities for the handling of listed and unlisted investment markets and for the collection and dissemination of information of interest to investors.

We offer to investors the services of a complete investment organization whose judgment and experience can be relied upon.

Consult us when planning your investments.

Our list of current offerings includes 20 widely diversified issues.

Howard S. Park Company
Established 1910
INVESTMENT SECURITIES
Members L. A. Stock Exchange
Fifth Floor Merrill Bldg., Los Angeles
Tel. TRinity 0448

PROGRESS FIRM DURING OCTOBER

Pacific-Southwest Survey Augurs Prosperity

Agricultural Situation is Key to Conditions

Fall Activity in Evidence in Retail Trade

The steady forward march of the Pacific Southwest territory has been accelerated during October, due in large measure to seasonal factors, although continued steady progress in the realignment of those lines of economic activity in which adjustment has proved necessary has assisted in this progress. The primary factor in the usual fall business expansion has been crop payments.

These are the statements made in the monthly summary of conditions in the Pacific-Southwest, compiled by the research department of the First National Bank of Los Angeles, the Pacific-Southwest Trust and Savings Bank and the First Securities Company, which was released today. The summary continues:

"There has been no change in the situation causing the prediction heretofore made in this report that, in spite of short crops, the monetary return to producers will make the current year's agricultural activity of this territory the most profitable since the speculative period following the close of the war, and will put agricultural districts in a better position to enter the new year than was the case at the beginning of 1924. Fortunately those lines of agricultural endeavor which have had the heaviest problems of adjustment are those which are receiving the major benefit from existing price trends.

"The citrus fruit situation has improved during the month, with prices for both oranges and lemons stiffening as the crop year draws to a close. With only a week left at the time of the last available figures, indications are that shipments of oranges during 1923-24 will total about 3500 carloads less than last year, about 17,500 carloads better than the preceding year, and about the same as in 1920-21. Lemon shipments are almost 4400 carloads in excess of the preceding year and 3000 carloads ahead of 1921-22. At present the production outlook for next year is encouraging.

DECIDUOUS HARVEST

"Deciduous fruits have been almost completely harvested, early rains failing to affect the total output. There is no important change in the market situation or in the estimated output, prices remaining stiff and continuing to give indication of strengthening. The probable walnut output has been reduced about 4 per cent due to hot weather during the last two days of September, with the growers' association having sold its anticipated output within forty-eight hours after naming prices which averaged about 3 cents a pound in excess of those a year ago. Short grape and raisin crops have continued to meet strong markets and advanced payments to growers by the co-operative marketing association are materially improving the business situation in the Central San Joaquin Valley."

The survey points to a liquidation of credits frozen for a period of years in the bean-growing districts through abnormally strong prices for a very short crop. It also is revealed that sugar-beet factories are making distribution to growers on the basis of 5-cent sugar, which is permitting producers to show a profit on the year's operations.

The review continues:

"The alfalfa market continues strong, and while the supply is not quite as short as anticipated earlier in the season, the crop promises to return good profits to producers.

"In spite of reductions in estimates the cotton crop still promises to exceed that of last year by about 7 per cent and while prices have weakened during the month they will still permit growers to show a profit on the year's operations.

FARMING ON UPGRADE

"It has been a long time since the growers of this territory have met such uniformly favorable markets and with early rains giving promise of the accumulation of sufficient water for proper irrigation during the next crop year, there is every reason to believe that the agricultural community in the Pacific Southwest territory is definitely upon the upgrade.

"The live-stock situation remains about as last month. It will be some time before this industry is again upon an entirely profitable basis. The encouraging factor in the live-stock outlook is the fact that early rains have started range food and with weather conditions favorable cattle should have a good winter.

"The usual fall activity has been evidenced in the wholesale and retail trade. The reduction of some lines of economic activity in the Los Angeles Basin has had a tendency to slow up the accretion of purchasing power in this territory, but sales continue on a parity with or slightly in excess of 1923, which broke all previous records for mercantile turnover in Los Angeles. The crop returns are stimulating business in agricultural districts and while there is some dissatisfaction expressed in wholesale circles with the failure of retailers to stock Christmas goods as heavily as might have been anticipated, the trade situation is good.

BUILDING GAINS

"Building activities dropped off slightly during September, but still continue to exceed all records established prior to 1923, with no change evident in the underlying factors affecting the construction industry. The real estate situation shows no important change. Industrial production has remained steady with the October volume of output about on a level with that of September.

"Petroleum production has declined slightly. A cut in gasoline prices of 2 cents a gallon during the latter part of October indicates an attempt to hold consumption to a point where there can be a gradual movement of the stored stocks in California. The national outlook which has improved during the month, should eventually help the condition in California.

"The investment market has continued at the strong pace set during September, with a heavy demand for securities to give employment to idle funds. The banking situation has commenced to feel the seasonal expansion in deposits and reduction in loans resulting from crop movement. Money remains comparatively easy.

"In short, the developments in the Pacific Southwest district during October have been almost entirely in line with those economic trends which have been evident for the past several months and are of a character which indicate that this territory is laying the foundations for good winter business and basically sound prosperity during 1926."

CUSTOMER RULES BUSINESS

Aloof Attitude of Store Owner Forgotten; Branch Idea Takes Goods to Door of Buyer

BY EARLE E. CROWE

No one ought to blame the public for having developed into a fickle body. From all sides the "big interests" which once stood aloof and looked on the retail buyer as an indefinite entity in the scheme of business, have now become adroit flatterers of the ultimate consumer. Where once they ignored the public and its attitude of mind, now they employ statisticians to project lines and curves that purport to tell what the public is doing and intends to do in the future.

The rise of the consumer to the kingship of business has been an interesting and curious one. In the days of the mercantile age, the shopkeepers and their various guilds offered a few things for sale and if the buyer wanted the goods he could come and get them. The feudal spirit of the landowners extended to commerce and was the dominent influence. As the guilds grew stronger, their independence increased, and the customers found themselves shackled to the whims of the new rulers.

CUSTOMER IS KING

Growth of competition and the difficulty of getting business has gradually accomplished the metamorphosis of the business attitude from the manufacturer down to the retail store. A host of new ideas have gained vogue, each designed to cater to the desires of the buyer, and gradually have become woven into the rules of business practices as success demonstrated their utility. The upshot of this slowly gathering revolution has been to individualize the public from a composite into carefully counted, thinking buyers, each representing a certain number of "consumer desires."

Credit was evolved to promote the growth of business and induce customers to buy more goods. Partial plans are an outgrowth of the credit system and have measurably increased the business of firms using the plan. A famous merchandising authority sounded a new note in business relations when he enunciated, "The customer is always right." And the customer has been king ever since. Goods are exchanged without question, alterations made obligingly, rest rooms and restaurants provided, and frequent style shows held.

Assisted by mammoth advertising campaigns, these innovations have all been utilized for the sole purpose of attracting the customer to the store, the market, the bank, the theater, or to teach the public to ask for the manufacturer's favorite brand. But these ingenuous ideas haven't gone far enough; the public has demanded more coddling. And so business has reached the end of the road. It has gone to the door-step of the customer.

Chain stores, branch banks and neighborhood theaters represent this last stage of the cycle. The rise of big cities and the growth of the vexatious traffic problem have been the motivating factors. The large business houses and banks have seen the neighborhood corner store getting business formerly coming to the downtown houses. Branches and chain systems have consequently appeared in the various sections of the cities, and furnished the basis for new communities. Each neighborhood now has its theater, its chain grocery, drug, shoe, market and clothing store as well as its bank. It is almost independent of the downtown sections as far as the important needs of life are concerned.

The department stores have tenaciously clung to their valuable corners in the main business districts, which represent large investments in plant and equipment. There are reports current now, however, that some of the large department stores in Los Angeles have decided to join in the neighborhood movement and will soon open branches.

COMMUNITY BUILDERS

To the banks must be given the credit as the aggressors in the decentralization of business activities. Some of the large Los Angeles banks active in the bank expansion have virtually become community builders in their zeal to attract new depositors and customers. Trained representatives, after careful study of population curves, select districts where they believe a bank will prosper if the community grows. If the business houses are inadequate, the bank tells the chain grocer, the drug-store man, the florist, the fruit vendor and the theater system about it. They get together, with perhaps the bank helping in the financing, and start a little town of their own.

Most of the foregoing enterprises are necessary before the bank is willing to enter the field. Modern buildings are rented or built, and everything operated on a business-like basis, the branch bank manager having the advantage here in proximity to his customers and knowledge of their methods in conducting operations.

The popular cry now is, "Long live the customer." Actually, if the business man could help any, the customer would never die.

COTTON MEN CAUTIOUS AND AWAITING REPORT

[EXCLUSIVE DISPATCH]

NEW YORK, Nov. 7.—Spot cotton closed at 23.75, 15 points net higher.

Evening up operations in advance of the government crop report tomorrow caused irregularity in cautious cotton futures trading today. Trade news was more optimistic, cables higher and weather reports from the belt favorable. Prices fluctuated within a narrow range, closing midway between the day's highs and lows and 15 to 21 points net higher.

Closing Price

[Furnished by A. A. Housman & Co., Los Angeles.]

NEW YORK

	Open.	High.	Low.	Close.
January	23.02	23.18	22.95	23.13@23.18
March	23.39	23.45	23.24	23.40@23.42
May	23.46	23.67	23.45	23.65@23.67
July	23.38	23.43	23.20	23.41@23.43
December	22.82	23.03	22.82	22.95@23.00

NEW ORLEANS

	Open.	High.	Low.	Close.
January	22.95	22.99	22.80	22.96@22.97
March	23.15	23.22	23.02	23.18@23.20
May	23.38	23.40	23.23	23.38@23.40
December	22.96	22.99	22.80	22.95@22.97

Cottonseed Oil

[EXCLUSIVE DISPATCH]

NEW YORK, Nov. 7.—Cottonseed closed:

	Close.	Previous close.
November	10.76@11.00	10.85@10.40
December	10.51@10.55	10.20@10.21
January	10.51@10.58	10.25@10.34
February	10.52@10.62	
March	10.63@10.66	10.36@10.37
April	10.65@10.80	10.40@10.50
May	10.76@10.80	10.51@10.53
June	10.78@10.90	10.54@10.70

BANKRUPTCY PETITIONS

Voluntary petitions in bankruptcy were filed in the United States District Court yesterday by the following:

Pete Johnson, Fresno farmer; liabilities, $1044; assets, none.

Arthur R. Baker, architectural designer; liabilities, $19,388; assets, $7750.

Fred Heim, F. Heim Importing Company of Long Beach; liabilities, $3982; assets, $737.

Involuntary petitions were filed against I. Chess, a merchant, and Walter L. Briggs, 4866 West Washington Boulevard.

BAD CHECKS

Merchants of this city are urged to be on the alert for a person presenting checks bearing the name of the Pacific Motor Body Company. This firm has been out of business for a year and the account with the Citizens Trust and Savings Bank closed. A number of checks with the name of this concern printed in the upper left-hand corner have been issued recently, in some cases made payable to Thomas Howland or Ralph Bowers, and signed William B. Hartwig or J. L. Kenyon. In most cases the checks are for $27.50.

Watch for strangers presenting questionable checks, and if anyone attempts to pass one bearing the name of the above firm, notify the forgery detail at Central Station in order that the crook may be arrested.

BANK NOTES, COINS

(Current buying rates, expressed daily by the Foreign Department of the Bank of Italy.)

(Rates quoted per 100 units.)

Country.	Notes.	Gold.	Silver.
Australia	452.00	460.00	380.00
Belgium	4.60	18.00	7.00
Canada	99.85	98.00	90.00
Denmark	17.20	25.50	18.00
England	455.00	482.00	400.00
Holland	39.35	39.75	38.00
Germany		23.50	9.00
Greece (new)	1.68	18.00	7.00
France	5.15	18.00	7.00
Italy	4.27	18.00	7.00
Japan	58.10	48.50	32.00
Norway	14.30	25.10	18.00
Spain	15.35	18.00	18.00
Sweden	26.55	25.60	18.00
Switzerland	19.10	18.00	7.00

CALIFORNIA HIDE MARKET

Quotations furnished by California Hide Corporation for stock delivered to its warehouse, 1940 Santa Fe avenue. Receipts from the interior for the twenty-four hours ending at 10 a.m. yesterday were: 310 hides, 186 pelts.

WET SALTED HIDES—No. 1 steers, 12½ per pound; No. 1 cows, 10½ per pound; No. 1 bulls, 8 per pound; No. 2 steers, 8½ per pound; No. 2 cows, 8½ per pound; No. 2 bulls, 6 per pound; grubby hides, 2 less per pound; kosher hides, 1 to 2 per pound; glue hides, 1 per pound.

GREEN HIDES—No. 1 steers, 16 per pound; No. 1 cows, 8½ per pound; No. 1 bulls, 6½ per pound; No. 2 steers, 7 per pound; No. 2 cows, 7 per pound; No. 2 bulls, 5 per pound; No. 1 horse hides, over 50 pounds, 2.50 each; No. 1 horse hides, 40 to 50 pounds, 1.75; No. 1 horse hides, 30 to 40 pounds, 1.00 each.

CALFSKINS AND KIPSKINS—No. 1 calfskins, under 15 pounds, 17 per pound; No. 2 calfskins, under 15 pounds, 13 per pound; No. 1 kips, 15 to 30 pounds, 12½ per pound; No. 2 kips, 15 to 30 pounds, 11½ per pound; grubby calfskins, 2 less per pound; kosher skins, 1 less per pound; glue skins, 5 per pound; slunks, 20@70 each.

DRY FLINT HIDES—No. 1 hides, 16 pounds and up, 15 per pound; No. 1 kips, 6 to 16 pounds, 15 per pound; No. 1 calfskins, under 6 pounds, 16 per pound; No. 2 hides and skins, 3 less per pound; glue hides and skins, 6 per pound.

WOOL—According to quality and condition, 25 per pound and up.

PELTS—Large, long wool, 2.50 each and up; medium, 1.00@1.50 each; short wool and shearlings, 10@50 each.

GOAT SKINS—No. 1, 15@50 each; No. 2, 5 @25 each.

TALLOW—Tanners, 7 per pound; No. 1, 6½ per pound; No. 2, 6 per pound.

Metals

[EXCLUSIVE DISPATCH]

CLEVELAND (O.) Nov. 7.—Daily Metal Trade today says Connellsville coke operators reverse former position and reduce oven output by 11,000 tons weekly, but sales are restricted and quotations are unchanged. Steel pipe mills continue to run at satisfactory rates from 60 to 70 per cent of capacity; since flow of orders is steady but one large single. Opening of cast iron pipe bids at Detroit for 2000 tons discloses drop to base of 42. Birmingham: Copper at ... ew York arrive at 13¾c; zinc strong at 6.62½c to 6.65c; lead irregular at 6.40c to 6.75c, St. Louis. Tin dropped to 53¼c.

Wheat Absorbs Heavy Profits and Still Soars

[EXCLUSIVE DISPATCH]

CHICAGO, Nov. 7.—A bull market was on in wheat, with numerous reports received late in the day of a sensational character. The advance of 1¾@3c was in the face of enormous profit-taking sales credited to local and eastern operators, but the offerings were absorbed by cash houses and a new set of buyers, and May moved up to 1.55¾, or within 1¾ cents of the best price of the season, and closed at 1.55¼@1.55⅝, with December at 1.39@1.50¼ and July at 1.37⅞.

Corn and oats derived practically all of their strength from sympathy with wheat, corn gaining 1¼@1¾c and oats ⅞ cent, while rye was 1¾@2¼c higher.

Australian and Argentine shippers were reported as free buyers of wheat in Liverpool to protect themselves against sales made for deferred shipment, drought and hot winds in Argentina and heavy rains with forecasts for floods in Australia being the main influence.

New York sent a report late in the day that the bulk of the Canadian wheat surplus had been sold for export through the Saskatchewan co-operative pool in connection with a large English handler.

Very little Manitoba wheat has been reported sold abroad of late, but Winnipeg November moved up to 1.62¾ during the day, showing 1¾ cents over the low on Monday, and the market there acted right throughout the day, closing 3¼@3½c higher. Minneapolis gained 2@3½c, and mills there were good buyers of futures. There also was buying at Minneapolis against sales here, closing spreads.

Cash wheat premiums were ½@1½c higher for the day, with Duluth No. 1 northern as much as 4 cents up from the low point of the week c.i.f. Buffalo, with sales claimed at 5 cents over December.

Little attention is given the corn and oats markets at present, and with the exception of a little buying of December corn, credited to a local operator, business was largely of a professional character. Old No. 2 yellow corn on spot broke 1 cent toward the last, and closed at 1½ cents over the December. Strength came largely from sympathy with corn, with December corn at 1.03¾@1.04¾, May at 1.12¾@1.12¾ to 1.12½ and July at 1.03. December oats were 51¼@51½ and May 50⅝@50⅞ at the last.

Rye was fairly active, but failed to maintain the best prices, due to profit-taking. No export sales were reported at the seaboard. Duluth sold 350,000 bushels to Buffalo.

RANGE OF FUTURES

Wheat—	Open.	High.	Low.	Close.
December	1.47⅝	1.50¾	1.47⅝	1.50
May	1.53½	1.55⅝	1.52⅝	1.55¼
July	1.36	1.37⅞	1.35⅞	1.37⅝
Corn—				
December	1.07½	1.08¾	1.06¾	1.08¾
May	1.11¾	1.13¼	1.10¾	1.13¼
July	1.13	1.13⅝	1.11¾	1.13¼
Oats—				
December	.51¾	.51⅝	.50⅞	.51⅛
May	.54¼	.55⅝	.53¾	.56⅝
July	.54¼	.54⅝	.53⅝	.54⅝

WINNIPEG

Wheat—	Open.	High.	Low.	Close.
December	1.54	1.56½	1.53¾	1.56¼
May	1.57	1.60¼	1.56⅞	1.60

CASH PRICES

Wheat: No. 2 hard winter, 1.46½@1.47½; No. 3 hard winter, 1.45; No. 4 hard winter, 1.45@1.45½.

Corn: No. 2 mixed, 1.08½; No. 4 mixed, 1.07; No. 2 yellow, 1.09¼@1.10; No. 6 yellow, 99@1.06½; No. 3 white, 1.07¼@1.08½; No. 6 white, 1.05; sample grade, 93@93.

Oats: No. 3 white, 50½@50¾; No. 3 white, 48@49; No. 4 white, 47¼@48.

NEW YORK GRAINS

[BY A. P. NIGHT WIRE]

NEW YORK, Nov. 7.—Wheat: Spot, strong; No. 1 dark northern spring, c.i.f., New York, lake and rail, 1.75; No. 2 hard winter, f.o.b., lake and rail, 1.64; No. 2 mixed durum, do., 1.63; No. 1 Manitoba, in bond, 1.83¾.

Corn: Spot, steady; No. 2 yellow, c.i.f., track, New York, lake and rail, 1.20¾; No. 2 mixed, do., 1.16¾.

Oats: Spot, firm; No. 2 white, 60¾.

STEEL PRODUCTION GAINS OVER OCTOBER

[BY A. P. NIGHT WIRE]

NEW YORK, Nov. 7.—Steel ingot production by all companies in October aggregated 3,111,452 tons, compared with 2,814,996 the month before, and 3,377,601 in October, 1923, it is calculated by the American Iron and Steel Institute on reports by companies which made 94.84 per cent in 1923. The approximate daily production for twenty-seven working days of the month was 115,239 tons. Production for the ten months this year was 29,983,393 tons, against 37,488,078 tons in the corresponding period of 1923.

COTTON EXPORTS INCREASE

Galveston Records Gain of 100,000 Bales Shipped Abroad Over Previous October

[EXCLUSIVE DISPATCH]

GALVESTON (Tex.) Nov. 7.—It is shown by the official figures of this port that a total of 443,023 bales of cotton was exported through here during October, and that the coastwise shipments for the same period were 145,833 bales. The exports for the month were more than 100,000 bales greater than for the corresponding month of last year.

Exports for the season up to October 31 totaled 829,810 bales, as compared with 808,756 bales at the same time last year. Coastwise shipments, however, are still slightly behind the corresponding total of the previous year, having reached but 321,465 bales this season, as against 342,829 bales up to October 31 a year ago.

The total movement to date this season is well beyond the million mark, having totaled 1,151,278 bales, following the dispatch of the October 31 sailings. This was but a few hundred bales behind last year's grand total on the corresponding date, when 1,151,585 bales had been shipped out, both coastwise and foreign.

Cotton exports from Galveston during October of 1923 totaled only 326,000 bales.

The exact total for fourteen ships which participated in the October 31 sailings from Galveston was given as 120,206 bales of cotton. This, however, did not include about 8000 bales of cotton which one vessel took at Texas City, and including this, the movement was near the 130,000-bale mark for that day.

The present heavy exportation of cotton is in the face of the fact that a strong holding movement is reported from all parts of Texas. Railroads believe that unless the price of cotton improves there will be a big decrease in the movement of cotton for November.

CLOSING QUOTATIONS IN SALT LAKE CITY

[EXCLUSIVE DISPATCH]

SALT LAKE, Nov. 7.—Closing quotations:

	Close.		Close.
Alta. Mich.	.01¾	Nassau	.06
Alta. Con.	.01	Mich. Utah	.00½
Alta Tunnel	.01	New Quincy	.03¾
Bullion	.01¼	North Standard	.02
Big Hill	.03	Ohio Copper	1.00
Cent. Eureka	.90½	Park City M.&S.	4.50
Columbus Rexall	.26½	Park Bingham	.22
Crown Point	.02½	Park Utah	3.85
Cardiff	.05	Plutus	.58
Daly	1.75	Provo	.04¾
Emma Silver	.00½	So. Standard	.13
Eureka Mines	.01½	Syndicate	.00½
E. Crown Point	.00½	S. K. Coal	4.80
E. Tintic Con.	.02¼	S. Tintic	.01
E. Tintic Coal	.02¼	Sioux Mines	.03
Gold Chain	.02	Silver Shield	.01½
Grand	.01	S. Iron Blossom	.02
Iron Blossom	.26	Tar Baby	.00½
Iron King	.57	Tintic Central	.01
Keystone	.02	Tintic Standard	7.90
Kanosbee	.13	Utah Con.	.00½
Lehi Tintic	.03¾	West Telede	.09
Leeserz	.00½	Walker Mining	2.95
Mammoth	.47	Woodlawn	.05½
Miller Hill	.01	Zuma	.04¾
Mason Valley	1.25		

LIBERTY BONDS

(Quotations in dollars and thirty-seconds, furnished by Bond Department, Bank of Italy.)

LOS ANGELES

	Bid.	Asked.
First 3½s	100-30	101-3
First 4¼s	102-7	102-14
Second 4¼s	101-13	101-20
Third 4¼s	101-31	102-6
Fourth 4¼s	102-13	102-20
Treasury 4¼s	106-19	106-26

SAN FRANCISCO

	Bid.	Asked.
First 3½s	100-31	101-4
First 4¼s	102-8	102-13
Second 4¼s	101-14	101-19
Third 4¼s	102	102-5
Fourth 4¼s	102-14	102-19
Treasury 4¼s	106-20	106-25

CALIFORNIA DRIED FRUITS

[BY A. P. NIGHT WIRE]

NEW YORK, Nov. 7.—Evaporated apples firm. Prunes steady. Apricots and peaches firm, but quiet. Raisins unsettled.

TAX EXEMPT SECURITIES
YIELDING ATTRACTIVE RATES
District Bond Company
SUITE 508 TITLE INSURANCE BLDG.
TELEPHONE METROPOLITAN 0024

A. A. HOUSMAN & COMPANY
ESTABLISHED 1886
315 WEST SIXTH STREET
Telephone TRinity 7681
MEMBERS
New York Stock Exchange
and other leading Exchanges
Private Wires

$60,000 in 8% FIRST MORTGAGES
A SAFE investment secured by highly developed Beverly Hills residential property. Total sum or units thereof can be purchased from the
JOHN A. VAUGHAN CORPORATION
1508 Wilshire Boulevard - Beverly Hills
559-805 559-108

New Issue November 7, 1924

$20,000,000

Cities Service Power & Light Company

20-Year 6% Secured Sinking Fund Gold Bonds

SERIES A

To be Dated November 1, 1924. Due November 1, 1944.

Principal and interest payable in New York. Interest payable May 1 and November 1. Coupon bonds in interchangeable denominations of $1,000, $500 and $100. Registerable as to principal only. Callable as a whole, or in part by lot, on any interest date: at 105% and interest on or before November 1, 1928, with successive reductions in the call price of 1% during each four-year period thereafter. Pennsylvania four-mill tax, Massachusetts income tax up to 6% and Maryland four and one-half mill securities tax refundable. Interest payable without deduction for Federal normal income tax not exceeding 2% per annum. The company agrees to make application in due course to list these bonds on the New York Stock Exchange. Central Union Trust Company of New York, trustee.

A semi-annual sinking fund is to be provided, beginning May 1, 1925, to retire each year 2½% of the Series A Bonds issued, by purchase if obtainable at or below 102 and interest, to and including November 1, 1940, and thereafter at or below 101 and interest, unexpended balances reverting to the company at expiration of each six months' period.

The following information has been summarized by Mr. Henry L. Doherty, President of Cities Service Power and Light Company and of Cities Service Company, from his letter:

BUSINESS AND TERRITORY

Cities Service Power & Light Company will acquire from Cities Service Company its entire holdings of common stocks of electric power and light companies and substantially all its holdings of common stocks of gas distributing and street railway companies. These companies comprise a diversified group of public utility operations in fifteen States, serving a population of more than 2,800,000 in over 330 communities. Among the larger cities served are Toledo, Sandusky, Warren, Massillon, Elyria, Lorain, Alliance and Mansfield, Ohio; Denver, Boulder, Pueblo and Fort Collins, Colorado; Kansas City, Joplin, Sedalia and St. Joseph, Missouri, and Kansas City and Topeka, Kansas. These localities represent a wide diversity of industrial and agricultural activities which tends to stabilize the earning power of the group as a whole.

SECURITY

These Bonds upon issue will constitute the only funded debt of the company and will be secured by pledge with the trustee of an amount of preferred stocks of certain companies and of more than 95% of the common stocks of the following companies (with the exception of common stocks of Kansas City Gas Company and Wyandotte County Gas Company, of which more than 60% of each is to be pledged:) The Ohio Public Service Company; Toledo Traction, Light and Power Company (the Toledo Edison Company, subsidiary;) Public Service Company of Colorado; Kansas City (Mo.) Gas Company; Wyandotte County Gas Company (Kansas City, Kansas;) The Empire District Electric Company (Southwestern Missouri;) St. Joseph (Mo.) Railway, Light, Heat & Power Company.

These companies will comprise the six major operating groups of Cities Service Power & Light Company. The latest reported gross and net operating earnings of these companies represent over 80% of the like earnings of all the subsidiaries presently to be acquired by the company. Upon sale of any pledged collateral the proceeds, to the extent and in the manner provided in the indenture, will be utilized for the retirement of bonds.

EARNINGS

Based on the results of subsidiaries' operations for the twelve months ended June 30, 1924, as certified by Price, Waterhouse & Co., adjusted to give effect to subsequent financing, the combined income applicable to interest is as follows:

	12 Mos. Ended June 30, 1924
Combined Earnings and Income of Subsidiaries for the 12 months ended June 30, 1924	$49,100,222
Net Earnings After Operating Expenses, Maintenance and All Taxes	16,780,610
Fixed Charges and Preferred Stock Dividends of Subsidiaries	$10,016,703
Depreciation (assumed at rates in mortgages of larger subsidiaries)	1,620,769
	11,637,472
	$5,143,138
Proportion of Above Balance Applicable to Common Stocks to be Owned by Cities Service Power & Light Company	$4,898,632
Other Income of Cities Service Power & Light Company*	842,289
Amount Applicable to Interest in These Bonds	$5,760,921
Annual Interest Requirements on These Bonds	$1,200,000

*Annual income derivable from other investments in subsidiaries to be acquired by Cities Service Power & Light Company.

Total income applicable to common stocks to be owned by Cities Service Power & Light Company and other income, as shown above, were 4.8 times annual interest requirements on these $20,000,000 Series A Bonds and for the two and one-half years ended June 30, 1924, such income, including other income on basis indicated above, was at the annual rate of $5,721,936, or over 4.7 times annual interest requirements on such bonds.

Net income, after depreciation as above, applicable to dividends on the preferred and common stocks to be pledged as security for these bonds, was $4,830,905 for the twelve months ended June 30, 1924, or 4 times annual interest requirements on the present issue, and for the two and one-half years ended that date was at the annual rate of $4,690,491, or 3.9 times such interest requirements.

INDENTURE PROVISIONS

Additional Series A Bonds, not exceeding $5,000,000, may be issued without pledge of additional collateral on compliance with restrictions as to earnings, and as to cash income from the pledged collateral. Other series of bonds, ranking equally with the Series A Bonds, may be issued, under conservative restrictions, upon the pledge of additional collateral.

CITIES SERVICE COMPANY

Cities Service Company will acquire substantially all of the stocks of Cities Service Power & Light Company to be presently issued. Cities Service Company, which owns diversified interests in oil and natural gas and other properties, has a present outstanding capitalization of $25,966,715 debentures, $85,522,856 Preferred Stocks and $46,032,818 Common Stock, with aggregate present market value of over $175,000,000.

We offer these bonds for delivery if, when and as issued and accepted by us, subject to approval of legal proceedings by counsel. It is expected that delivery in the form of temporary bonds of the company, or interim receipts of Dillon, Read & Co., will be made on or about November 20, 1924.

Price 94½ and Interest to Yield about 6.50%

Further information is contained in a circular which may be had on request.

Dillon, Read & Co.
Federal Securities Corporation A. B. Leach & Co., Inc.
Bank of Italy Bond & Goodwin & Tucker, Inc.

The statements herein have been accepted by us as accurate but are in no event to be construed as representations by us.

HIGHER LETTUCE RATE DEFERRED

Increased Icing Charges to be Aired in Bay City

Lowered Interest Brings on Bond Payment Calls

Fullerton Executive Board Members Appointed

Suspension of the increased lettuce icing rate ruling, which had been proposed to go into effect on the 10th inst., and the granting of a hearing on December 1, next, in San Francisco on the controversy between the railroads and Pacific Coast vegetable growers over the additional charges of $35 a car on lettuce, cauliflower and mixed vegetable shipments, was announced yesterday by representatives of the growers and shippers in Los Angeles.

H. C. Lust of Chicago, and Max Phelen of San Francisco, attorneys for the Pacific Coast Vegetable Growers and Transportation Committee, wired local growers and shippers' organizations that a petition filed before the Interstate Commerce Commission in Washington, D. C., had been recognized and that the hearing would be before Commissioner McChord.

The hearing in San Francisco will have as its purpose the deciding of whether or not additional charges approximating $700,000 will be granted the railroads serving Pacific Coast lettuce raisers.

ANGLES VIEWED

Two angles comprise the situation: One, the determination of whether or not the carriers should charge freight on the ice placed in the cars to preserve the lettuce; two, the decision of whether or not the railroads should be permitted to charge 20 per cent of the full refrigeration rate on uniced shipments.

According to spokesmen for the growers and shippers these two items will average an increase of $35 a car. In arriving at their total of $700,000 additional cost of transporting crops to eastern markets, they point out that in 1923 California sent 15,092 cars of lettuce out of the State, Colorado had an output of 1438 cars; Idaho, 1240 cars; Arizona, 1125 cars, and Washington, 1051 cars, in all about 20,000 cars. This year is expected to witness a total of nearly 25,000 cars shipped.

RETURNS DEPLORED

The producers assert that of the $1000 received on an average for one car of lettuce, they receive $225, the remainder going to the shippers and railroads. As it requires two acres to raise one carload of lettuce of 320 crates, the return on each acre is estimated at $112.50. From this must be obtained money to raise the produce. It is their intention to cite this ratio of crop return at the hearing in San Francisco on December 1.

Local railroad officials yesterday said they had heard nothing regarding the suspension of the ruling and the designation of a hearing date.

INCREASE LARGE

Retirement in November of $72,908,800 of outstanding bonds in advance of maturity have been called by corporations, according to Dow, Jones & Co. This total compares with $11,420,600 in November, 1923, and $21,840,000 in October, and consists of $62,723,800 of bonds called for payment in their entirety and $9,180,000 called for payment in part.

Desire to take advantage of present low interest rates, resulting from an abundant supply of money, caused the sharp increase in calling of bonds. The issues called bear coupon rates as high as 8 per cent, which could be refunded at substantially lower rates in the present market.

The following table, compiled by Dow, Jones & Co., shows the issues called, their maturities and the redemption price:

Entire issues called:	Due.	Amount.	Price.
Konsett Copper 7s	1926	$15,000,000	105
Puget Sd. Pr. Co. 1st 6s	1949	10,000,000	105
Columbia Gas & E. 5s	1925	11,500,000	100
Am. Sy. Service 7s	1933	4,000,000	107½
Iron Cty. 6s	1929	4,391,500	102
Rand Mining 1st 6s	1941	1,000,000	102
Bancroft Hotel 2nd 6½s	1928	500,000	103
G. & H. Hospital Co. 6½s	1936	500,000	103
E. St. L. Int. W. 7½s	1942	400,000	107
Interstate Power 8s	1932	284,800	105
Tulsa Conv. Ist 5s	1942	250,000	102
101 Ch'nut, St. Apt. 8s	1935	250,000	105
Hawk'ye T. & L. 6s	1933	200,000	102
Tremont Land Co. 7s	1928	200,000	101
Utilities Pr. & Lt. 7s	1929	200,000	102
Tennessee Ry. & L. 7s	1925	200,000	102
North Coast Pr. 8s	1935	200,000	102
White Eagle O. Mk. 8s	1926	200,000	102
Wheeling Steel cr. 6s	1926	8,000,000	102
Total		$63,723,800	
Bonds called, not entire issues:			
Deere & Co. 7½s	1931	$1,880,000	107½
Goodyear Tire & R. 8s	1941	750,000	120
Empire G. & Fuel 6s	1942	500,000	107½
Wallace & Gulberg 8s	1931	400,000	107½
Hershey Chocolate 6s	1942	375,000	104
Con. Water, Pr.&P. 7½s	1926	240,000	104
Reno Wtr. & Pow. 8s	1928	205,000	101½
Hawkeye Oil 1st 8s	1931	168,000	110
Charcoal 1. of Am. 8s	1932	150,000	107½
Tulsa Gas & Fuel 7s	1923	100,000	107
By-Products Coke 6s	1926	85,900	107½
Cons. Ice & Pwr. 7s	1935	78,500	110
Milan, River Pwr. 7s	1935	61,200	103
Midland Metal 7s	1927	55,000	103
Union Coal & Coke 5s	1944	40,000	105
Pr. Wentworth Lan. 6s	1924	42,500	102
Davis-John Lum. 6s	1928	26,500	101
Elec. Ry. Equ. 7½s	1930	18,500	109
Ohio & North Gas 7s	1925	$,364,900	101
Kelly-Spring. Tire 8s	1931	2,500,000	110
Am. Factor. Ltd. 7½s	1936	381,300	102½
Sheepsh'd. Bay-Br. 7s	1926	60,000	100
Bethlehem Ship. 5½s	1936	142,000	100
Total		$9,180,900	
Total bonds called in Nov., 1924		$72,903,800	

FIRST MORTGAGE BONDS

Blair & Co., Inc., have announced that $261,100 par value of the outstanding Producers' and Refiners' Corporation first mortgage gold 8s, due June 1, 1931, have been called at 110 and interest as of December 1.

Payment will be made upon presentation at the office of the paying agents, Blair & Co., 24 Broad street, New York City. A list of the bonds may be obtained at the local office of Blair & Co., Inc., I. N. Van Nuys Building.

Holders of the bonds may present them at the local office for shipment and payment.

EXECUTIVE BODY

The following members of the executive board of the First branch and the California branch of Fullerton were appointed at a meeting of the board of directors of the Pacific-Southwest Trust and Savings Bank: F. C. Krause, H. A. Krause, F. R. Holcomb, S. Fuller, William Berkenstock and D. F. Porter.

FLAXSEED MARKET

[EXCLUSIVE DISPATCH]

DULUTH (Minn.) Nov. 7.—The local flaxseed market opened strong and active, but with increased receipts selling pressure became heavier, and at the close prices had receded ¼c to 1¼c on the day. Final quotations were: November, 2.33¾@; December, 2.33¾; May, 2.43¾; track, 2.35¾@2.37½; arrive, 2.35¾@2.38¾.

Minneapolis flaxseed demand fair to good; offerings liberal. No. 1 seed spot, 2.36@2.35½; to arrive, 2.38¼@2.34½; receipts, 67 cars; last year, 97 cars.

BOND QUOTATIONS

Following are yesterday's high, low and closing prices of bonds on the New York Stock Exchange, and the total sales of each bond. This market is over Associated Press wires and to expedite transmission the closing is omitted when it is the same as the low, and both low and close are omitted when they are the same as the high.

GOVERNMENT BONDS

(Quoted in dollars and thirty-seconds of dollars.)

	Sales (in $1000)	High	Low	Close
Liberty 3½s	464	101-3	101-1	101-2
Do. 1st 4s	2	102-12		
Do. 1st 4½s	41	102-15	102-8	102-11
Do. 2nd 4¼s	1065	101-20	101-13	101-17
Do. 3rd 4¼s	733	102-5	102-1	102-3
Do. 4th 4¼s	1428	102-20	102-14	102-17
U. S. Treasury 4½s	446	106-26	106-22	106-24

FOREIGN

	Sales (in $1000)	High	Low	Close
Anton Jurgen W. Wks. 6s	32	99	97½	99
Argentine Govt. 7s	21	102⅜	102⅛	
Do. 6s	46	94	93¾	
Austrian Govt. gtd. loan 7s	22	94½	94¼	94⅜
City of Bordeaux 8s	7	97⅞	97½	
City of Copenhagen 5s	6	95½	95¼	95½
City of Gr. Prague 7½s	29	97¾	97½	
City of Lyons 6s	6	87⅛	87⅛	
City of Marseilles 6s	6	87⅛	87⅛	87⅛
City of Rio de Jan. 8s, '42	10	94	93¾	
Czechoslovak Rep. 8s, '52	9	100⅛		
Department of Seine 7s	7	91¾	91½	92
Dominican Rep. 5½, 5½s	11	92¼	92	
Dom. of Canada 5½ p.a. notes, '25	5	103⅜		
Do. 5s, '52	54	103⅛	103⅛	103¼
Dutch East Indies 6s, '62	43	98	95½	96
Do. 5½s reds. '53	23	99¾	98¾	99¾
Framerican 7½s	24	93¾	92¾	93½
German Loan 7s rets.	756	94¾	94¼	94¼
French Republic 8s	77	104½	104¼	104½
Do. 7½s	47	106⅛	106	106⅛
Japanese 6½s	33	92	91⅞	
Do. 6s	29	84	83⅝	83⅞
Kingdom of Belgium 7½s	34	110⅜	109⅝	
Do. 6½s rets.	122	97	96⅝	96⅝
Kingdom of Denmark 8s	102	101	100⅞	101
Kingdom of Hungary 7½s	17	88	87⅛	88
Kg. of Netherlands 6s	72	48	101	101
Do. 5s	4	99½	99½	
Kingdom of Norway 6s	43	14	99½	99½
Kg. Serbs, Croats, Slov. 8s	48	86⅞	86¼	86⅝
Kingdom of Sweden 6s	19	104½	104¼	
Oriental Dev. deb. 6s	23	88½	88	88½
Paris-Lyons-Mediter. 6s	128	81¾	81	
Rep. of Bolivia 8s	44	93	92¾	93
Rep. of Chile 8s, '41	21	100½	100	
Do. 7s	27	96⅝	96	
Rep. Columbia 6½s	8	97⅞	97⅝	
Rep. of Cuba 5½s	64	97⅞	97⅝	
Rep. of El Salvador s.f. 8s	3	103	102½	103
Rep. of Finland 6s	4	87½	87	87½
State of Queensland 6s	1	103		
State of Rio Gr. do Sul 8s	1	95½		
State of Sao Paulo s.f. 8s	29	100⅛	100	
Swiss Confed. 5½s	1	101½		
Swiss Govt. 5½s, '46	43	100⅛	99⅞	100
U.K. of G.B.&I. 5½s, '29	41	112⅞	112⅝	
Do. 5½s, '37	11	112⅝	112⅝	
U. S. of Brazil 8s	11	95¾	95¼	95¾
U.S. of Br.-Ct. Ry. El. 7s	16	82½	82	

DOMESTIC

Amer. Agr. Chem. 7½s	33	94½	94	
Amer. Smelting 6s	23	100⅜	100⅛	
Do. 5s	28	97¾	97¼	97½
Amer. Sugar 6s	40	99¾	99½	99⅝
Am. Tel. & Tel. 5½s	28	101⅛	101	101⅛
Do. col. 5s	28	101½	101¼	101⅜
Do. col. tr. 4s	30	97½	97¼	
Am. Waterwks. & El. 5s	41	100¼	100	
Anaconda Cop. 7s, '38	41	100⅞	100⅝	100⅞
Do. 6s, '53	67	99	98¾	98⅞
Armour & Co. of Del. 5½s	5	100⅛	100	100⅛
Associated Oil 6s	5	101¼		
At. T. & San. Fe gen. 4s	51	91¾	90½	90¾
Do. adj. 4s	1	81		
At. Coast Line 1st 4s	1	91		
Bal. & Ohio rfg. 6s, '95	443	101¼	100⅞	101
Do. 4½s	30	90⅝	90	90⅛
Do. gold 4s	25	89	87⅞	
Beth'l'm. Pa. 1st & rfg. 5s	9	101	101¼	100½
Beth'l'm Steel 7s, '31	6	107⅛	107	107⅛
Do. pur. mon. 5s	2	89½	89	
Brier Hill Steel 5½s	39	97½	96¾	97
Calif. Edison 5s, '39	20	85¾	85½	85⅝
Calif. Petroleum 6s	1	97½	97½	
Canadian Nat. Rys. 6½s	4	117¼	117⅛	117½
Canadian Pacific deb. 4s	169	80½	79¾	79⅞
Carolina, Clinch. & Ohio 5s	29	101½	101	
Central of Georgia 5½s	15	99½	99½	99¾
Central Leather 5s	17	100⅜		
Central Pacific gtd. 4s	1	87		
Chesapeake & Ohio cv. 5s	215	96½	95¾	96
Do. cv. 4½s	23	90½	90¼	90⅜
Chic. & Alton 3½s	1	67	67	67
Chic., B. & Q. rfg. 5s, A	104	103	102⅝	102
Do. gen. 4s	3	89½	89½	89½
Chic. & East. Ill. 5s	227	74	73¾	74
Chic., Gt. Western 4s	45	63¼	62¾	62¾
C.M.&St.P. cv. 4½s	58	59⅝	57⅝	58¼
Do. rfg. 5½s	4	84	83½	84
Do. 4s, '25	12	97⅜		
Chic. & Northwest. rfg. 5s	56	100	99⅞	100
Chicago Railways 5s	48	76¾	76¼	76½
Chic., R. I. & P. rfg. 4s	400	83	82⅝	82⅞
Chic. Union Station 5s, B	3	103¾	103½	103⅝
Chic. & Western Ind. 4s	13	77¼	76¾	77¼
Clev., Cin., Chic. & St. L.	29	96	95⅞	96
Clev. C.C.&St.L. rfg. 5s, D	29	96	95⅞	96
Cleveland Union Term. 5s	3	100¾	100¾	100¾
Colo. & South. rfg. 4½s	3	91	90½	91
Columbia Gas & Elec. 5s	7	100½		
Commonwealth Pow. 6s	22	99½	99¼	
Cons. Coal of Maryland 5s	3	97½	97½	
Consumers' Power 5s	53	96⅞	96½	96⅞
Cuba C. Sup. deb. 5s stpd.	3	98		
Cuban-American Sug. 8s	1	100		
Dela. & Hud. cvt. 5s	2	99¾	99¾	99¾
Denver & R. G. 1st rfg. 5s	7	91¾	91¼	91¾
Denver & R. Gr. rfg. 5s	39	87¾	87¼	87¾
Do. gen. 4s	37	87¾	87¼	87¾
Detroit Edison rfg. 6s	11	104½	104½	104½
Di Pont de Nemours 7½s	4	107¾	107½	107½
Duquesne Light 6s	12	105	105	105
Eastern Cuba Sug. 7½s	20	103½	103½	
Empire Gas & Fuel 7½s	20	103½	103½	
Do. cvt. 6s, D	310	70¾	69¾	70⅛
Do. gen. lien 4s	182	63¾	62¾	63⅞
Fisk Rubber 8s	107	107	106½	107
General Elect. deb. 5s	6	105		
Goodrich 6½s	5	100½	100½	100½
Goodyear Tire 8s, '31	27	107½	107	107½
Do. 8s	76	120	119½	120
Gr. Trunk Ry. of Can. 7s	18	117	116¾	117
Do. 6s	4	107½		
Great Northern 7s, A	34	109¾	109½	109¾
Do. 5s	39	94¾	93	94½
Hershey Chocolate 6s	13	103½	103½	
Hud. & Manhat. 5s, A	13	103½	103½	103½
Do. adj. inc. 5s	78	65½	65	65½
Humble Oil & Ref. 5½s	12	100½	100⅜	100½
Illinois Bell Tel. rfg. 5s	32	101	100⅞	101
Illinois Central 5½s	23	102½	102	102½
I.C.C.,St.L.&N.O. rfg. 5s	17	97¾	97½	
Interborough Rap. Tran. 7s	130	98⅞	97⅝	98⅞
Do. 6s	190	68⅝	67⅝	68⅝
Do. rfg. 5s, stpd.	172	67	66⅝	67
Inter. El. Nor. Am. adj. 6s	282	64½	63	64¼
Do. 1st 6s	11	101½	100½	
Inter. Mers. Mar. s.f. 6s	6	97		
Inter. Paper 5s, A	12	87½	86¾	86½
Kan. City, Ft. S. & M. 4s	41	82½	82¼	82⅝
Kan. City P. & L. 5s	14	95	94½	95
Kansas City Southern 5s	14	91¾	91¼	91¾
Kansas Gas & Elec. 6s	2	98½	98½	
Kelly-Springfield Tire 8s	15	97½	97¼	97½
Kennecott Copper 6s	15	97¾	97¼	97¾
Keystone Tel. 1st 5s	21	100½	100½	100½
Liggett & Myers 5s	12	99½	99	
Do. 7s, 1930	2	107¾	107¾	
Lake Shore Mar. s.f. 6s	12	87½	86¾	86½
Laclede Gas 1st 5½s	37	94¾	94¼	94¾
Do. unified 4s	37	84½	84¼	84¾
Louisville Gas & Elec. 5s	101	93½	92	93¼
Magma Copper 10s	1	119	117	
Mantell Sugar 7½s	4	103½	103½	
Manhattan Ry. cons. 4s	73	63½	63¼	63¼
Market St. Ry. 7s, rets.	4	87		
Middle Steel cv. 5s	1	107½		
M.K.&T. pr. lien 6s, G	4	102½		
Do. pr. lien 6s, A & B	2	102½		
Do. adj. new 5s	49	85¾	85¼	85¾
Ms. Pacific 1st 6s	33	99½	99¼	
Do. gen. 5s	13	90½	90¼	90¼
Montana Power 5s, A	5	99¾	99¾	99¾
New Eng. T. & T. 1st 5s	4	101¼	101	
N. O. T. & M. 5½s	15	97½		
N. Y. Central deb. 6s	689	110¾	109¾	110¾
Do. rts. & imp. 5s	28	100	99⅞	
Do. 6s	13	99⅞	99⅞	
N. Y. C. & St. L. 5½s	53	93½	93	93½
N. Y. Edison rfg. 6½s	10	114½	113½	
N.Y.,N.H.&H. 6s	460	99¼	98¾	99
Do. (Trances)	84	90½	87¾	90½
Do. cv. 6s	28	79¾	78	79½
N. Y. Rys. 4s, 4th	42	27½	27	27½
N. Y. Telephone 4½s	12	107½	106¾	
Do. gen. 4½s	4	96½		
Niag. Falls Power 5s	20	95½	95	95⅜
Nor. Pac. Ry. 6s, A	26	123½	122	123½
Do. 4s	4	90½		
Northern States Pow. 5s	1	97	96¾	97
Ohio Edison s.f. 6s	1	107½		
Ohio Public Ser. 7s, A	1	107½		
Oklahoma Nat. Gas 6s	1	97½		
Oregon-Wash. R.R. & Nav. 4s	33	83½	83½	83½
Pacific Gas & Elec. 5s	13	93½	93	93½
Pacific Tel. & Tel. 5s, '52	14	99½	99½	99½
Penna. R.R. 6½s	111	111	110½	
Do. gen. 5s	21	103¾	103	
Do. gen. 4½s	21	99½	99	
Pere Marquette rfg. 5s	27	98½	98	
Phila. Co. rfg. 6s	9	103½	103½	103½
Do. 5½s	10	94¾	94¼	94¾
Phila. & Read. C.&I. 5s	1	101½		
Pierce-Arrow 8s	8	85	84½	85
Pond Cr. & A.P. 1st 6s, B	5	97½	97½	97½
Public Service 5s	21	104½		
Punta Alegre Sugar 7s	6	105	104½	
Reading gen. 4½s	1	94½	94¼	
Do. gen. 4s	8	95		
Remington Arms s.f. 6s	7	94¾	94	94¾
Rep. Iron & Steel s.f. 5s	2	99		
Rio Gr. West. 1st cv. 4s	49	72¾	72	72½
Rock Isl. Ark. & La. 4½s	36	84	83¾	84
St.L. Iron Mt.&So. rfg. 4s	8	84¾	84¼	84¾
St. L. & S.F. gen. 6s, A	29	84¾	84¼	84¾
St.L.&S.F. cr. lien 4s, A	158	73	72¾	72⅝
Do. adj. 6s	224	91	90½	90½
Do. adj. 5s	610	75¾	74¾	75⅛
St. L. Southwest. gen. 4s	15	85½	85¼	
St. Paul Union Depot 5s	15	101¾	100¾	101¾
San Ant. Pub. Serv. rfg. 6s	1	100		
Seaboard Air Line gen. 4s	350	85	85	85
Do. adj. 5s	379	72	69	71½
Do. 4s	115	59½	58	59¼
Sin clair Con. Oil col. 7s	33	91	90½	91
Do. 6½s	60	86	84¾	85½
Do. Crude Oil 8½s	1	100¾		
Do. Pipe Line 8s	1	81	81	
Southern Pacific cv. 4s	111	97¾	97¾	97½
Do. rfg. 4s	10	97¾	97¾	97¾
Do. cv. 5s, 4s	1	107½		
Southern Ry. gen. 6½s	10	107½	107	107½
Do. gen. 5s	31	103½	103½	
Do. gen. 4s	29	75	74¾	
S. W. Bell Tel. rfg. 5s	25	97½	96¾	
Standard Oil of Cal. cvt. 6½s	7	107¾	107¾	107¾
Stand. Oil of N. J. 7s	9	107½	107¼	
Third Avenue adj. 5s	82	44½	44	44½
Do. rfg. 4s	2	59		
Toledo Edison 7s	11	110	109¾	
Union Pacific 1st 4s	49	93	92¾	93
Do. cvt. 4s	16	93¾	93½	93¾
Do. adj. 4s	17	86¾	86¼	
United Drug cvt. 6s	4	115½		
U. S. Rubber 7½s	17	104½	104	104½
Do. 5s	47	84¾	84	84½
U. S. Steel s.f. 5s	44	105½	105	105½
Utah Power & Light 5s	9	93½	93	93½
Va.-Car. Ch. 7½s with war	10	93¾	93¾	93¾
Do. 7s	24	64½	64	64½
Virginia Ry. & Pow. rfg. 5s	1	94		
Virginian Ry. 5s	1	94		
Wabash 1st 5s	17	101	100⅝	101
Western Electric 5s	29	99½	99½	99½
Western Maryland 1st 4s	49	87½	87	87½
Western Pacific 5s	10	91	90½	91
Western Union 6½s	11	101		
Westinghouse Electric 7s	21	104½	104⅛	
West Shore 4s	8	83½		

MARKET AVERAGES

[EXCLUSIVE DISPATCH]

NEW YORK, Nov. 7.—Today's market range, as compiled by the New York Times:

	High.	Low.	Close.	Change.
25 railroads	74.32	72.05	74.12	+1.90
25 industrials	119.94	118.54	119.79	+.87
50 stocks	97.13	95.29	96.95	+1.28

Bonds: Today's close:

	Net change		
	Day.	Month.	Year.
40 issues	91.96	+.37	+1.05 +5.80

Wickwire-Spencer Steel 7s	5	75	74	75
Willys-Overland 1st 6½s	15	96½	96½	96¾
Wilson & Co. s.f. 7½s	1	49¾		
Do. 1st 6s	23	89½	89	
Do. cv. 6s	40	50	49¾	49¾
Youngstown S. & T. 6s	36	96	95¾	96

Total sales of bonds yesterday were $24,378,000, compared with $19,815,000 previous day and $9,611,000 a year ago.

NEW YORK CURB

Following are the closing quotations on the New York Curb Market, furnished by Logan & Bryan, members of the New York Stock Exchange, 639 South Spring street:

Sales	Name	High	Low	Close
	Industrials—			
100	Allied Pkg.	8¼	8¼	8¼
100	Am. G. & E. Pur.—Wi.	37½	36¾	36¾
1,300	Am. G. & E. New	37¾	34½	36¼
300	Am. Haw. S. S.	12½	12¼	12¼
175	Am. Light & Tr.	113	112¾	112¾
2,900	Am. Pwr. & L. New	48¾	47¾	47¾
150	Am. Pwr. & Light pfd.	90	90	90
750	Am. Sup. Pwr.—A.	26	26	26
200	Do. "B"	26	26	26
200	Am. Tob.—Wi.	81¾	81¼	81¼
200	Do. "B" Wi.	81¾	81¼	81¼
300	Am. Water Wks.—Wi.	22¾	22	22
1,800	Appalachian Power	74¾	71	73
100	Asso. Oil Co.	16	16	16
400	Bordon's Milk	131	131	131
100	Brit. Amer. Tob. Coupons	25½	25½	25½
700	Break City R. R.	9¾	9¾	9¾
400	Car Light			
300	Cent. Pipe	17¼	17¼	17¼
200	Chilterton Seas	117½	116½	116½
300	Cheeker Cab Mfg.	19¾	18¾	19¼
200	Columbia Gas pfd.	103½	103½	103½
625	Comw. Power	102¾	101	101
150	Do. pfd.	79¾	79	79¼
800	Cons. Gas & E.—B. New	25¾	24½	24½
100	Cont. Tob. Inc.	24¼	24¼	24¼
500	Cuba Co.	34	33¾	33¾
25	D. C. W. Coal	107	107	107
1,100	Dubilier C. & R.	51¾	50¼	50¾
100	Du Pont Motors	1¾	1¾	1¾
900	Durant Motors	15¾	15¼	15¼
900	Duz	25¾	24¾	25¼
100	Ekart Paint. Elec.	2¾	2¾	2¾
10	Elec. B. & Share pfd.	102¾	102¾	102¾
100	Elec. Ry. Ser.	13¾	13¾	13¾
100	Fajo Co.	23	23	23
100	Fisher Body	82	82	82
300	Fisk Rubber	8¾	8¾	8¾
100	Fleischmann Co.	47½	47½	47½
100	Gen. Motors	37¾	37¾	37¾
100	Gen. Motors pfd.	96	96	96
4,000	Glen Alden Coal	130	129	130
130	Gillette	32½	31½	32¼
300	Grand Stores	79	67¾	70
300	Grennan Bak.	21½	20½	21
400	Handley Cr. Corp.	42	41	41
200	Hayden Chemical	2¼	2¼	2¼
2,900	Inter Ocean Rad.	13¼	14	14¼
100	Int. Radio	12½	12½	12½
2,200	Keystone	90	90	90
100	Landover	23	23	23
5,500	Lehigh Valley Coal	49	39½	39½
175	Do. Sales Co.	85	84½	85
100	Libby	8	8	8
950	Midwest Util.	78	78½	77
1,000	Natl. Leather	3¾	3¾	3¾
10	Natl. Pur. & Lt.	165	164½	164½
5,300	Nickel Plate—Wi.	77	74½	76½
400	Do. pfd. Wi.	93½	93½	93½
100	Omnibus Cdtr. pfd.	88	88	88
100	Paige Detroit Motors	14½	14½	14½
150	Penn. W. & Power	133	132	132
75	Pitts. Coal pfd.	82½	82½	82½
400	Pitts. Tu. Coal pfd. Wi.	82½	82	82½
100	Radio Corp.	18	17½	17½
100	Reo Motor	19	19	19
300	Reva Radio Ctfs.	1¾	1¾	1¾
100	Silica Gel. pfd. Ctfs.	13½	13½	13½
30	Cal. Edison	90	90	90
4,000	So. Cal. A.	13	13	13
100	Stew. Batt Tel. pfd.	107	107	107
400	Stand. Motors	3¾	3¾	3¾
200	Stand. Pub.	26¼	26	26
100	Stutz Motor	35	35	35
2,200	Swift & Co. Intl.	32¾	32	32¾
100	Swift & Co.	108½	108½	108½
100	Tenn. Elec. Power	40½	40½	40½
2,500	Thermadyne—Wi.	12½	12	12
100	Todd Shipyards	71½	71½	71½
700	Tower Mfg.	28½	27½	27½
2,700	United Cigarstores	179	163	163
3,200	Do. pfd.	102	102	102
100	United Gas New	39½	39½	39½
100	Un. Profit Sharing	3¾	3¾	3¾
2,500	Un. Retail Candy	5¾	5¾	5¾
100	United Shoe	40	40	40
100	U. S. Light & H.	43	42½	42½
100	Ward Baking—A.	130	130	130
7,100	Do. "B"	44½	42½	43¾
100	Do. pfd.	87	87	87
300	Ware Radio	27	26½	26½
30	Western Power pfd.	82	82	82
	Independent Oils—			
100	Corib.	3¼	3¼	3¼
1,500	Cities Svc.	183	178	178
800	Do. "B" Ctfs.	180	175	175
200	Do. pfd.	87½	87½	87½
200	Do. Script	121	120	120
1,000	Do. Cash Script	94	93	93
500	Creole Synd.	8¾	8¾	8¾
300	Equity Oil	98	98	98
3,000	Gulf Oil	66½	65	65
1,000	Hudson Oil	5	4	4
21,800	Lago Petr.	30	29	30
1,000	Marine Oil	30.00		
200	Mtn. Prod.	19½	19½	19½

OIL NEWS

HOWARD C. KEGLEY

...cidentally with reported in... ...s in crude oil prices in the ...Coast fields due to declining ...ction in that area, local sta... ...s yesterday asserted that ...rnia's average daily pro... ...n for the current week will ...less than 600,000 barrels a ...r the first time since Feb... ...1923. Since that time Cali... ...has astonished the world ...the volume of its petroleum ...uction, the peak occurring in ...arty part of September, 1923, ...a daily average of 850,000 ...s a day was reached. This ...the average will be about ...00 or 596,000 barrels a day, ...ding to statisticians.

...Angeles operators re... ...the slow decline of pro... ...on in California, combined ...the rapid decline in Mi... ...ent and southern fields ...certain forerunner of higher ...for crude. The increase is ...pected immediately, but the ...that many refiners are offer... ...substantial bonuses for oil is ...ted to result in a definite re... ...upward of the present ...ude some time in the near ...e. Wire advices yesterday re... ...d that Gulf Coast crude had ...increased 20 to 25 cents a ...l by the Gulf Coast Pipe Line ...any. A grade being quoted at ...a barrel instead of $1.25, and ...de being quoted at $1.25 from

Holds Up

...e Union Oil Company's sensa... ...l Rosecrans No. 4, in the ...east section of the Rosecrans ...continued its phenomenal ...uction yesterday, according to ...al reports, the daily total ...tering more than 2300 bar... ...of 41.5-deg. gravity oil.

...secrans No. 4 is the first ...n well to pay Carl Rosecrans, ...ner of this field, any royalty. ...Rosecrans has received several ...ired thousand dollars in bonus ...spe and Tejon formations, which ...ve not yet been found. Geologists ...pected to pick up the Tejon at ...ove 2000 feet when the well was ...arted a year ago.

...ualpe 41 Completed

The Associated Oil Company re... ...day reported the completion of ...e Hualpe No. 41 in the Coyote ...s district, offsetting the Con... ...ills Company's Hole No. 7, which ...ll Company's six months pro... ...prised operators six months ago ...r coming in at 2700 feet. ...ualpe is making about 200 bar... ...ls a day at a depth of 2675 feet. ...The Hole No. 7 and Hualpe No. ...1 are both producing from a ...nd which is about 500 ...hallower than the accepted ...ucing zone in this district. ...ording to geological opinion, ...eason is a freak lense of sand, ...either the Associated Oil Company ...any nor the Union Oil Company ...lans to drill any other wells to ...xploit the discovery, it is said.

...for Tools

The United Oil Company is fab... ...for nine stands of drill pipe in ...Dominguez No. 2, in the south... ...section of the Dominguez field, ...ording to official reports. The ...is were dropped at 3930 feet.

...ers Torrance

The Marine Oil Company, which ...operated successfully in the ...nal Hill field, and is drilling two ...ls in the Rosecrans field, is pre... ...ing to drill its first hole in the ...rance district, according to field ...orts. The Marine has started ...ilding a rig for a well in the ...thern part of Torrance, south of ...Standard Oil Company's ...ghin lease, and west of the ...gi tract, upon which the Con... ...d Petroleum Corporation is ...nching a consolidated drilling ...npaign.

The entry of the Marine Oil ...mpany in this district is a re... ...t of the Consolidated Mexican ...Company's success in consum... ...its Campbell well, which is ...y a few hundred feet from the ...ation of the Marine's new ...oject.

...istracking Fish

The Henderson Petroleum Co... ...ration is sidetracking a fish ...m in its Ventura wildcat in the ...oorpark district of Ventura ...nty, according to official re... ...rts. The hole is down 4490 feet ...is well has had several good oil- ...d-gas showings, resulting from ...icular sands, it is said, but pro... ...ction is not expected until the ...le reaches the contact of the ...spe and Tejon formations, which ...ve not yet been found. Geologists ...pected to pick up the Tejon at ...ove 2000 feet when the well was ...arted a year ago.

WILD SCRAMBLE IN WALL STREET

First 2,000,000-Share Day in Two Years

Sale Soar to Unexpected Peak Prices

Packed Up; Industrials Follow Steel

BY A. P. NIGHT WIRE

NEW YORK, Nov. 7.—An extraordinary demand for railroad shares, forty-five of which soared to new peak prices for the year, sent the entire Wall street one of its most active stock-market sessions in recent years, total sales exceeding the 2,000,000-share mark for the first time since April 17, 1922. Transactions took place in 511 separate stocks, or only six below the record established December 31, 1923.

Industrials, which had displayed considerable irregularity in the early dealings as a result of further profit-taking, eventually joined in the upswing under the lead of United States Steel common, which touched 112, the highest price since 1918. More than a score of other industrials also attained new 1924 peak prices, including United Drug, American Sugar refined, Laclede Gas, Nash-White, Simms Petroleum and Texas Gulf Sulphur.

FEVERISH RAIL BUYING

Buying orders for the rails poured into the market from all sections of the country and embraced both the low-priced and high-grade shares. The remarkable demand for carrier stocks was due to the unusually favorable trends and earning prospects for most of the principal systems, together with the growing speculative belief that the roads are assured of a long period of immunity from radical legislation, permitting them to go ahead with important construction and development work.

New York Central touched 116, its highest price since 1912, and other shares of that night's close. Southern Railway sold at 73 1-4, its highest price in its history. Erie and Ohio sold at its highest price since 1917. Other issues to break through their previous peak prices for this year were Missouri Pacific common and preferred, Atchison, Atlantic Coast Line, Louisville and Nashville, Reading common and preferred, Chicago and Great Western common and preferred, "Katy" common and preferred, and Wabash and Seaboard Air Line issues.

OILS PARTICIPATE

The oils, which had been lagging behind most of the market in the wake of unfavorable trade reports this summer, showed signs of strength in belated reflection of the recent increase in Gulf Coast crude prices. Pacific, Associated, General Asphalt, Phillips, and several other oils showed net advances of 1 to 2½ points.

The individual strong spots in the industrial group were American Sugar Refining, United States Industrial Alcohol, American Ice, Nash-White, Biscuit and United Drug, all of which closed at net gains of 3 points or more.

Call money renewed at 3 per cent, but dropped to 2 1-2 in the afternoon, closing at that figure. Time money rates were firmer, with 5 to ninety-day funds being offered at 3 1-4 to 3½, instead of 3 1-4 with borrowers apparently willing to pay the higher rates. Commercial paper rates were unchanged.

The foreign exchange market developed several points of strength. Cable sterling touching a new high for the year above $4.80, and new peak prices were attained by the Swiss, Dutch and Scandinavian currencies. Trading was heavy today in the new German reichsmarks, which sold at a premium above their parity of 23.8 cents.

Stock Market Averages

	20 Industrials.	20 Rails.
	103.91	95.47
	103.39	95.24
	103.91	95.24
	104.13	95.47
	107.28	97.90

PRODUCE MARKET

NEW YORK STOCK EXCHANGE

[Official quotations as reported yesterday to E. F. Hutton & Co., members of the New York Stock Exchange, 643 South Spring street]

NEW YORK, Nov. 7.—Following are closing prices, sales, high and low quotations, net change today, and high and low for 1924:

High. 1924.	Low. 1924.	Div. rate.	Stock—	Sales.	Open.	Low.	High.	Close. Bid.	Net change.
89½	70¾	6	Adams Express	.....	.....	.....	.....	86	+ ½
13½	4	.....	Adams Royalty	.....	.....	.....	.....	5½	— ½
44½	38½	6	Do. pfd	.....	.....	.....	.....	43	+ ½
68½	47½	4	Air Reduction	700	61½	61½	62½	62	+ ½
11½	4½	.....	Alas Rubber	9,400	8½	8	8½	8½	.....
78	69	4	Allied Chemical	2,700	73½	73½	75½	73	.....
69½	41¾	4	Allis Chalmers	900	59½	58¾	59½	59½	— ¼
100	98½	7	Do. pfd	100	101	101	101	100½	.....
17½	7½	.....	Am. Agricultural Chemical	2,500	12½	12½	13¾	13¼	+ 1½
95	89	.....	Do. pfd	3,400	95	95	97½	94	— ½
49½	26	4	American Beet Sugar	500	37½	37½	38	38½	+ 1½
79	78	6	Do. pfd	.....	.....	.....	.....	71	.....
220½	205	.....	American Bosch Magneto	200	214½	214½	215½	215	+ ½
141	98½	8	American Can	38,100	139	138½	140¾	140	— ½
116¾	109	7	Do. pfd	200	117½	117½	118	118	+ 1½
172	133½	12	American Car & Foundry	300	168½	168¼	168	167	+ 2
123	119½	7	Do. pfd	.....	.....	.....	.....	121½	+ ½
89¾	86½	.....	American Chicle Co.	.....	.....	.....	.....	34	.....
41	41	.....	American Coal Prod.	.....	.....	.....	.....	141	+ 2
9½	8½	.....	American Drug	800	9	9	9	8¾	.....
122½	83	6	American Express	800	118	117	118	117½	— ½
82	69	7	American Foreign Power	.....	.....	.....	.....	115½	— ½
13¾	7¾	.....	American Hide & Leather	200	11¾	11¾	11¾	11¾	.....
69	39½	7	Do. pfd	200	68½	68¼	67½	67	+ 1½
80	72	7	American Ice	8,100	73½	73½	78½	76	+ 3
20¾	17¾	1	American Int'l Corporation	2,500	19½	19½	20	20	+ ⅛
12¾	10	.....	American La France	100	10½	10½	10½	10½	— ⅛
23½	15½	.....	American Linseed	.....	.....	.....	.....	18	— ½
45	38	.....	Do. pfd	500	38½	38	38½	39½	+ ½
89¾	71½	8	American Locomotive	2,700	80½	79¾	80½	80½	+ ½
120½	110½	7	Do. pfd	100	117	117	117	117½	+ 1½
49½	39½	4	American Metal	1,400	47¾	46½	47¾	47¾	+ ¼
119	94½	4	American Radiator	1,800	124½	123	124½	124	+ 1½
7	5	½	American Safety Razor	1,000	8½	8½	8½	8¾	+ ⅛
43½	36½	4	American Sm. & Ref.	1,200	40	39½	40	40	+ ¼
83½	57½	2	American Smelt. & Refg.	5,800	82	81¾	82½	81¾	— ¼
98	88	7	Do. pfd	400	96	96	96	96½	— ½
136	124	12	American Snuff	200	140½	140½	145¼	144½	+ 3½
49¾	39½	2	American Steel Foundry	3,600	37¾	37	38	37½	+ ¼
91½	89	.....	Do. pfd	200	90	90	90	90	.....
10¾	7	2	American Sugar Refining	24,200	88¾	87¾	41½	41¾	+ 3¾
89	79	7	Do. pfd	600	85	84½	85	85	+ 1
128½	97	.....	American Tobacco	.....	.....	.....	.....	75	.....
130½	121½	9	American Tel. & Tel.	3,000	128¾	128¾	129½	129¾	.....
110½	100½	14	American Tobacco	500	166	165¼	166	166	+ ¼
107½	103½	14	Do. Class B	3,900	164½	164¾	165½	165½	+ 1½
129¾	40	.....	American Water Works	2,800	107¼	107¼	107¾	107	— ¼
78½	51¾	.....	American Woolen	7,300	53¾	52½	54¼	54	+ ¾
99½	90	7	Do. pfd	300	93½	93½	94	93½	.....
7	1½	.....	An. Writing Paper pfd.	.....	.....	.....	.....	2	.....
10½	7	.....	American Zinc	.....	.....	.....	.....	8	.....
34½	24	.....	Do. pfd	.....	.....	.....	.....	27	.....
41½	32½	.....	Anaconda Copper	8,000	37½	36	37½	36¾	— ¼
82½	65½	7	Armour Del. pfd	.....	.....	.....	.....	77	— 1
125¾	75	5	Associated Dry Goods	.....	.....	.....	.....	83	.....
37½	27½	1½	Associated Oil	8,600	30½	30½	31½	31½	+ ½
113¾	97½	8	Atchison	36,600	108½	108¼	113¾	113	+ 3½
97½	82	5	Do. pfd	.....	101	100½	101	101	+ ½
136	112	.....	Atlantic Coast Line	2,300	135¼	135¼	142	140¼	+ 1½
21¾	16½	.....	Atlantic Gulf & W. I.	200	18½	18½	18¾	18	— ¼
148½	78½	.....	Atlantic Refining	200	89	89	89½	89¾	+ 1
35	19½	.....	Austin Nichols	1,000	23½	23¼	24	23¾	+ ¾
131	104¾	7	Baldwin Locomotive	21,800	118	116	121⅝	121	+ 1½
.....	.....	.....	Do. pfd	.....	.....	.....	.....	116	+ 1
89½	69½	5	Baltimore & Ohio	54,300	84½	84¼	87¾	87½	+ 2½
61½	36¾	4	Do. pfd	600	60½	60	61	60¾	+ ¼
81½	57½	.....	Barnsdall Corp. A	2,600	18	17½	18	17¾	+ ¼
89½	68½	.....	Bethlehem Steel	12,800	39¾	39¾	41½	41	+ ¾
.....	.....	.....	Do. 7% pfd	.....	.....	.....	.....	94	+ 1
102½	92	7	Do. 8% pfd	.....	.....	.....	.....	101	+ 1
79	59½	.....	Booth Fisheries	200	62½	62½	64	64	+ 1
39	29	2	Brooklyn Rapid Transit	1,600	31½	31½	32	32	+ ¼
79½	49¾	6	Brown Shoe, "A"	300	68	68	68	68	— ½
41	14	.....	Butte Copper & Zinc	.....	.....	.....	.....	3½	.....
29½	17	.....	Butte & Superior	1,400	18½	18	18½	18¼	— ⅛
22¾	17	.....	Butterick	200	17	17	17	17	.....
4¾	1¾	.....	Cadde Oil & Refining	.....	.....	.....	.....	2½	.....
82	67	6	California Packing	200	82½	82½	82½	82½	+ 1½
23½	19½	1¾	California Petroleum	5,100	22¾	22¾	23	22¾	+ ⅛
27	25	.....	Do. pfd	.....	.....	.....	.....	25	.....
31½	24¾	.....	Callahan Zinc Lead	500	26¼	26¼	26¼	26¼	+ ¼
54½	41½	.....	Calumet Arizona	.....	.....	.....	.....	53	— ½
64½	44½	10	Canadian Pacific	5,700	151½	151	153½	153	+ 2½
30½	27½	.....	Canada Cement	1,200	29½	29½	44¾	44¾	.....
52½	45½	.....	Canada Southern	2,200	45½	45½	45¾	45¾	— ¼
17½	9½	.....	Cane Sugar	2,600	10½	10½	10½	10½	.....
17½	13½	2	Cerro de Pasco	2,600	15¾	15¾	16	15¾	— ¼
69½	57	3	Chandler Motors	6,500	27½	27	28¾	28	.....
97½	87½	4	Chesapeake & Ohio	7,300	94¾	94½	98¾	98¾	+ ¾
49½	37	.....	Chicago & Eastern Illinois	400	34	33	34	33	+ 2½
51½	37	.....	Do. pfd	1,900	47	47	50	48	+ 2½
54½	41½	.....	Chicago Great Western	5,000	44½	44½	46	45½	+ ½
20¾	15	.....	Do. pfd	17,500	24¾	24½	25½	25	+ ¾
29½	19½	.....	Chicago, M. & St. Paul	10,300	14	13¾	14¾	14¾	.....
39½	29½	.....	Do. pfd	33,200	34½	34	35½	35½	+ ½
49½	40	4	Chicago & Northwest	10,200	63½	63½	65¾	65¾	+ 1½
100	100	7	Do. pfd	100	100	100	100	107½	.....
87¾	79½	5	Chicago Pneumatic Tool	.....	.....	.....	.....	85½	.....
28½	21½	.....	Chicago, Rock Island & P.	52,300	37	37	38½	38½	+ 1½
39½	31½	.....	Do. 7% pfd	1,000	34½	34½	35½	35½	+ 1½
81	59¾	6	Do. 6% pfd	1,600	61½	61½	63¾	63¾	+ 1½
.....	.....	.....	Commercial Solvent "A"	500	22½	22½	23	23	+ ½
.....	.....	.....	Do. "B"	1,000	22½	22½	23	23	+ ½
25¾	20¾	2½	Chile Copper	2,400	23½	23½	25½	25½	+ ¾
23¼	15	6	Chino Copper	2,400	23½	23½	25½	25½	+ ¾
39	28	6	C. C. C. & St. L.	400	142	142	142	142	+ 2
.....	.....	.....	Do. pfd	.....	.....	.....	.....	86	+ 3
75½	63	3	Clett, Peabody	.....	.....	.....	.....	67	+ ½
41½	31	7	Cons Cals	4,300	78½	75½	77	77½	+ 1½
64½	34½	.....	Colorado Fuel & Iron	9,700	37½	37½	39½	39	— ¼
27½	19	.....	Colorado & Southern	2,500	46½	46	48½	47½	— ¼
72	57	.....	Do. 1st pfd	200	62	62	64½	64	+ ½
44½	29	2.50	Columbia Gas	2,300	43	42½	45¾	45	+ ¾
11½	6	.....	Competing	6,000	39½	39½	41	40½	+ 1½
39½	29½	.....	Consolidated Cigars	1,100	39½	39½	39½	39½	+ ½
73½	60½	5	Consolidated Gas	2,800	72¾	72¾	73¾	73½	+ ½
8	2¾	.....	Consolidated Textile	400	3	3	3	3	.....
60½	43½	4	Continental Can	3,600	57½	56½	58	57¾	— ¼
1	0	.....	Continental Motors	2,000	1	1	1	1	.....
49½	31½	2	Cora Products Refining	6,100	37½	37½	40¾	40¾	+ ¾
29½	22½	.....	Cosden & Co.	19,200	27½	27½	29½	29½	+ ¾
17½	12½	.....	Crucible Steel	5,300	15¾	15¾	17	16¾	+ ¾
7	2	.....	Do. pfd	500	5½	5½	5½	5½	.....
10½	7	.....	Cuba Cane Sugar	1,200	11¾	11½	11½	11½	+ ¼
71½	58	.....	Cuba Cane Sugar pfd	5,000	55½	55¼	57	56½	+ ¾
34½	25	.....	Cuban-American Sugar	1,500	28	28¼	29	28¾	+ ¼
74½	45¼	.....	Cuyamel	8,500	46½	46½	47¾	47¾	+ ¾
32½	8	.....	Daniel Boone	2,400	7½	7	8½	7¾	+ 1½
45½	41	.....	Davison Chemical	11,600	41	40¾	43½	43	+ 1½
134½	104½	8	Delaware & Hudson	2,500	127¾	126½	129	129	+ 2½
140½	116½	8	D. L. & W.	7,100	130½	130½	140¾	140	+ 2
44½	34½	3	Dome Mines	300	44¼	44¼	44¾	44¾	+ ¼
141½	112	8	Dupont	2,200	128½	128¼	129¾	129½	+ ½
112¾	104¾	8	Eastman Kodak	500	111¾	111½	111⅞	111⅞	+ ¼
64	39½	4	Electric Storage Battery	600	58	58	59¾	59	— ¼
67½	35½	.....	Endicott-Johnson	200	63½	63	63½	63	.....
42½	35½	.....	Erie	48,000	28½	28¾	31½	31	+ 2½
.....	.....	.....	Do. 1st pfd	13,300	38½	38½	39½	39½	+ 1½
42½	35½	.....	Do. 2nd pfd	2,000	36½	36½	38½	38½	+ 1½
82½	61	8	Fanmar Players	5,600	84½	83½	86⅞	84	— ¾
14	9¾	7	Federal Mining & Smelting	.....	.....	.....	.....	12½	.....
54½	41½	2	Do. pfd	500	52½	52½	52½	52½	— ¼
233½	163	16	Fisher Body	200	185	181¼	185	183	— 1
21½	17	1	Flat Rubber	2,400	9	9	9¼	9	.....
49½	44¾	3	Fleischmann	200	78	78	78	78	+ ¼
13½	8	.....	Freeport Texas	500	7¾	7¾	8	7¾	.....
67½	51½	.....	General Asphalt	6,900	41¾	41¾	44½	44½	+ 2½
87½	82½	4	General Cigars	1,600	88¼	88¼	89½	89½	+ ¼
29½	21½	.....	General Electric	8,300	25¾	25¾	26¾	26¾	+ ¼
61½	51½	.....	General Motors	4,700	56½	56½	57½	57	+ ¾
88	88	7	Do. Deb. stock 6%	.....	.....	.....	.....	88	.....
88	88	7	Do. Deb. stock 7%	.....	.....	.....	.....	88	.....
31½	25½	2	General Petroleum	5,300	43	43	43¾	43¾	+ ¾
41½	29½	.....	Gold Dust	600	39½	39½	41¾	41¾	+ 1½
.....	.....	.....	Great Western Sugar	800	85	85	85	85	.....
21½	17	.....	Goodrich Co.	1,500	36	35¾	36¾	36¾	+ ¼
74½	59	.....	Gossner Grif	600	72¾	71½	73	73½	.....
24½	20	.....	Granby Cons.	100	18	18	18	18	.....
19½	11	.....	Great Northern pfd.	19,500	64½	64	66	66	+ ½
39½	29½	.....	Great Northern Ore	2,000	30½	30½	31¾	31	+ ¼
19½	12	8	Greene Cananea	1,900	18	18	18	18	.....
52	41	.....	Gulf States Steel	2,900	46½	46½	49¾	49¾	+ 2½
44½	31	4	Hartman Corporation	1,100	34½	34½	34½	34½	.....
39½	29½	.....	Hayes Wheel	1,100	34½	33½	34½	34½	.....
41½	31½	2	Houston Oil	5,500	79	78½	80¾	80¾	+ ¾
18½	11	.....	Hudson Motors	1,800	27	26½	27	26¾	— ¼
19½	11½	1	Hupp Motors	500	14	13½	14	13¾	— ¼
13½	6	.....	Homestake Mines	.....	.....	.....	.....	45	— ½
9,500	109¼	100½	Illinois Central	.....	.....	.....	.....	113	+ 3½
28½	24½	.....	Inspiration	.....	.....	.....	.....	24½	+ ¼
29½	17¾	.....	Interboro Rapid Transit	7,600	28¼	28¼	30¾	30½	+ 1½
91	81	8	Int'l Business Machine	1,000	106¾	106½	107¾	107	+ ¼
31½	28¾	4	Int'l Cement	500	31	31	31	31	+ ¼
11,600	31½	.....	Inter. Combustion Engine	11,600	31½	30½	32	31½	— ¼
97½	87½	.....	Int'l Harvester	400	94½	94½	95	95½	— ¼
.....	.....	7	Do. pfd	200	112	111¾	112	112	+ ½
17½	9½	.....	Int'l Mercantile Marine	200	8¾	8½	8¾	8¾	+ ¼
49½	39½	.....	Do. pfd	4,300	35½	35½	37	36¾	+ ½
67½	50½	.....	International Nickel	18,500	19¾	19¾	20¾	19¾	— ¼
94½	84½	.....	International Paper	2,200	42¾	42¾	44	43¼	— ¾
49½	38	6	Int'l Tel. & Tel.	100	82¾	82¾	82¾	82¾	+ ¼
18½	10½	.....	Invincible Oil	6,300	13¾	13¾	14¾	14¾	+ 1
39½	29½	6	Iron Products Corp.	200	38½	38½	38½	38½	— ½
29½	16½	.....	Jewel Tea	.....	.....	.....	.....	28	.....
39½	29½	.....	Jones Bros. Tea	200	17	17	17	17	.....
37	21½	.....	Jordan Motors	1,400	33½	32½	33½	32½	— 1½
27½	17¾	.....	Kansas City Southern	17,200	26½	26½	27½	27½	+ 1½
39½	.....	.....	Do. pfd	700	36½	36½	36½	36½	+ ½
18½	10½	.....	Kayser (J.) Co.	1,500	22	21½	22	21½	+ ½
35	9½	.....	Kelly-Springfield	3,500	14½	14½	15	14¾	+ ½
49½	34½	3	Kennecott Copper	7,400	47¾	47½	47¾	47¾	+ ¼
4½	1½	.....	Kayston Tire	300	1¾	1¾	1¾	1¾	— ⅛
62½	47½	.....	Kroger Dept. Stores	400	42½	42½	43½	44½	+ 2½
84	70	7	Laclede Gas	.....	.....	.....	.....	80	— 1
10¾	8	.....	Lee Rubber	16,500	67½	66¾	68½	68¾	+ ½
77¾	59¼	5	Lehigh Valley	.....	.....	.....	.....	69¾	+ ½
64¾	50	3	Liggett & Myers	300	62½	62½	62½	62½	+ ¼
121	115¾	7	Do. pfd	.....	.....	.....	.....	117½	+ ¼
69¾	45	4	Lima Locomotive	1,200	68¾	68¾	69¾	69¾	— ¼
18½	13½	2	Loew's Inc.	1,800	18½	18	18½	18¼	.....
8¾	5½	.....	Loft Inc.	300	9¼	9¼	9¾	9½	+ ⅛
82	56	.....	Long Wise Stemm	3,800	70	70¾	83	82½	+ 4
40¾	30½	3	Lorillard	1,100	37½	37½	37¾	37½	.....
101¾	87½	6	Louisville & Nashville	4,600	100½	100	102¼	101¾	+ 2¾
119	107	7	Madsey Co.	900	117	117	117	116	— 1
107½	78¾	6	Mack Trucks	8,500	97½	97½	99½	98¾	+ ¾
87½	39½	.....	Magma Copper	2,400	83¾	83¼	84½	83¾	+ ¾
34½	18	.....	Mallinson & Co.	4,800	31½	30+	31½	31½	.....
69¾	45	8	Manati Sugar	500	50	50	50	50	.....
84½	50½	4	Manhattan Mod. Guar.	800	45½	45	46	46½	+ ½
37½	25¾	.....	Marmaduke Oil	1,200	25¾	25¾	27	26¾	+ ¾
19½	9¾	.....	Market Street Railway	.....	.....	.....	.....	7	— ½
40½	26	.....	Do. pfd	200	30	30	30	29	— 1
71½	43	.....	Do. prior pfd	300	42	42	42	41	— 1
42	29	.....	Marland Oil	52,000	36	35¾	37½	37½	+ 1½
87½	51½	4	Martin-Parry Corp.	500	53½	53	53	51½	— ½
70½	38	.....	Maxwell Motors A	10,000	69¼	67	69½	68¾	— ¼
21½	10½	.....	Maxwell Motors B	12,100	21½	22½	23¾	21½	— ¼
109½	82½	6	May Stores	2,200	94½	94½	97½	97½	+ 1
19½	9½	.....	Mexican Mex. Mines	400	16¼	16¼	16¾	15¾	.....
25¾	13¾	.....	Mexican Seaboard Oil	18,100	21	19¾	21	20½	— ¼
23	12¾	2	Mexico-Goldsays	800	15	15¾	16	15¾	— ¼
25	22	2	Miami	600	21½	21½	21¾	21½	— ¼
6¾	1	.....	Middle States Oil	1,400	1¾	1½	1¾	1½	.....
54½	25	.....	Midvale Steel	.....	.....	.....	.....	24	.....
4	1¾	.....	Minn. & St. L.	1,200	1½	1½	2¼	1¾	— ⅛
46	31½	4	Missouri, Kan. & Tex.	.....	.....	.....	.....	33	+ ¼
10½	10½	.....	Missouri, Kansas & Texas	94,200	39½	39½	42½	42	+ 1½
49	29¾	.....	Do. pfd	22,800	58½	57½	59½	59¼	+ ¼
94½	69¾	.....	Missouri Pacific	16,700	84	84½	91½	91¼	+ 1½
34	29	.....	Do. pfd	10,800	63	62¾	64	63¾	+ ½
71	61¼	4	Montana Power	900	65½	64¾	65½	64¾	— ¼
43½	21¾	.....	Montgomery Ward	25,000	42½	41½	42½	41¾	— ¾
27½	17½	.....	Moon Motors	700	19	18½	19½	19	.....
8	5	½	Mother Lode	1,000	7¾	7½	7¾	7¾	+ ⅛
10½	9½	7	Nash Motors	800	149	148	153	148	— 2
10½	8	.....	National Acme	200	4¾	4¾	4¾	4¾	— ⅛
77½	59½	3	National Biscuit	2,100	72¾	72½	72½	72½	— ¾
72½	55¼	3	National Supply Co.	400	59¾	59¾	57

WHAT'S DOING TODAY

Los Angeles City Club luncheon meeting, City Club, 631 South Spring. Issue Pvt. Secy. Meeker will speak on "Labor Activities in the League of Nations."

Republican victory dinner, City Club Building, 631 South Spring, evening.

Blue Cross Rose Club meeting, Disabled Veterans' Hall, 940 South Hill, evening.

Southland Duplicate Bridge Club meeting and program, Southwest Museum, Marmion Way and Avenue 46, 11 a.m.

Pensacola Association card and dance party, Maly Grace Hall, Main and Forty-seventh, evening.

Octogenarian and Unwary Clubs' initial picnic, Pioneers Grove, Commencement at 12:30.

Delta Alpha Alumni chapter meeting, 949 West Thirty-fifth, 8:30 p.m.

Southland Club luncheon, Hotel clubrooms, noon.

Elysian Heights Christ Club dinner, Masonic Hall, Echo Park and Bellevue, 6 p.m.

Masonic Athletic Club, evening.

California Retail Lumber Association meeting, Biltmore, noon.

Quarterly Museum exhibit, Southwest Museum, Marmion Way and Avenue 46, afternoon.

Los Angeles Museum exhibit, Exposition Park, 10 a.m. to 4 p.m.

Auto Show, Exposition Park, 10 a.m. to 10:30 p.m.

Free permanent California exhibit, ample motion pictures, State Exposition Building, Exposition Park, 10 a.m. to 5 p.m.

Concert, Clark Park, evening.

Illustrated lectures, ample motion pictures, Chamber of Commerce, 10 a.m. to 4:15 p.m.

MOTION PICTURES:

Alhambra, Hill, between Seventh and Eighth—"The Navigator."

California, Eighth and Main—"The Siren of Seville."

Carthay, 518 South Broadway—"I Am the Man."

Criterion, Grand at Seventh — "Abraham Lincoln."

Forum, Pico and Norton—"Reckless Romance."

Grauman's Metropolitan, Sixth and Hill—"Wages of Virtue."

Grauman's Hollywood, 6760 Hollywood Boulevard—"The Tidal of Bagdad."

Grauman's Rialto, Eighth and Broadway—"Hot Water."

Grauman's Million Dollar, Third and Broadway—"Forbidden Paradise."

Lowe's State, Seventh and Broadway—"In Every Woman's Life."

Miller's, Main and Ninth—"Janice Meredith."

Mission, Ninth and Broadway—"The Clean Heart."

Tally's Broadway, Broadway, between Eighth and Ninth—"The Border Legion."

STAGE:

Belasco, Fifth and Olive—"Little Jessie James."

Egan Theater, Pico and Figueroa—"White Collars."

Mason Theater, 744 South Broadway — "The Open Gate."

Majestic Theater, Ninth and Broadway—"The First Year."

Orange Grove, Grand and Seventh—"Harry Carroll's Frolics."

Playhouse Theater, Figueroa and Ninth—"The Clinging Vine."

VARIETIES:

Burbank, Sixth and Main — "Burbank Baby Dolls."

Hillstreet, Eighth and Hill—Nance O'Neil.

Hippodrome, Main and Fourth—"Wolves of the Night."

Orpheum, 852 South Broadway—"Imperial Russian."

Pantages, Seventh and Hill—"Chabelo," Italian magician.

BUILDING PERMITS

Issued yesterday and valued more than $3000 below:

DWELLINGS

CORRALITOS DRIVE, 2558, 5 rms., $2e33; M. Christenson, 3725 Wall st., owner; Pacific Bungalow Co., Builder, Inc., 1120 S. Hill, builders $2500

CORNWALL ST., 315-317, 9 rms., $2e62; D. Lenor, 2134 Brooklyn ave., owner and builder $3000

LONGWOOD AVE., 2657-2775, 6 rms., $7e40; J. Williams, 2655 Longwood, owner; J. M. Nyler, 813½ W. Adams, builder $7000

RARLAND ROAD, 6 rms., Mentry McCarren, 406 N. Hill st., owner; G. L. McLain, 4927 Gamble st., builder $4500

LOVELAND AVE., 5 rms., $6e45; K. Babcock, 966 Pacific ave., Hollywood, owner and builder $3000

CHESHAM AVE., 2229, 4 rms., $6e40; W. Seibert, 323 Virginia Rd., owner and builder $3000

BOULTDALE 708, 5633, 5 rms., $6e33; W. F. and L. K. Robbins, 2139 Aaron st., Bidwell 6715, owner; R. J. Lees, 1403 Glendale Blvd., builder $3000

ALTA VISTA BLVD., 626-37, 16 rms., $4e72; L. U. Gray, 1501 Hanscom pkwy., Edgeb 5402, owner and builder $7500

N. WILTON PL., 1201-1205, 24e60; K. Parsons, owner; Hunt, Meline and Catalina; J. Hunt, 303 N. Windsor Blvd., builder $4000

90TH PL., 1648, 4 rms., $2e33; R. Schindler, 1449 W. 90th pl., owner and builder $4000

W. 95TH DR., 1437-37½, 2 rms., $4e20; W. A. Engbert, 1440 W. 37th Pl., owner and builder $4500

N. MOTT ST., 441-45, 7 rms., $6e25; residence and garage, S. Davis, 2040 Cleveland st., owner; J. Schabbach, 2418 37th Dr., builder $4000

ARMSTRONG AVE., 2404, 5 rms., $6e45; W. K. Saunders, 2732 Glendale Blvd., Dibest 1278, owner and builder $4500

COMMERCIAL

WESTERN AVE., SOUTH PL., Gilmore and Jones, 6625 S. Western ave., owners; 1 store, 2 flats, 2 rms., 2 garages; W. E. Baldwin, 2529 Budlong ave., builder $16,000

N. SYCAMORE ST., 1318, public garage, 1 story, 145; H. J. Bartells, 1307½ Hollywood Blvd., Garfield 4041, owner; R. J. King, 1307½ Hollywood Blvd., builder $100,000

HOLLYWOOD BLVD., 7044, office building 81x114; H. Hollywood Blvd., Garfield 4041, owner; C. Thoren, 6764½ Hawthorne st., builder $200,000

BERENDO, 2305-2311, stores, 60x75; E. Bruce and W. Heiner, 220 S. Berendo st., owner; E. Hirte, 6646 Hollywood Blvd., builder $22,000

FAIRFAX AVE., 6E-7E, store, 45x124; Security Trust and Savings Bank, 502 S. Spring, Faber 2492, owner and builder $30,000

WALL ST., 1609, 4E-4W; C. Orlandi, 709 E. Wall, owner and builder $15,000

LOS FELIZ BLVD., 5447E, garage, 46x46; D. Hayes, 6375 Los Feliz Blvd., Olympia 2800, owner; A. E. Young, 1046 S. Broadway, builder $5000

MINING STOCKS IN SAN FRANCISCO

SAN FRANCISCO, Nov. 7.—Following are the closing quotations on the San Francisco Stock Exchange, Furnished by Logan & Bryan, 626 South Spring street.

Goldfield District—	Bid.	Asked.
Booth	.03	.04
Blue Bird	.01	.02
Combination Fraction	.01	.02
Florence	.39	.40
Goldfield Con.	.02	.03
Kewanee	.03	.04
Lucky Extension	.02	.03
Lone Star	.01	.02
Ora	.01	.02
Silver Pick Con.	.01	.02
Manhattan District—		
Manhattan Con.	.01	.02
White Caps	.09	.10
Grandsee	.01	.02
Manhattan Gold	.01	.02
Quaker Jack	.07	.08
Great Bend	.01	.02
Red Hill Extension	.02	.03
Red Hill Florence	.02	.03
Candelaria District—		
Con. Virginia	.04	.05
Belt & Hancock	.01	.02
Gemini	.01	.02
Gabbs	.04	.05
Goldfield Belmont	.01	.02
Halifax	.01	.02
Midway	.01	.02
Stonewall	.04	.05
Tonopah Belmont	.01	.02
Tonopah Extension	.01	.02
West End Consolidated	5.10	5.20
West End	.47	.50
Tonopah Divide	.18	.20
Other Districts—		
Bonds Hills	.29	.32
Divide	.04	.05
Elmore	.04	.05
Fraternal	.12	.14
Jib	.02	.03
Silver King	.01	.02
Goldfield End Mountain	.13	.19
Rescued	.03	.05
West End Extension	.12	.15
Harmill	.11	.12

Los Angeles Grain Exchange

DAILY BOARD QUOTATIONS

Barley—100 Tons Only:

	Today		Yesterday	
	Bid	Ask	Bid	Ask
December	2.23	2.23½	...	...
SAN FRANCISCO				
December, a.m.	2.20	2.20	2.21	2.21
December, p.m.	...	...	2.22½	2.22½
April, a.m.	2.26	2.26	...	...

ARRIVALS AT LOS ANGELES YESTERDAY

Wheat, 11; barley, 11 cars, 10; oats, 2; hay, 2 cars, 1; flour, 6 bbls, 5; cereals, 1; rice products, 1; beans, 3; cottonseed products, 1; dried fruit, pkgs, 1; miscellaneous, 1; total, 54; bay, total, 11.

SCIENTIST FROM ASIA TALKS TO CHEMISTS

Dr. C. V. Raman, recognized as one of the foremost scientists of Asia, was the principal speaker last night at the monthly dinner meeting of the local section of the American Chemical Society at Paulais' Cafe. Dr. Raman, who is a fellow of the British Royal Society and holds the chair of physics at the University of Calcutta, India, spoke on "New Light on Atoms and Molecules."

BUSINESS BREVITIES

[Advertising]

The Times Branch office, 621 South Spring street. Advertisements and subscriptions taken. Telephone MEtropolitan 6700.

NOTICIAS MUNDIALES DE ULTIMA HORA

En obsequio a nuestros numerosos amigos de habla española, y para beneficio de los lectores americanos de "The Times" que estudien esa lengua, publicamos diariamente esta columna en castellano, con un extracto de las más importantes noticias de última hora.

Buena parte del futuro progreso de Los Angeles, que es la metrópoli de los Estados Unidos que más cercana se halla a territorio latino-americano, habrá de depender de las relaciones que logremos establecer con nuestras hermanas, las repúblicas del sur. Para que lleguen a ser enteramente cordiales, no hay nada tan importante como que nuestros ciudadanos se familiaricen con la lengua castellana. Tan es así que cuenta de este hecho nuestros habitantes, que hay al presente más de 25,000 personas que estudian español en Los Angeles. A ellas les conviene leer todos los días esta columna, en la que encontrarán español correcto y enteramente moderno.

NOTAS TELEGRAFICAS

Incendio que Amenaza a West Point

NUEVA YORK, Noviembre 7.—Un incendio de bosque, que comenzó anoche en el monte Doodlebug, al oeste del Hudson, se halla paseado de arriba abajo de la montaña, tanto al norte como al sur, hasta cubrir con sus llamas todos los bosques de esa región, desde un punto que se halla dos millas al sur de los terrenos de la Academia Militar de los Estados Unidos en West Point, hasta otro punto que está media milla al norte de los límites de la ciudad de Haverstraw.

El fuego hizo salir a todos los habitantes del pueblecillo de Doodletown, situado a media ladera de la montaña, y amenazaba destruir el Fuerte Montgomery, sobre el ferrocarril West Shore, abajo de West Point.

Por las noticias que hasta este momento se tienen, no ha habido muertes producidas por el incendio, pero esta mañana, poco después de salido el sol, encontraron los extinguidores del Interstate Palisades Park, que se halla a espaldas de la Posada de Bear Mountain, el cuerpo de un hombre, cuyas ropas todas habían ardido.

Por tres lados se está luchando tenazmente contra las llamas, pero sin grandes resultados. Cuando se descubrió el incendio en las cercanías de Doodletown, fue enviado un destacamento de infantería de marina, del Arsenal Naval de los Estados Unidos, en la isla Iona, para que prestase ayuda a los vecinos del pueblo de Doodletown. Iba dicho destacamento al mando del Teniente Dudley Brown.

Los infantes de marina ayudaron a los 250 o más habitantes del poblado a salir de él a salvo con algunos de sus efectos personales, antes de que las llamas rodearan por completo la aldehuela.

Toda la guarnición de hombres enrolados en West Point fue congregada al toque de fuego del clarín y despachada al sur a fin de prestar su ayuda en el Fuerte Montgomery e impedir que el incendio caminara hacia el norte, por una extensión de tierras altas que allí existen, y llegara a los terrenos de la Academia Militar.

Comentarios sobre Nuestras Elecciones en el Japón

TOKIO, Noviembre 7. — La prensa de lengua japonesa no hace comentarios sobre las elecciones de los Estados Unidos; se concreta a decir que han tenido el resultado que se esperaba. El "Japan Times", periódico en inglés, de propietario japonés, y que muchos reputan como el órgano del Ministerio de Relaciones Exteriores, dice que Rusia es la única potencia que se sienta chasqueada por las elecciones.

"Naturalmente los japoneses", dice "The Japan Times", "ven a las elecciones desde el punto de vista de la exclusión japonesa. El señor Coolidge es el presidente que firmó el proyecto de ley de inmigración, y que luego dio el incidente por terminado, lo que dista mucho de ser cierto, por lo menos en lo que toca al Japón".

"Sin embargo, el Japón debe sentirse satisfecho por la elección, si recuerda que los señores Coolidge y Hughes no vacilaron en calificar la exclusión de enteramente innecesaria. El señor Hughes sabe mejor que nadie que esa injustificada cláusula hostil ha ocasionado una oleada de indignación en el Japón, que no se serenará sino hasta tanto que se borre el agravio."

"Sin duda que el Presidente siente el peso de la responsabilidad por haber firmado un proyecto de ley que amenaza convertirse en peligroso arrecife mientras esté en vigencia, y debería ser el primer americano que tratara de extirpar esta causa de rencillas internacionales.

NOTAS LOCALES

Los Plagiarios de June Shosted Cuentan con Volar a Francia

Anoche tuvieron informes los detectives que están investigando el asunto del plagio de la niña de 6 años, June Shosted, de que los plagiarios de ésta planeaban emprender con ella el vuelo hasta Francia, después de evadirse de los Estados Unidos, y de que cuentan con los servicios de tres pistoleros, que van a defenderlos de ser capturados.

Esta información fue revelada por dos mujeres, personas de confianza de la señora Lois Pollan, madre natural de la niña secuestrada. Dicha señora, con su marido, Clayton Pollan, y un chófer no identificado aún, arrebataron el miércoles último a June de manos de la madre legal, señora Elsie Shosted.

Las dos mujeres que están ayudando a la policía rogaron se guarde reserva sobre sus nombres. Una de ellas es una significada benefactora cívica de Santa Monica, miembro de la Sociedad Humanitaria y de la Asociación de Padres y Maestros. La otra es una agente empleada por el detective A. J. Cody, cuyos servicios ha solicitado el Abogado Rush Blodgett, a nombre de los Shosteds.

La agente ha revelado que los planes de la señora Pollan consistían en "quedarse quieta" en las cercanías de Los Angeles hasta que llegara la oportunidad de cruzar la frontera mejicana, y volar de allí a Veracruz en avión, a fin de embarcarse en ese puerto rumbo a Francia.

"Mi esposo es francés", dijo la señora Pollan, según se asegura; "posee propiedades en Francia, y allá estaremos a salvo de persecuciones."

Los detectives Schubert y Trainor dieron anoche providencias para comunicarse con las autoridades de Veracruz y con el cónsul francés en dicho puerto, a fin de impedir, si es posible, cualquier intentona de embarco.

DEPORTES

Boxeo

Parece que ha triunfado el proyecto de ley que legaliza los combates pugilísticos a diez asaltos con decisión, y los de doce asaltos sin decisión, con gran contentamiento de muchísima gente. El éxito de dicho proyecto de ley es una de las mayores sorpresas que registra la historia, y se debe a muchas y diversas cosas. Desde luego, a que todos los aficionados al boxeo lo apoyaban: en segundo lugar, a que gran cantidad de gente votó en pro de esa ley, a pesar de no ser grande aficionada de los espectáculos pugilísticos, porque cree cuerdamente que si van a permitirse las peleas a cuatro asaltos, igual da que se permitan de una vez las de doce.

Como quiera que sea, ya tenemos aprobada la disposición, y lo mejor que podemos hacer ahora es procurar que este deporte funcione con toda propiedad. La comisión del boxeo, que dentro de unos días será nombrada por el gobernador, va a ser una organización de muchísima autoridad. No van a devengar ningún sueldo sus miembros, cosa muy en orden.

WOOL HAS IMPROVED PROSPECT

National Election Tends to Better Outlook Though Vote Was Discounted

[BY A. P. NIGHT WIRE]

BOSTON, Nov. 7.—The Commercial Bulletin tomorrow will report:

"Confidence in the future of the wool market has been enhanced by the result of the national election, although the outcome had been so thoroughly discounted that the market has not shown the sharp reaction upward which might have been expected in view of the experience in other years. Values, nevertheless, are slightly higher and the tendency is upward, with certain mills buying this week which last week refused to do so. The manufacturers find buying resistance still strong at advanced prices, but recognize the statistical strength of wool.

"Foreign primary markets are gradually strengthening and Yorkshire is stronger in sympathy. America is buying steadily in Australia, although England and the continent continue to take big weights.

"In the West contracting seems to have reached a resting-place for the most part, the price level reached possibly having given some pause to the unusually early movement commenced some three weeks ago.

"Mohair is very firm at recent rates."

The Commercial Bulletin also will quote wool prices as follows, scoured basis:

California—Northern 1.40 to 1.45; middle county, 1.30 to 1.35; southern, 1.18 to 1.22.

Oregon—Eastern No. 1 staple, 1.50; fine and F. M. combing, 1.35 to 1.40; Eastern clothing, 1.20 to 1.25; valley No. 1, 1.28 to 1.32.

Mohairs—Best combing, 80 to 85; best carding, 70 to 75.

Weekly Review

BOSTON—Trading on the wool market in general has been fairly active through the past week. Some houses have moved a good volume of stock at quite satisfactory prices. On the whole a considerable volume, including about all lines has moved direct to the mills and trading from a speculative standpoint has also been active. Prices in general are firm and wools grading one-half blood and below seem to be a little stronger. In fact, some houses are asking from 1-2 cent per lb in the grease more for these lines. Fleece wools have moved at recent quotations. Fine staple territory wools remain on about the same basis and a good volume of this stock has changed hands through the week. One-half blood lines have been in considerable demand during the week. A fair amount of Montana wools of this grade changed hands at 58 cents in the grease, which would mean about $1.38 clean basis on a shrinkage of 58 per cent. Manufacturers from the State of New Jersey have taken a fair amount of stock at recent quotations.

DOMESTIC WOOLS—Fleece: Ohio fleece wools seem to be slightly strong in price. One-half blood three-eighths and one-fourth blood stock is held at from 1-2 cent per lb higher in the grease by some houses. Actual sales, however, have been about on the same basis. The policy of the trade specializing in these wools seems to be to mark time for the present.

Average quotations on the better class of fleece wools similar to Ohio and Pennsylvania (grease basis):

Fine strictly combing	68@68
Fine French combing	53@54
Fine clothing	50@51
⅜ blood strictly combing	66
⅜ blood clothing	54@55
⅝ blood strictly combing	60
⅝ blood clothing	50
¾ blood strictly combing	51@52
¾ blood clothing	51@52
Low ¾ blood strictly combing	52
Common and braid	50@51

DOMESTIC WOOLS—TERRITORY: The market for territory wools has been fairly active through the week, a good volume of stock going direct to the mills. Prices remain on about the same basis except in the case of fine French combing and one-half blood wools of the better class. Fine French is held at $1.58 to $1.40, but sales have been consummated at a slightly higher figure. One-half blood is quoted at $1.30 to $1.35, and some of these wools have also moved at a slightly higher price.

RANGE OF WOOL PRICES AT BOSTON

Grade and Length	Scoured Basis Fleece	Scoured Basis Territory
	Per Pound	Per Pound
Fine strictly combing	1.47@1.52	1.45@1.50
Fine French combing	1.35@1.40	1.25@1.40
Fine clothing	1.25@1.30	1.20@1.25
⅜ blood strictly combing	1.30@1.35	1.30@1.35
⅜ blood clothing	1.20@1.23	1.20@1.23
½ blood strictly combing	1.17@1.20	1.15@1.20
½ blood clothing	1.03@1.05	1.07@1.12
⅝ blood strictly combing	1.00@1.05	1.00@1.05
⅝ blood clothing	.98@1.00	1.00@1.05
Low ¼ blood strictly combing	.87@.88	.90@.95
Common and braid	.70@.75	.72@.80

PRISONER IS CANDIDATE

[BY CABLE AND ASSOCIATED PRESS]

BERLIN, Nov. 7.—Max Hoelse, Germany's "Robin Hood," now serving a sentence of twenty years in the penitentiary for brigandage and insurrection, heads the Communist list of candidates at large for the Reichstag.

"Every Woman Knows"

Myer Siegel & Co.

617-619 S. Broadway

Full Fashioned

Silk Stockings Special at $1.85

Box of 3 Pairs at $5.25

A Hose for Service, the Myer Siegel & Co. No. 100 Quality.

Beautiful medium weight silk hose with lisle top in all the new and wanted shades imaginable.

Freckles, Log Cabin, Otter, Darkwood, French Beaver, Russett, Bunny, Zinc, Pearl, Nude, Banana, Lightwood, also Black, White and Brown.

Plants and Seeds at Reduced Prices

ABELIA. A free flowering shrub with glossy green leaves. Flowers tubular, white flushed lilac pink. A fine shrub in 1-gal. cans. 45 EACH.

VERONICA. Hardy, compact shrub with lilac blue flowers. Fine plants in 1-gal. cans. 25c EACH.

JAPANESE BOXWOOD. The ideal porch plant, trimmed globe shape. 12-inch diameter. Regular $2.00 value. While they last, $1.00 EACH.

Hedge Plants—Privet or Monterey Cypress $1.75 Per 100 Plants

Fancy Kentucky Blue Grass .....49c lb.
White Clover .....89c lb.
Screened Cow Fertilizer, 75c sack, 6 for $4

Open Sundays Free Delivery

Allen's Nursery

8703 Moneta Ave.

COMPETENT LANDSCAPE SERVICE. THornwall 1391

Rub in Sinapole Rub out Pain

for RHEUMATISM NEURALGIA HEAD ACHE SORE MUSCLES

ASK YOUR DRUGGIST

Turkish Bath

Large airy bedrooms upstairs. Newest, largest and finest equipped Turkish bath in the city. Professional masseurs and rubbers. Steamroom, hot room, needle and kidney showers. Blood Washing, Internal Baths

311-313 S. MAIN ST.

Don't Judge by Location. Inspection Invited.

Never Closed. Men Only.

$1,000 IN Cash Prizes for NEW Ways of Using G. Washington's Delicious-Instant Coffee

Housewives everywhere know G. Washington's Coffee—how good—how convenient it is. The coffee ready to drink when dissolved in hot water. The coffee with the delicious flavor.

G. Washington's Coffee is wonderful for preparing desserts, ices, jellies, cakes, candies and other dainties.

By simply adding G. Washington's Coffee to other ingredients, a delicious coffee flavor is obtained. It comes in concentrated powdered form and no water is required. Its use in desserts is simplicity itself and results are certain.

If you can make good cake, a new dessert or confection, enter this contest which is limited to those who have used G. Washington's Coffee prior to September 1, 1924.

$1000 in cash prizes for new G. Washington's Coffee recipes. First prize is $500. No restrictions, no conditions.

LIST OF PRIZES

For G. Washington's Coffee New Recipes

For the best	$500
For the next best	250
For the next best	75
For the next best	50
For the next best	25
For 20 next best, $5 each,	100
Twenty-five prizes in all,	$1,000

Contest Closes Dec. 31, 1924

All prizes will be paid on or before February 1st, 1925, and in event of tie for any prize offered, the full amount of such prize will be awarded to tying contestants.

The judges of the contest will be chosen from a selected list of managers and famous chefs of the leading hotels of New York City.

Write recipe on one side of paper only. No letters can be answered concerning the contest. All recipes must be mailed on or before December 31, 1924, and to become our property.

Use the coupon below, or a copy of it, attaching your suggestions for new recipes.

COUPON

G. Washington Coffee Refining Co., 823 Fifth Ave., New York City, Contest Dept. No. 1.

Enclosed find recipes for using G. Washington's Coffee.

Name .....

Street and No. .....

City ..... State .....

THE WEATHER

[Official Report]

LOCAL OFFICE, U. S. WEATHER BUREAU, Los Angeles, Nov. 7.—[Reported by H. B. Hersey, Meteorologist.] At 5 o'clock a.m. the barometer registered 30.18; at 5 p.m., 30.20. Thermometer for the corresponding hours showed 48 deg. and 68 deg. Relative humidity, 5 a.m., 61 per cent; 5 p.m., 41 per cent. Wind, 5 a.m., northeast, velocity 3 miles; 5 p.m., west, velocity 8 miles. Temperatures, highest, 68 deg.; lowest 48 deg. Rainfall for season, .79 of an inch; last season to date, .59 of an inch. Barometer reduced to sea level.

WEATHER CONDITIONS. — An area of low pressure moved in over the North Pacific slope, causing light to moderate rain in Washington, Oregon and extreme Northwestern California. It was accompanied by high winds. North Head, Wash., reporting a maximum velocity of 76 miles an hour. Another depression, central yesterday morning over the lake region, brought rain or snow in the Missouri and Upper Mississippi valleys and rain in Oklahoma and the western lake region. It was cold in Montana, the Dakotas and Minnesota. In Southern California fair, cool weather prevailed Thursday. It was clear and quite cool yesterday morning, with light frost or temperatures near freezing at many points in the interior. Fair weather may be expected in this vicinity, with somewhat higher temperature, followed by partly cloudy weather today.

SUN, MOON AND TIDES—Los Angeles, Nov. 8: Sun rises 6:19 a.m., sets 4:55 p.m. Moon rises 3:43 p.m., sets 3:32 a.m. Los Angeles Harbor, Nov. 8: High tides, 7:24 a.m. and 7:48 p.m.; low tides, 1:06 a.m. and 1:55 p.m.

LOCAL TEMPERATURES. — Minimum and maximum temperatures from Southern California points, reported yesterday to the Los Angeles office of the U. S. Weather Bureau, were as follows:

Stations—	Max.	Min.
Bonita	66	57
Calexico	72	57
Corona	76	35
El Cajon	68	33
Escondido	66	33
Los Angeles Harbor	65	45
Mt. Wilson	43	31
Newport Harbor	64	42
Pasadena	64	39
Pomona	64	31
Porterville	64	31
Redlands	63	34
Riverside	67	33
Santa Barbara	65	36
San Bernardino	68	34
San Fernando	61	39
Santa Ana	65	35

LOCAL FORECAST

For Los Angeles and vicinity: Partly cloudy, unsettled weather; moderately cool.

STATE FORECAST

SAN FRANCISCO, Nov. 7.—Weather forecast: San Francisco and vicinity: Unsettled Saturday, with occasional rain; moderate temperature; fresh south and southwest winds.

Northern California, Sacramento, San Joaquin and Santa Clara valleys: Unsettled, with occasional rain; moderate temperature; fresh southerly winds.

Southern California: Partly cloudy, with moderate temperature; gentle variable winds.

ARIZONA FORECAST

PHOENIX (Ariz.) Nov. 7.—Forecast for Arizona: Fair and warmer Saturday; fair Sunday.

COLORADO RIVER

TUMA (Ariz.) Nov. 7. — [Exclusive Dispatch from the U. S. Reclamation Service.] Gauge height Colorado River, 14.6 feet. Discharge, yesterday, 9400 cubic feet; Thursday, 8300 cubic feet.

TEMPERATURES

Stations—Conditions, 5 p.m.	Temperatures—Max.	Min.	Precip. 5 a.m. to 5 p.m.
Abilene—Cloudy	58	0	
Boise—Cloudy	50	42	0
Boston—Clear	58	38	0
Buffalo—Clear	60	44	.04
Chicago—Cloudy	64	42	0
Denver—Clear	48	22	0
Des Moines—Clear	46	24	0
Dodge City—Cloudy	46	24	0
El Paso		46	0
Eureka—Clear	54	50	.80
Flagstaff—Clear	52	12	0
Fresno—Cloudy	64	40	0
Galveston—Clear	78	72	0
Grand Junction		26	0
Havre—Cloudy	38	14	0
Helena—Cloudy	44	22	0
Huron—Clear	39	22	0
Independence		28	0
Kamloops—Cloudy	44	34	.06
Kansas City—Partly cloudy	44	34	0
Knoxville—Partly cloudy	74	50	0
Lander		20	0
Los Angeles—Partly cloudy	66	48	0
Memphis—Raining	70	48	.18
Modena—Clear	60	12	0
Needles—Clear	70	38	0
New Orleans—Clear	82	66	0
New York—Partly cloudy	62	46	0
North Head—Cloudy	50	44	.16
Oklahoma—Cloudy	48	28	0
Omaha		30	0
Phoenix—Partly cloudy	72	40	0
Pittsburg—Partly cloudy	72	58	0
Portland, Or.—Raining	48		.02
Rapid City—Clear	40	10	0
Red Bluff—Raining	50	46	.04
Roseburg—Clear	52	48	1.14
Roswell—Clear	58	34	0
St. Louis—Partly cloudy			0
Minneapolis and St. Paul—Clear	36	14	0
Sacramento—Cloudy	58	42	0
Salt Lake City—Clear	52	26	0
San Diego—Cloudy	62	46	0
San Francisco—Raining	60	50	.06
San Luis Obispo—Partly cloudy	66	38	0
Santa Fe		18	0
Seattle—Cloudy	46	42	.10
Spokane—Raining	46	40	.06
Tampa—Partly cloudy	84	70	0
Tonopah—Clear	42	28	0
Tucson—Clear	68	32	0
Washington—Partly cloudy	72	50	0
Winnemucca—Cloudy	32	16	0
Winnipeg—Clear	26	4	0
Yuma—Clear	72	40	0

VITAL RECORD.

MARRIAGE LICENSES

The following marriage licenses were issued yesterday. Name and age given.

ANGELL—BLINGS. Byron L. Angell, 32; Pauline Blings, 29.

ARMISTEAD—DE LA GRAIS. George F. Armistead, 37; Marie T. De La Grais, 37.

BEVERFORD — JACOBS. Joseph M. Beverford, 21; Bertha I. Jacobs, 20.

BOWERSOCK—SANGSTER. Lawrence H. Bowersock, 25; Nelle M. Sangster, 19.

BRILLINGER—DAVISON. Cameron H. Brillinger, 22; Jayne A. Davison, 23.

BULLIVANT—BURT. William S. Bullivant, 32; Florence S. Burt, 32.

CASTRO—SIGALA. Elisco Castro, 28; Guadalupe Sigala, 22.

CUJAK—RESNER. Matt Cujak, 32; Addie Resner, 17.

DOHERTY—RUDDINS. Redmond J. Doherty, 31; Harriet E. Ruddins, 30.

EDWARDS—CORNMAN. James H. Edwards, 21; Grace R. Cornman, 19.

GRIFFIN—LOVBACK. Wyatte H. Griffin, 30; Jean S. Lofback, 28.

HALL—HAWLEY. John M. Hall, 40; Louise R. Hawley, 38.

HAYES—DEITSCH. Henry Hayes, 37; Miriam Deitsch, 18.

JACINA — WITHROW. Anthony C. Jacina, 21; Lora L. Withrow, 19.

JONES—SIMS. Andrew C. Jones, 22; Lenna Sims, 19.

KIELING—BEST. Joseph B. Kisling, 37; Margaret D. Best, 31.

KITZMAN—JOST. George W. Kitzman, 35; Tottie M. Jost, 30.

LE PAGE—SIMARD. Adolard J. Le Page, 27; Yvonne B. Simard, 27.

LISCOM — SCHMOELLER. Elsie M. Liscom, 23, Jason L. Liscom, 23.

LOVE—McNARY. Leonard G. Love, 25; Carrie B. McNary, 25.

LUTZI—TUNGATE. William G. Lutzi, 23; Frances Tungate, 19.

MACKAY — BROWN. John C. K. Mackay, 30; Olive F. Brown, 28.

MAINE—STEELE. James W. Maine, 24; Emma K. Steele, 20.

MALY—BARNETT. Walter P. Maly, 34; Theodora W. Barnett, 34.

MYATT—SHEETS. Clyde H. Myatt, 36; Lena G. Sheets, 17.

ROBINSON—GUTHRIE. Joseph B. Robinson, 29; Berbice Guthrie, 22.

RODRIGUEZ—HINSLEY. Malaquias Rodriguez, 27; Vera V. Hinsley, 24.

ROESLER—STOVELL. Henry M. Roesler, 23; Irene M. Atwell, 22.

RUDER—BISLOW. Joseph A. Ruder, 35; Laura M. Bislow, 27.

RUIZ—PROVENCIO. Ventura Ruiz, 20; Paranedes Provencio, 22.

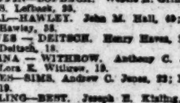

Teeth as Low as $5 Best Set $7

Best set, none better, no matter how much you pay, including your choice of best plate material (metal excepted.) $7.00

Guaranteed 10 Years.

MY EXTREMELY LOW PRICES

Teeth, as low as	$5.00
Best Set of Teeth (either set)	$7.00
Gold Crowns (22 karat)	$4.00
Bridgework (22 karat)	$4.00
Porcelain Crowns	$4.00
Gold Fillings	$1.00 up
Gold Inlays	$1.00 up
Synthetic Porcelain Fillings	$1.00 up
Silver Fillings	50c up
Cement Fillings	50c up
Teeth Treated	$1.00 up
Pyorrhea treatment, per tooth	$2.00
Nerve Removed (Painless)	$1.00
Teeth Extracted (painless)	50c

No charge for Painless Extraction and Cleaning when other work is contracted for.

NOT A DENTAL PARLOR. A PRIVATE high-class, up-to-date, SANITARY dental office with sterilized instruments and gentlemanly operators whom you will not be ashamed to recommend to your friends.

X-RAY PRICES

Single exposure	$1.00
Additional exposure (each)	75c
Ten exposures $5. Complete set (12)	$6

Perfect Pictures Guaranteed.

DR. FAIRFIELD Examinations Free

Entire Third Floor 536 S. Bdwy.

Next to Arcade Bldg. TUcker 8294

MARRIAGE LICENSES

The following marriage licenses were issued yesterday. Name and age given.

SCHMID—McKNIGHT. John W. Schmid, 31; Nan McKnight, 27.

STARNER—ELLIS. Charles D. Starner, 33; Idell M. Ellis, 18.

STONE—STARKE. Frederick M. Stone, 21; Mary E. Starke, 18.

SWAIN—RAUCH. Ronald F. Swain, 21; Frances E. Rauch, 18.

TYLER. — SMITH. Rosford Tyler, 24; Quintilla Smith, 22.

WEITZEL—GODDE. Henry A. Weitzel, 35; Anna M. Godde, 22.

WEST — LARISEY. Alonzo West, 37; Maude M. Larisey, 27.

WRIGHT—LEWIS.

Southern California Interests.

Editorials---News---Business---Society---The Drama.

The Times

LOS ANGELES

Vol. XLIII. SATURDAY MORNING, NOVEMBER 8, 1924.—PART II. 16 PAGES. POPULATION {By the Federal Census—(1920)— 576,673 By the City Directory—(1924)—1,148,191

GASOLINE CUT ONE-HALF CENT

Price is Now 16 1-2 Cents Gallon in City

Independent Competition is Cause of Reduction

Move Started by Standard Followed by Others

Gasoline prices at all the principal service stations in the metropolitan area of Los Angeles were reduced ½ cent a gallon to 16½ cents, effective immediately, it was officially reported by the sales managers of the large oil companies yesterday. The initiative in the price reduction was taken by the Standard Oil Company, which was followed immediately by the Union Oil Company, Shell Company, Pan-American Petroleum Company and smaller companies.

According to J. E. Balsley, district salesmanager of the Standard Oil Company, the reduction was made to meet the competitive condition existing in Los Angeles and surrounding territory, caused by the practice of many independent service stations, in selling gasoline at the rate of six gallons for 1$.

"The new price affects only the Los Angeles metropolitan area," said Mr. Balsley, "and so far as I know the price situation in other parts of the State is unchanged. The new price of 16½ cents a gallon enables us to sell six gallons for 1$ cents, and meet the competition of the smaller service stations. The new rate means a net gasoline price of 14½ cents, plus the State tax of 2 cents on motor fuel.

"In addition to the reduction in gasoline prices, the price of enginedistillate also was reduced ½ cent, the new price being 15 cents a gallon, including the State tax of 2 cents. Engine distillate is classed as motor fuel, and is subject to the State tax, except where it is used for tractors and other machinery for agricultural purposes, when the price is 13 cents a gallon.

Boy Identified Who Killed Self to Foil Arrest

The body of the boy who shot and killed himself near Needles on the 5th inst., rather than submit to arrest for stealing an automobile, was identified yesterday as that of Lorimer Nelson, 14 years of age, stepson of E. K. Nelson, 6453 Stratford street.

Papers found on the boy's body bore the name of Stokes, who made the identification to Detective Sergeants Hamilton and Thompson, after a description of the boy. It was said the boy left home the night of last, after a quarrel with his mother. The boy, Stokes said, was on probation for stealing an automobile and had been in trouble several times before. The body is being held at a Needles undertaking establishment until Stokes can take charge of it.

SCHOOL HEAD IS ARRAIGNED

Huntington Park Principal Accused of Contributing to Delinquency of Boy; Trustees Defend Him

Thomas A. Russell, principal of the Huntington Park Union High School and one of California's leading educators, was arraigned late Saturday afternoon in Judge Archbald's Juvenile Court on a charge of contributing to the delinquency of a boy student in his school and his hearing set for the 25th inst. Bail was fixed at $2000. Friends of the accused school head stated that it would be obtained in short order.

The arrest of Russell came as the climax to an extended investigation by C. E. Bartoe and W. H. Fitts, juvenile probation officers, and Investigator Smith of the District Attorney's office. The inquiry into the charges against Russell, which had been kept under cover until yesterday, was conducted under the direction of Chief Deputy Atty. Fitts.

As a result of the educator's dramatic arrest Huntington Park and surrounding municipalities from which the school draws many of its students have been thrown into a state of excitement. A number of trustees of the high school formally announced that they will use the educator through whom they have expressed the belief that the entire affair is the result of a frame-up by malicious employees of the high school who had been ousted from their positions. Members of the American Legion Post at Huntington Park have also come out in support with the extraordinary step of aiding him in a public manner, it was reported.

Charges of a serious nature, it is said, have been made against Russell by the investigators. It is asserted that he registered at a hotel on Wall street here under the name of Ted Allen and entertained many of the boy students of the school there. Unnatural offenses with the boys are charged against the educator.

It also is asserted that Russell has been a heavy drinker and penny-ante gambler with the boys, participating in poker games and drinking liquor.

Russell has been principal of the school for about a year and a half, coming here from San Diego. Before he had been in charge of the San Diego High School and prior to this, principal of the San Diego grammar schools. He has also served as principal of the National City High School.

The Huntington Park school, of which Russell is in charge, has an enrollment of 1700, drawn principally from one section of Huntington Park, Bell, Cudahy, Maywood, Southgate, Tweedy, Walnut and Vernon.

Thomas A. Russell

Mr. Fitts stated that he had interviewed more than fifty persons before the arrest of the principal was ordered. The entire board of trustees of the school has appeared before Fitts, he revealed. A number of them, including H. D. Turner, Mortimer Pearson and Mrs. Anna Geck, appeared before him Thursday, he said. Three others appeared yesterday. The majority of them expressed an unshakable belief in both the integrity and moral standing of the accused school head.

At his arraignment yesterday, Russell was defended by Richard Kittrelle, a law partner of Paul Schenck, Dep. Dist.-Atty. Florence Woodhead represented the District Attorney's office.

Is Los Angeles getting the police protection to which it is entitled?

Following are the reports of the principal criminal activities in the city of Los Angeles for the twenty-four hours ending at 4 p.m. yesterday. In each case the name given is that of the victim.

ASSAULTS

Mrs. Harry Pitts of 1246 West Eighty-eighth street molested by a degenerate at Manchester and Vermont avenues.

Mrs. Frank Goodowitz of 517 East Forty-ninth street molested by degenerate near home.

Mrs. Mary R. Johnson of 4793 Wilkinson avenue molested by degenerate near Wilkinson avenue and Ventura Boulevard.

HOLD-UPS

Harriet P. Frank of 1127 Hacienda street by two armed bandits in millinery store at 7013 Hollywood Boulevard.

J. L. Alvord of 1873 West Thirty-eighth street on Ventura Boulevard near Encino Acres by two auto bandits and woman.

Miss Dorothy Knight of 515 South Union Drive and Miss E. Allman of 1459 North Western avenue at Temple street and Valencia avenue by two armed auto bandits.

Henry A. Keehner in his bakery at 2637 Whittier Boulevard by two armed men.

BURGLARIES

T. Nakakita at 235 Jackson street.

Frank Soto at 817 East Third street.

John Asadoorian at 1370 East Thirty-eighth street.

J. W. Mohr at 2915 South Vermont avenue.

Grant Miles at 552 South San Pedro street.

M. Morrison at Chatsworth and Brand Boulevard.

Goldie Kecan at 402 Crocker street.

Miss Jane Hall of Montecito at 2025 South Western avenue.

F. Van Wormer at Hollywood Boulevard and Van Ness avenue.

St. John's Episcopal Church at Figueroa and Adams street.

H. E. Huskins at 147 West Thirty-second street.

Mrs. Earl Travis at 4275 South Hoover street.

Charles Davidson at 230 West First street.

E. F. Westberg at 265 South Union avenue.

C. J. Morrissey at 117 West Seventeenth street.

Mrs. Pearl Webb at 411 North Grand avenue.

Immaculate Heart School at 4954 Santa Monica Boulevard.

E. W. Byron at 811 West Twelfth street.

H. O. Taylor and C. J. Marshall of 626 Cedar street Hawthorne, at Eighth and Kohler streets.

First Christian Church at Seventh and Center streets, San Pedro.

Miss H. Nixon at 1349 Crown Hill avenue.

Brown-Israel Company at 824 South Broadway.

PICKPOCKETS

E. C. Mather of 217 West Ave-

(Continued on Page 2, Column 8)

JUNE SHOSTED SOUGHT ON RANCH NEAR VICTORVILLE

Abductors May Have Taken Little Girl Over Cajon Pass; Plan to Flee to France Suspected

Acting on a tip that 6-year-old June Shosted may have been taken by her captors over El Cajon Pass the night following her abduction and secreted on the premises of a ranch near Victorville, detectives detailed to the investigation last night wired Sheriff Shay at San Bernardino to conduct a search of the desert country.

The tip was that a friend of Lois Pollan, mother of the child, who is accused of kidnaping her, has a friend who owns a ranch near Victorville. Sheriff Shay instructed Deputy Sheriff Farley at Victorville to investigate this clew.

FLIGHT SEEN AS GOAL

Information also was given detectives yesterday that Mrs. Pollan and her husband, Clayton, planned to flee with the child to France after effecting their escape from the United States and that they are relying on three hired gunmen to assure them safety from capture.

Detective Lieutenants Schubert and Trainor last night questioned a man and woman, reputed to be friendly with Mrs. Pollan, seeking possible information. The quizzing failed to throw any new light on the case. The detectives today will visit the Federal Building to check passports issued recently for assumed names.

CLEW IN OKLAHOMA

Pollan, according to members of the Shosted family, made the assertion that he was a nephew of former Judge Mean P. Day of Oklahoma City, millionaire oil man, who shot and killed Lieut.-Col. Paul Beck in 1922 for asserted attentions to Mrs. Day. Oklahoma City authorities were asked to watch for the Pollans.

The information that the Pollans planned to take June to France was disclosed by two women, both in the confidence of Mrs. Pollan, mother of the abducted child, who, with her husband and an unidentified driver, arrested June from Mrs. Elsie Shosted, the legal mother, last Wednesday.

WOMEN GET CLEWS

The two women requested that their identities be kept secret. One is a prominent civic worker of Santa Monica, a member of the Humane Society and the Parent-Teacher Association. The other is an operative employed by Detective A. J. Cody, who was retained by Attorney Rush Blodgett in behalf of the Shosteds.

The woman operative revealed that Mrs. Pollan's plans were to "lie low" until an opportunity came to slip across the Mexican border, there to fly by airplane to Vera Cruz and embark on a steamer for France.

"My husband is French," Mrs. Pollan is asserted to have said. "He owns property in France and we will be safe from pursuit there."

Arrangements were made by Detective Lieutenants Schubert and Trainor last night to communicate with Vera Cruz authorities and the French Consul to prevent any attempt to embark.

COMPLAINT ISSUED

A complaint charging child stealing was filed by Mrs. Shosted yesterday against Lois and Clayton Pollan and the driver of the automobile in which the child was spirited away. The complaint was issued by Dep. Dist.-Atty. Clark.

Later in the afternoon Mrs. Shosted accompanied Detective Lieutenants Schubert and Trainor to a point between Eagle Rock and Glendale where it was hoped to locate the driver of the car. Their efforts were unsuccessful.

It was the Santa Monica woman who informed police that Mrs. Pollan said she and her husband had employed three thugs to help them fight off pursuers if they were cornered. She said that her sympathies in the matter lay with Mrs. Pollan and that she had considered aiding her in getting possession of the child, but thought better of it when she learned that gunmen might be employed.

Mrs. Pollan and Mrs. Shosted are sisters. Four courts have decided that Mrs. Pollan can never have custody of the little girl.

SICK SON IS GIVEN BACK TO MOTHER

Father Who Kidnaped Boy Decides Home Care is Needed

Fatherly love led Albon Turner to kidnap his 5-year-old son from his estranged wife yesterday, and then dictated the return of the child to his grief-stricken mother several hours later.

The boy, Bobby Turner, was whisked away from under the eyes of his mother, reports to the Sheriff's office stated, as the lad was playing in the front yard.

Mrs. Turner ran screaming into the yard, shouting to her husband to return the boy. Turner's answer was that she would never see either of them again. The car driven by Turner sped away.

Hoping to surprise her husband at the home of relatives in Santa Ana, Mrs. Turner immediately set out for that city. She arrived there too late. The father and boy had been there, but had gone.

Broken-hearted, Mrs. Turner returned home. Her sorrow was turned to joy within a short time when the father drove his car up to the house and returned the boy safe and sound.

Turned explained that he learned the boy was suffering from a mild attack of measles, and knew his mother could take better care of him than he could.

PARTY WILL CELEBRATE ITS VICTORY

Republicans of Southland to Gather Tonight at City Club; Leaders to Speak

Republicans from all parts of Southern California will meet tonight at the City Club, 833 South Spring street, to celebrate their party's victory at the polls last Tuesday. Advance reservations which have been made through the offices of the Los Angeles County Republican Central Committee in the Angelus Hotel, indicate that the affair will be one of the most popular of its kind to be conducted recently.

Percy V. Long, San Francisco attorney who was associated with Mark L. Requa in the direction of the California campaign in behalf of President Coolidge and Gen. Dawes, will be the principal speaker and guest of honor of the occasion. He is to arrive this morning.

Ralph Arnold, chairman of the Republican committee in this county, will be the toastmaster of the evening. It is expected that he will be introduced by Robert M. Clark, local attorney, president of the Board of Freeholders, which prepared the new city charter and a Coolidge-Dawes elector.

Preparations have been made by the Los Angeles Republican committee to take care of one of the largest partisan crowds ever to be entertained in the city. Representatives from party organizations in San Diego, Imperial, San Bernardino, Riverside, Orange, Ventura, Kern and Santa Barbara counties have indicated that they will attend. All of the Southern California members of the Electoral College are expected to attend in addition to a number of campaign officials from the northern part of the State.

In addition to Long, arrangements have been made for a number of speeches from persons who had an active part in the recent Republican campaign. Special music by the Vassar Girls String Quartet and a number of entertainment features have been provided for the dinner by the committee in charge of arrangements.

WIFE SAYS PAIR ADMIT LOVE PACT

Woman Seeking Divorce Also Asserts Mate Ceased to Like Her Looks

His love for Beatrice Gannon and her love for him were freely confessed by Stuart L. Vance and the young woman named, according to the divorce complaint filed yesterday by Mrs. Margaret Vance of 544 North Kenmore avenue. Vance is declared to be president and manager of the Wilshire Investment and Realty Company, and is said to get $5000 a month income from this source.

Mrs. Vance said Miss Gannon called her up on the telephone one day and declared Vance had wooed her by representing himself to be single, but that she loved him despite the deception. When Vance came home, according to Mrs. Vance, he said he loved Miss Gannon. Then he piled insult on injury by making remarks about her personal appearance, says the complaint.

"You look like a truck horse," was one of them, it is asserted. On another occasion Vance remarked, "Betty is so beautiful that I can't eat sitting across the table from you," it is charged.

BANDITS SCORN VICTIM'S DOUGH

Self-Styled Tough Guys from Texas Depart from Bakery When Held-Up Proprietor Offers Bread Mixture in Response to Query as to Its Whereabouts

Certain persons who hail from Texas may be tough, but Henry A. Keehner, a baker of 2637 Whittier Boulevard, says that some of them are not as tough as they sound.

Mr. Keehner based his opinion on a melodramatic scene which took place in his bakery at the above address late Thursday evening.

Mr. Keehner was preparing a batch of bread, when in walked two tall, bony strangers. As Mr. Keehner looked up from his work two large revolvers appeared in the hands of the two men.

"We're two tough guys from Texas and we're raring to go," they announced in hoarse tones. "Where's the dough, pardner?"

Mr. Keehner raised both his hands and held out two large wads of bread dough with a smile. "Here it is," he said.

The tough guys from Texas, failing to find any of the other kind of dough, stumbled out of the bakery, leaving behind them a surly threat to combat the amused smile of the baker.

NOW IT'S THE "FLAPPER GRAND-PA"

Venerable Sheik Shows Dance Step

William S. Hooser and Trixie Friganza

THE foxy grandpa of the past generation is now the "flapper grandpa" and his actions are as young as his ideas.

Dancing is one of the best ways to cheat Papa Times and, according to William S. Hooser, 88-year-old sheik, one of the "flapper grandmas" makes an ideal partner. In the picture, Mr. Hooser is seen demonstrating a difficult step to Trixie Friganza, musical comedy star, as the perennial flapper grandma. He and Miss Friganza showed the young people how its done at a flapper grandma dance last night at a downtown cafe.

LOEB DEFENSE CITED HERE

Asserted Subnormal Condition of Ed Montijo is Argued in Death Sentence Appeal

What is believed to be the first citation before a California court of the famous Leopold-Loeb trial as a precedent in cases involving subnormal condition of criminals was made to the State Supreme Court here yesterday by attorneys representing Ed Montijo, Lewis Perry and Tom Bailey in their appeal from death sentences.

In asking the high tribunal to reverse the judgments returned against the three men, Attorney P. F. Kirby contended that the trial court committed an error in giving an instruction to the jury relative to insanity.

He pointed out that none of the defendants had produced any testimony concerning insanity and that the court prejudiced the jury against the men by referring to it.

In the case of Montijo, Attorney Kirby said five psychologists testified the defendant's mental condition was that of an 11-year-old child. The evidence, intended as a mitigating circumstance, he said, was not to prove Montijo either insane or wholly normal but to show his mental condition was that of a moron.

If the jury had been advised of this, the attorney declared, a sentence other than capital punishment would have been returned. Several other points were raised by counsel.

TECHNICALITY MAY SAVE "TUFFY" REID'S LIFE

The fine distinction of a technical point of law may spare the life of Clarence "Tuffy" Reid.

W. E. Martin, Sacramento lawyer defending Reid, went before the State Supreme Court here yesterday and argued for a reversal of Superior Judge Fleming's recent action denying Reid a writ of error coram nobis which, if granted, will give the convicted slayer a new trial.

Judge Fleming denied the writ on the grounds that it was beyond his authority to do so. The Supreme Court is asked to order Judge Fleming to issue the writ and took the matter under advisement yesterday.

Reid's attorney contends the writ is the only remedy to obtain a new trial. Six jurors who recommended the death penalty for Reid have filed affidavits that they suggested the extreme sentence only because a court attendant told them that life sentence in California meant ten years' penalty.

Atty.-Gen. Webb, who came down from Sacramento yesterday to fight the case against Reid, argued that the writ, which comes under the provision of common law, should not be granted as the specific statutes of California, which take precedence over common law, give Reid every remedy for a new trial if he is entitled to one. He pointed out that the Governor could commute Reid's sentence if he considered there is any merit in the case.

DOG'S BARK SAVES FIRM LARGE SUM

Thief, Frightened, Leaves Gems Insured by Lloyds for $165,000

That a single bark of a dog saved Lloyds, London insurance association, $165,000, was the conclusion police reached when they investigated the report of a burglary at the home of Mrs. James Everard, 267 Lafayette Park Place.

Mrs. Everard had reported her diamond dinner ring stolen but detectives found it beneath a pillow on a couch, with other costly jewelry. The ring was insured for $165,000.

The Everard home was invaded last Sunday but the burglar was frightened away when he heard a dog barking, according to a maid's report. She was unable to say whether anything had been taken, but yesterday Mrs. Everard returned and missed her ring. She also missed a necklace, worth $475,000, she said, and insured for $275,000, but this had been placed in a safe deposit vault.

When the police arrived they suggested a thorough search of the house. A bit of poking around disclosed the missing jewelry where the burglar had presumably thrust it in his fright before he jumped through a window.

One ring worth $2000 was recovered Tuesday, police said, when they arrested Charles Ackers as a burglar suspect. Another, worth $1800, is missing.

Mrs. Everard told police the $165,000 ring was once the property of a king of England. Her husband, she said, is in the French consular service in Berlin. She was spending the week-end at Palm Springs when the burglary took place.

PICO TUNNEL SOUGHT

The Greater Pico Street Association has petitioned the City Council to build a pedestrian tunnel under Pico street, at Hauser Boulevard, especially for the use of the school children who are required to cross Pico street to reach the Fourteenth-street School.

Bits of News From Today's Want Ads

Real estate wanted in exchange for $3500 jet black opal lavalliere.

Year old Scotch collie for sale for $15 cash.

Downtown orange juice stand, doing wonderful business, offered for sale at attractive price.

Six young turkey toms for sale.

LAST STAGE OF DOHENY OIL CASE STARTS THURSDAY

Oral Arguments to be Presented; Defense Rests; Adjournment is Taken Until Wednesday

Oral arguments beginning Thursday forenoon at 10 o'clock will end presentation to United States District Judge McCormick of the Doheny oil case. The arguments will last two or three days and will follow conclusion of presentation of evidence Wednesday.

The court adjourned the trial yesterday afternoon, after the defense rested its case, until Wednesday forenoon at 10 o'clock, when the plaintiff will briefly examine a few rebuttal witnesses and certain stipulations will be agreed on by parties to the suit. Commander Landis, a naval oil expert, will be one of the rebuttal witnesses, it was learned.

The case is one in which the United States is asking for an order cancelling contracts for the construction of a naval oil storage base at Pearl Harbor, Hawaii, and leases in Naval Oil Reserve No. 1, near Bakersfield, procured by the Pan-American Petroleum and Transport Company and Pan-American Petroleum Company from the Interior and Navy departments under Secretaries Fall and Denby. The government asserted that the contracts and leases were made not only without proper legal foundation, but through fraud.

CITES DOHENY GUARANTEE

In closing the defense Frank J. Hogan, chief consul for the defense, told Judge McCormick that the defendant companies stand in court ready still to carry out all terms of the contracts and leases and still are carrying on the construction work. His statement followed introduction of a letter from Edward L. Doheny, head of the companies, to President Coolidge in which Doheny said that approximately $7,500,000 already had been expended on the harbor project; that about $2,000,000 more would be required to complete it, and that "the company has undertaken to do this upon my personal guarantee that it will be saved from any possible loss due to the continuance of the work."

The letter was written last March when suits were being filed on account of the contracts and leases.

"To stop work on the project," wrote Doheny, "would cause irreparable loss and leave the Navy with an uncompleted plant."

NAVY RECORD WITHHELD

The defense had subpoenaed certain information from the Navy Department, but Hogan produced yesterday a statement from Secretary of the Navy Wilbur that the information was "of a confidential nature, containing matters of importance to the nation, the disclosure of which would be injurious to public interests and would prove prejudicial to the government," and in which Wilbur asked the court to excuse him from producing the information.

The statement was accompanied by one from Secretary of State Hughes in which Hughes concurred in Wilbur's statement, saying that disclosure of the information called for "would be incompatible with the public interest." Judge McCormick granted Wilbur's request at the suggestion of Hogan.

Hogan read into the record statements from the company's books showing that on the first Pearl Harbor project the company expended $5,434,046.93; on the second project, $3,659,992.50; total, $9,141,039.49; that under the leases the company had received therefor, in terms of dollars, $5,117,012.12 to July 31, 1924, and that there is yet due the company $4,024,026.37. The information was read at the conclusion of the testimony of Rear-Admiral Robinson, engineer-in-chief of the Navy.

CITES NAVY OIL POLICY

In course of Roberts's cross-examination of Robison it came out

(Continued on Page 2, Column 3)

HUNT ON FOR POISONER AT HAWTHORNE

Children Endangered and Score of Pets Are Dead in Suburb

Search was begun by the Sheriff's office yesterday for a mysterious poisoner whose activities in Hawthorne have resulted in the death of a score of dogs and endangered the lives of small children.

The aid of the Sheriff's office was requested by the City Marshal of Hawthorne following a report by County Chemist Walker that arsenic had been found in a sample of Vienna sausage found in the vicinity in which the wholesale deaths of the dogs occurred.

A majority of the dogs, a score or more of which have died within the past five days, were household pets and were constantly in the company of children. This fact aroused fear that some of the children might partake of the poisoned food on finding it lying in the yards of their parents. Several of the dogs were blooded and were valuable, it was said.

Investigation by the County Health Department was started as a result of a report by C. A. Snyder, 130 West Maryland street, Hawthorne, owner of one of the dead dogs. Mr. Snyder turned over several of the sausages he found to the chemist. As a result of the chemist's discovery, the stomachs of other dogs will be examined to determine if they were victims of the poisoner.

Snyder could advance no motive for the poisoning of his dog. The dog, he said, was not a vicious animal. There had been no complaint against any of the dogs that have died, the majority of them being pets and not permitted to run at large.

Robinson to Sail for America on Next Wednesday

Henry M. Robinson, president of the First National Bank, who has been collaborating with Owen D. Young, agent-general for reparations, in setting up the machinery of the Dawes plan, will sail for New York on the steamship Homeric next Wednesday, it was announced yesterday by John E. Barber, vice-president of the First National. Mr. Young will return on the same ship.

Mr. Robinson was one of the three American experts chosen by President Coolidge to assist in the solution of the European economic difficulties, and is given credit for several of the important features incorporated in the Dawes recommendations. He was the only member of the experts' committee to serve on the two subcommittees into which the work was divided. After the adoption of the Dawes plan, he was recalled to Europe to assist especially in the establishment of the central bank of issue and in the initial operations of the railroad and industrial mortgages provided for by the experts.

Mr. Robinson is expected to return to Los Angeles around December 1.

NO NEW PNEUMONIC CASES

Only Two Deaths Reported; Rat Extermination Drive Begun; Situation Well in Hand

No new cases of pneumonic plague have been reported in Los Angeles since last Thursday. Two deaths were reported at the General Hospital yesterday among those who were infected in one of the two small Mexican areas within which the outbreak is confined. With the death of one person who, an autopsy showed, did not die of the disease and with the dismissal of another case which developed into a pneumonic case, the number of pneumonic death cases has totaled thirty to date out of a total of thirty-six cases. Those who died yesterday were:

Jose Jiminez, living at 730 Date street, isolated October 31, and whose brother, Mike Jiminez, died October 31.

Tomasso Bera, 712 Clara street, a close friend of many of the earlier victims, who resided in the block where most of the fatal cases were first discovered.

NO NEW OUTBREAKS

"One other patient, reported as plague, died but an autopsy showed that it was not a case of plague," said Dr. W. M. Dickie, secretary of the State Board of Health and director of the antiplague committee. "Another case is under observation but it has not been determined yet as plague. This patient came from one of the houses under quarantine in which previous plague has been discovered.

"That there have been discovered no new foci and no new cases within the past twenty-four hours is extremely satisfactory. The intensive antiplague measures now established in this campaign have been done probably more quickly than has ever been accomplished in any previous fight against a plague epidemic. More men experienced in fighting plague have been placed in the local field than were ever before gathered together in any previous epidemic.

"The infected districts are under strict quarantine and house-to-house inspections are being made in these districts twice daily to discover possible new cases. A laboratory for the examination of rats and squirrels has been established and is under the direction of Dr. W. H. Kellogg, director of the hygienic laboratory of the State Board of Health. Edward T. Ross, sanitary inspector of the State Board of Health, has organized a campaign for rat-catching, which is well under way. Mr. Ross has had wide experience in this work, in San Francisco during the epidemic there and in the New Orleans plague epidemic in 1914.

DRIVE ON RODENTS

"The rat population, according to Mr. Ross, is approximately equal to the human population. In the county of Los Angeles there are approximately 2,000,000 rats, and each rat costs the community approximately $6 a year to support.

"The rat campaign in the county districts outside of this city has been deputized by Dr. Pomeroy,

(Continued on Page 2, Column 8)

KHJ "TRY-OUTS" CREATE JOLLITY

Fun Waxes Fast and Furious as Favorites Perform

Jest Offers Suggestion for Progress in Broadcast

Coffee Company Introduces Brilliant Entertainers

BY CLAIRE FORBES CRANE

I hope all the radio family appreciate their much-abused sense of smell. To many of us memories mean pictures of peaceful white farm houses or wind-swept beaches, but to others nothing conjures up the past like a sudden whiff of lilacs or salt sea air. Among these scents which work their magic spell none is more potent than the aroma of fragrant coffee and its attendant association with warm kitchens on frosty mornings and the steam of its essence as you used to pour it from the thermos bottle on holiday picnics.

All of this kindly feeling toward coffee prepared us in no little measure for the program of last night presented through the courtesy of the G. Washington Coffee Company, sponsored by W. J. Arkell under the direction of Dr. Marion Tracie Whiting.

Any community which has had the fortune to possess Dr. Whiting as one of its members can never forget her lovable spirit, her rich and varied personality and the rapier-like wit which sparkles but never harms. All of these qualities, combined with her own own voice and musicianship, make Marion Tracie Whiting peculiarly fitted for the difficult art of program-making.

"CLUB" ORGANIZES

Last night our program was woven around an extremely clever idea which, although done in a spirit of jest, might well become an interesting permanent phase of a broadcast station. It purported to be the formulating of a broadcasters' club, of which yesterday was the first meeting for "try-outs" for would-be aspirants to radio fame. Of course, the fun waxed fast and furious between Dr. Whiting and Uncle John. It was especially humorous, as the try-outs were all old-time favorites of ours whose place in the sun had long since been decided.

The Musical Three, consisting of Edna Earle Pierce, soprano; Helen Ethel Littlejohn, contralto, and Mary Belle Gunther, whistler, together with the Redheads, composed of Elsie Gay Snowgren, Eval Franklin Snowgren and Lulu Snowgren, did some very original numbers, such as "Loved Girls of Different States" and "Songs That Used to Say It With Flowers."

JIM AND TRIO BACK

Harry James Beardsley, our "Cousin Jim," whose lovely baritone voice we have never forgotten at KHJ, though we see him so seldom, gave a group of the old songs with which he is wont to win the hearts of all who hear him.

Julie Kellar and her trio, which last night consisted of Jeannette Rogers, Metropolitan Theater flute soloist, and Joseph Heindl, 'cellist with the Biltmore Concert Orchestra, made their usual impression upon their numerous admirers by Titl's "Serenade" and several lighter numbers.

The highlight of the classical portion of the evening was the beautiful playing of Henri De Busscher, first oboe of the Los Angeles Philharmonic Orchestra. It seems almost superfluous to indulge in adjectives regarding the work of this great artist. His tone broadcast in the words of Dr. Whiting, "like a glorified viola," and he again received the acclaim which his every appearance brings forth. A feature of Mr. De Busscher's appearance was his playing of a pastoral written especially for him by Alice Lee Wiley, well-known Los Angeles composer, with Mrs. Wiley at the piano. It was a charming bit of writing, and we appreciate the honor done her.

HORN AND HUMOR

Charles Phelps, accompanied by his wife, gave several baritone horn solos. A clever raconteur, Mr. Clark, Miss Georgia McCrone Fifield in a pianologue and a rich bit of humor entitled "A Few Arkellisms," by Arkell himself, completed two hours of fine entertainment. To round out the entire atmosphere of the occasion everyone in the studio was served with hot coffee and doughnuts, which increased the popularity of the G. Washington Coffee Company to fever pitch.

The noon program brought us two new musicians, Evelyn Fridley, soprano, and William McKinley Garmen, author-composer. Miss Fridley sang one of Mr. Garmen's compositions, "If I Only Had My Way."

TAVERN BOYS PLAY

The matinee program was given by the Oaks Tavern Orchestra, playing through the courtesy of the Oaks Tavern, Fourth and Hill streets, Frank Reiter, manager. These matinees of theirs are quite an institution with us, and we frankly enjoy them to the utmost.

The children's program brought the weekly visit of Richard Headrick, screen juvenile, Clever little Florence McNally, 9-year-old reader, and Catherine Cottery, aged 9, both pupils of Marshall Stedman. Karl Brigandi, boy cornetist, whom we have mentioned in sincere praise before, gave three cornet solos, accompanied by his mother. Oliver Eckhart of the Earle Wallace studios was well represented by dynamic little Vyola Von and Bobby Buchanan.

FUNDS FOR LANDSCAPING

The City Council has appropriated $100v as an initial appropriation to the park department for trees, shrubs and other landscaping for the new entrance to be built to the Coliseum from Figueroa street.

Gardner Single Control Radio Set

No tubes, no batteries, no fuss. Installed complete for $250.00. Sold only by factory. No agents. Demonstration nightly at 228 No. St. Andrews Place. Daily at factory. Phone MAin 2262. 311 E. 9th St. after 5 p.m. HOlly. 3021

Gardner Laboratories

Listen in— KHJ Nov. 8, 8 P.M.

Program Courtesy of DR. A. ZIMMERMAN

Surgeon Dentist and X-Ray Specialist Rooms 202-204-205 Broadway Central Bldg. 424 So. Broadway

Dr. A. Zimmerman Will Sponsor First KHJ Program

OSCAR TEAL, BARITONE — KATHRYNE THOMPSON, SAXOPHONE — MARIA M. WATSON, SOPRANO — JEANNETTE ROGERS, FLUTE

GRACE SENIOR BREARLEY, PIANIST — HATCH GRAHAM, SINGER AND BANJOIST — HELENE SMITH, PIANIST — CHARLIE WELLMAN, TENOR

SOL HOOPI AND HIS NOVELTY THREE — PIGGLY WIGGLY GIRLS

DOT STREET, SOPRANO

Popular Singer Entertains

K-H-J The Times

RADIOPHONE

TODAY'S PROGRAM

12:30 to 1:30 p.m. Program presenting the Piggly Wiggly Girls and Maria Watson, soprano.

2:30 to 3:30 p.m. Charlie Wellman's Saturday afternoon Frolic, with Helene Smith, pianist, Hatch Graham, Dot Street, soprano, and Freeman Lang, ukulele.

5 to 6:30 p.m. Art Hickman's Concert Orchestra from the Biltmore, Edward Fitzpatrick, director.

6:30 to 7:30 p.m. Children's program presenting Prof. Walter Sylvester Hertzog telling stories of American history. David Durand, screen juvenile. Grace Senior Brearly, pianist. Baby Betty Bluerock. Vendelle Dar, screen juvenile.

8 to 10 p.m. Program presented through the courtesy of and arranged by Dr. A. Zimmerman. Ernestine Russell, contralto. Louis F. Klein, autoharp and harmonica. Sol Hopii and his Novelty Three. Jose Arias and his Mexican Orchestra. Oscar Teel, baritone. Kathryn Compson, saxophone. Hatch Graham, singer and banjoist.

10 to 11 p.m. Art Hickman's dance orchestra from the Biltmore, Earl Burtnett, director.

LOCAL SCHEDULE

Express	9:00 a.m.
Express	10:30 a.m. to 5:00 p.m.
Angelus Temple	10:30 to 11:30 a.m.
Herald	11:30 to 12:30 p.m.
TIMES	1:30 to 2:30 p.m.
Angelus Temple	2:30 to 5:30 p.m.
Herald	5:30 to 6:00 p.m.
Examiner	5:30 to 6:00 p.m.
TIMES	6:00 to 6:30 p.m.
Express	6:00 to 8:30 p.m.
Earle C. Anthony	6:45 to 8:00 p.m.
Angelus Temple	12:30 to 9:30 p.m.
Express	8:00 p.m.
Earle C. Anthony	8:00 to 9:00 p.m.
TIMES	9:30 to 10:30 p.m.
Examiner	9:30 to 10:00 p.m.
TIMES	10:30 to 11:30 p.m.
Earle C. Anthony	10:30 to 12:30 p.m.
Express	10:30 p.m.

WOMEN TO GIVE BAZAAR

A bazaar will be given by women of St. James's Episcopal Chuch at St. Andrews' Place and Wilshire Boulevard on the 19th and 20th inst., to raise funds for the construction of a new church, work on which is expected to begin early next year. Christmas gifts, toys, candy and cooked foods will be sold.

FRASER SHOP OPENS TODAY

The fourth of the unique black-and-white candy shops conducted by Mary Fraser will be opened today at 2222 West Washington street. The new shop is part of an expansion program which includes a fifth Mary Fraser shop at 638 South Broadway. The latter will be opened before December 1.

LEGION HEAD TO SPEAK

William Courtney, commander of the Sawtelle Post of the American Legion, will address the audience of the Church of Divine Power at the Morosco Theater tomorrow morning on the subject of "Social Entertainment for Disabled Veterans."

SHRINE TO GIVE BALL

The annual ball and card party of the Manetho Shrine, No. 1, Order of the White Shrine of Jerusalem, will be given on the evening of the 14th inst., at Goldberg Bosley Hall. The Meyer Orchestra will furnish the music.

END IN SIGHT IN NAVAL OIL CASE

(Continued from First Page)

that the original intention of Congress when it provided naval oil reserves was to conserve petroleum in the natural oil fields for some future use of the Navy at a time when petroleum might be expensive or less obtainable than now.

Then Roberts brought out that the policy laid down by the Interior and Navy departments under Secretary Fall and Secretary Denby in leasing Elk Hills Reserve No. 1 in California to Doheny interests and Teapot Dome reserve in Wyoming to Sinclair interests resulted in an almost entire change of policy by persons charged with caring for the reserves without specific Congressional approval.

Robison testified in response to Roberts's questioning that of the oil extracted from the reserve leased to Doheny interests the government receives about one-fourth, the remainder going to Doheny interests; that of the one-fourth oil received by the government from 40 to 50 per cent goes for physical property, so that as a matter of fact what originally was intended to be a natural storehouse for oil for the Navy in time of need has been converted to a medium of exchange by the Navy for physical property, the exchange being of doubtful legality and the value received being subject to question.

The witness testified that J. C. Anderson, president of the Pan-American Petroleum and Transport Company, the Doheny company, wanted to pay the Navy but 12½ per cent royalty for oil to be taken from the leases it wanted in Reserve No. 1; that Anderson would have agreed to a scale ranging from 12½ to 20 per cent; that Edward L. Doheny and Secretary Fall had agreed on a schedule ranging from 12½ to 35 per cent, according to productivity, but that he (Robison) believed the minimum ought to have been one-seventh of the oil, instead of 12½ per cent. This Doheny refused to agree to, Robison testified, and the leases were made on the Doheny-Fall basis.

NO OTHER BIDS SOUGHT

Robison said that there was no effort to have other oil companies bid for the leases to see whether they might offer more than the 12½-35 per cent scale. Roberts introduced evidence to show that at about the same time other oil companies leasing in Reserve No. 2, near by, had agreed to pay as high as 55, 65 and even 77 per cent. Later, on examination again by Hogan, defense counsel, Robison said that certain advantages he believed the Navy was getting from its Pearl Harbor construction contract with the Pan-American company might be added to the scale of royalties, so that the total that the Navy was getting for the oil would in reality be greater than the 12½-35 scale above indicated.

Referring to Robison's dealings with Doheny in an effort to get for the Navy as much as possible, Roberts asked Robison:

"You don't know, of course, about how much Mr. Fall and Mr. Doheny were in conference, do you?"

"No, I do not," replied Robison.

Reference again was made by the defense yesterday to some apparently unmentionable reason for immediate action which led Fall's department to contract with Doheny interests for building and enlarging the naval oil storage base in Hawaii. Robison previously had referred somewhat vaguely to an asserted necessity for speedy action in completing that part of the Navy's plan for national defense and when it came Hogan's turn to question the witness Hogan, with some impressiveness, asked him what he meant by extraordinary circumstances which he had said surrounded the situation. Robinson said significantly:

ROBISON'S EXPLANATION

"I meant the circumstances of that particular time at that particular location were unusual and extraordinary."

He did not elaborate.

Roberts on one occasion asked Robison whether he knew that the contracts and leases awarded to Doheny interests enabled those interests to get into the oil business on a large scale on the Pacific Coast and the witness replied in the affirmative. Roberts asked the witness whether he knew of any discussion that disclosed that the accepted bid of the Doheny interests for the first Pearl Harbor project was not in accordance with the invitation to bid and the witness replied in the negative.

A policy letter on naval reserve affairs was agreed to by the departments of the Interior and Navy and it provided that leases should be awarded by competitive bidding "or otherwise."

"The words, 'or otherwise,' were added at Secretary Fall's request?" Roberts asked Robison.

"Yes," said Robison.

Roberts quizzed the witness in some detail as to dates, persons attending conferences, letters, memoranda and reports somewhat to the confusion of the witness's previous testimony in an apparent effort to show a faulty memory on the part of the witness and to discredit some of the testimony delivered for the defense.

It came out in the testimony that the contract between the departments and Doheny's company for construction work provided that whichever party was the debtor should pay 5 per cent compound interest on unpaid amounts and exchange of oil for construction work and that the government usually was the debtor.

Judge McCormick adjourned the trial until Wednesday forenoon at 10 o'clock. He will go to Fresno early next week to sit there in court matters. This made it appear to trial dopesters that taking of evidence probably will not be completed next week in time for the final arguments to take place that week but that the arguments probably must go over until week after next.

The defense did not call ex-Secretary Denby to the stand. He had been in the courtroom each day since the case began, October 20. The defense had subpoenaed five witnesses and used but three. The government subpoenaed about thirty-six witnesses and used twenty. The government introduced 269 exhibits and the defense 110. Louis Sommers, deputy clerk, said. The government's testimony covers 1067 pages and the defense's 833, it was said in the office of Doyle & Reynolds, court reporters.

Four Boys Held as Suspects in Theft of Autos

Four boys were arrested yesterday by Deputy Sheriff Bispham as suspected members of a juvenile gang of automobile thieves. They are Stanley Norton, 19 years of age, Clifford Smart, 18, Howard Smart, 18, and Charles Strange 18.

As a result of their arrest, according to Bispham, six stolen automobiles and three motorcycles have been recovered and returned to their owners. Search is being conducted for two more boys said to have been associated with the others. The suspects will be turned over to juvenile authorities, it was said.

BOY STRUCK BY AUTO MAY BE FATALLY HURT

Esacsias Cruz, 3 years of age, was run down and probably fatally injured by an automobile yesterday at Grandview Boulevard and Carmelita street. The car was said to have been driven by John Castorena, 4233 Palm avenue, Belvedere. The boy was taken to the General Hospital where it was stated he is suffering from a skull fracture. Castorene was not held, witnesses having reported that the boy ran into the street in the path of his car.

WOMAN, ILL, COMMITS SUICIDE BY SHOOTING

Mrs. Rodah Anna Van Noorden, 43 years of age, of 10632 South Grevilla street, Inglewood, shot and killed herself yesterday at her home, according to Deputy Sheriffs Allen and Hanby. She had been in ill health for some time, officers were told. She leaves a husband and two sons. The body was taken to the Beaver and Matherson undertaking rooms in Inglewood.

CHEST PLEA FROM PULPITS

Ministers Also to Pledge Efforts to World Peace in Honor of Armstice Day Celebration

Because of the beginning of the Community Chest campaign next Monday and because Tuesday will mark the anniversary of the signing of the Armistice, pastors of Los Angeles churches, in their sermons tomorrow, will make special appeals to their congregations in behalf of the needy and afflicted of this city and will pledge anew their efforts in the cause of world peace.

Ministers of various churches will emphasize the fact that those who love the Lord will help to care for His straying and unfortunate children and that those who love their country will not forget the heroes who left their firesides to fight in the interest of their nation's homes. Community Chest Week and Armistice Day are far from being unrelated, for among those who will benefit from the Community Chest are many ex-service men who returned from fields of carnage broken in body and with nerves so shattered that they were incapable of resuming the lucrative positions which they abandoned at their country's call.

Tomorrow morning the First Presbyterian Church will launch a campaign of education concerning the Community Chest project, with George Gleason, religious director of the Y.M.C.A., as the principal speaker. The evening service will be in recognition of Armistice Day and Rev. Paul C. Elliott, associate pastor, with Dr. Hugh K. Walker, will preach on "Leadership in the World of Tomorrow."

Among other pastors who will preach tomorrow morning in support of the Community Chest are Dr. H. C. Culbertson, pastor of Plymouth Congregational Church, Rev. E. F. Daugherty of the First Christian Church, and Dr. E. D. Gayiord at the Church of the Messiah. Services also will be conducted in the evening at all of these churches.

CONFERENCE IS CALLED

The seventeenth annual meeting of the California Association of the New Jerusalem Church (Swendenborgian) will be conducted next Friday, Saturday and Sunday at the Church of the New Jerusalem, Westmoreland and Fifth streets, of which Rev. John R. Hunter is pastor. Scores of Swendenborgian ministers from various parts of the State are expected to attend. The general theme of the conference will be "The Changing Thought of the Church" and among the speakers will be R. M. Lusch, Dr. C. T. Cutting, Miss Elizabeth Bode, H. Y. Smith, Melville Muchmor, F. H. Blackmer, Mrs. John C. Perry, Miss Betty Frank, Rev. Thomas French, Jr., and others. The sessions of the conference will begin at 10 a.m. next Friday with the meeting of the Ministers' Council.

S. S. COUNCIL TO MEET

Thousands of Sunday-school workers from various parts of the Southland are expected to attend the thirty-fifth annual convention-institute of the Southern California Sunday-school Council of Religious Education to be conducted at Riverside from the 12th to the 14th inst., according to J. O. Doolittle, general secretary of the organization, with headquarters in the Columbia Building, Los Angeles. The program will deal with religious education as related to the home, the community and the church. Many of the ablest speakers in Southern California will participate in the sessions, the most prominent speaker being W. G. Landis, general secretary of the World's Sunday-school Association. Next Thursday a sunset service will be conducted on Mt. Rubidoux.

"A GREAT SURPRISE"

"Why was Coolidge elected? Is prize-fighting worse than football?" These two questions will be answered by Dr. J. Whitcomb Brougher in his sermon tomorrow evening at the Temple Baptist Church. Judge Carlos Hardy also will give an address, his subject being "Community Good Will." At the morning hour Dr. Brougher will preach on "A Great Surprise."

"FLAPPER-VAMPIRE"

Continuing his series of sermons on "American Home Life," Dr. Herbert Booth Smith will preach at the Immanuel Presbyterian Church tomorrow evening on "The Flapper, the Vampire and the Home." A chorus of colored singers will give a program of old-time negro melodies. In the morning Dr. Smith will preach on "Did Joshua Make the Sun Stand Still?"

"THE COBWEBS"

A mammoth cobweb, illustrating the methods of the spiritual "spider" of the universe to entrap the souls of men will be exhibited at the Angelus Temple tomorrow evening in illustration of a sermon by Mrs. Aimee S. McPherson. At 2:30 p.m. Mrs. McPherson will preach on "Pure Religion and Undefiled," the sermon subject for morning being "My Father's Kingdom."

TO ADDRESS KHJ

Rev. William C. Isett, pastor of Amanda Chapel, Carthay Center, will preach on "What Seest Thou?" tomorrow at 10 a.m. from The Times broadcasting station. Mr. Isett will return to his church in time to conduct the regular Sunday morning worship.

CHRISTIAN SCIENCE

"Adam and Fallen Man" is the subject of the lesson-sermon at 11 a.m. tomorrow at each of the eighteen Christian Science churches of Los Angeles. First, Second, Third, Fifth, Sixth, Seventh, Ninth, Tenth and Thirteenth churches repeat this service at 8 p.m. All churches hold Wednesday evening meetings which include testimonies of Christian Science healing.

ST. PAUL'S CATHEDRAL

The following questions, asked last week of Dr. William MacCornack, dean of St. Paul's Cathedral, will be answered by Dr. MacCornack in his sermon tomorrow evening: How can an Episcopalian play bridge until 11 a.m. on Sunday and get to church in time for the 11 o'clock service? Why did the Supreme Court of California ban the Bible in public schools? Can Catholics and Protestants live amicably together? What are we likely to get from Mr. Coolidge during the next four years? Did you see much bootlegging in New York City? Do you approve of the Community Chest? How did Oxford University impress you? The subject for the morning discourse is "Sources of Refreshment."

TO DISCUSS RADIO

Jerusalem's place in the great war, her fall and its consequences will form the theme of a sermon to be preached by Dr. E. E. Helms tomorrow evening at the First Methodist Church. In the morning, following a five-minute address to boys and girls on "How to Build a Tube Set," Dr. Helms will preach on "Hebron—the Westminster Abbey of Palestine."

"HOT-BLOODED YOUTH"

"A millionaire, a Los Angeles teacher, a baby, a judge and a jail" will be discussed by Rev. Bob Shuler in his sermon tomorrow evening at the Trinity Methodist Church. In course of the sermon, the subject of which is "Hot-Blooded Youth," Mr. Shuler will make a plea for support of the Community Chest campaign. The sermon subject for morning is "God at Work."

"THE LITTLEST REBEL"

Names of the winners in the contest of naming the world's most useful men and women to be memorialized in marble in the new Wilshire Boulevard Congregational Church, will be announced by Dr. Frank Dyer tomorrow morning at the service to be conducted at the Ambassador Hotel Theater. Dr. Dyer will preach on "Sitting at the Feet of Science." At the Wilshire Public Forum at 4:30 p.m. members of the League of Youth will present the play "The Littlest Rebel."

"A CHRISTIAN IN LOVE"

"How to Keep the Love-Cricket Singing on Your Hearth" is the subject of a sermon to be preached by Dr. J. A. Eby tomorrow evening at the Wilshire Presbyterian Church. The sermon will be illustrated by the showing of the motion picture, "The Cricket on the Hearth." In the morning Dr. Eby will preach on "A Christian in Love."

"GOOD-BY FOREVER"

The second of a series of sermons on "Love, Courtship and Marriage" will be preached by Dr. G. A. Briegleb tomorrow evening at the Westlake Presbyterian Church. The topic for tomorrow evening is "Good-by Forever," the appropriate subtitle being "Now You've Promised. You Must Obey." At the morning hour Dr. Briegleb will preach on "Suppose Nobody Cared," a sermon in support of the Community Chest campaign.

"MORAL LEPERS"

Dr. French Oliver will preach tomorrow morning at the Church of the Open Door on "The Offense of the Cross." In the evening the subject will be "Moral Lepers." "This will be a meeting for men, but women will be admitted." At 2:45 p.m. Dr. Oliver will discuss "The Ideal Wife," a sermon especially for women "although men will be admitted."

"CONDITIONS IN EUROPE"

Dr. James A. Francis, pastor of the First Baptist Church, who has been ill for some time, was reported yesterday to be improving in health, although it is probable that he will not be able to resume his duties at the church for several weeks. The preacher at the First Church tomorrow will be Dr. Dillon Bronson who will preach in the morning on "Tolerance" and in the evening on "Present Conditions in Europe."

"SIX YEARS LATER"

The Armistice Day services at the First Congregational Church tomorrow morning will include a solo by John Smallman and Kipling's "Recessional," sung by the choir. Dr. Carl S. Patton will preach on "Six Years Later," in reference to Armistice Day. Next Wednesday Mr. and Mrs. Holland F. Burr will be honored guests at the midweek dinner and at the reception to follow at 7:30 p.m. The all-day meeting of the women of the church will be conducted next Thursday.

"THE MALCONTENTS"

"We have lauded 'divine discontent' until it has become an intellectual fetish and we confuse it too often with crass human restlessness and disordered searchings." That is the opinion expressed yesterday by Mrs. Leila S. Castberg, pastor of the Church of Divine Power, who will preach at the Morosco Theater tomorrow morning on "The Malcontents." Sunday school, followed by a community song service, will precede the discourse.

PENIEL HALL

The thirty-eighth anniversary of the founding of the Peniel Mission, organized by Mr. and Mrs. M. P. Ferguson in 1886, will be celebrated at 227 South Main street next Tuesday with special services at 10 a.m., 2 p.m. and in the evening. Many Peniel Mission workers from various missions in Los Angeles will participate in the meetings. Tuesday evening the preacher will be Dr. Robert Rentson. At 6 p.m., Tuesday, Rev. F. W. Farr will start his weekly Bible class. The public is invited to all the services.

CHURCH NOTES

Celebration of the anniversary of the eleventh year of the organization of the North Hollywood Presbyterian Church will be conducted at that church tomorrow evening with a program of music and addresses, full details of which will be announced by a banquet. Dr. E. Nelson Allen, the pastor, will preach on "Life, Love, Laughter and Song." Dr. Allen will also conduct services in the morning.

Dr. Charles R. Moore, principal of Franklin High School, will give an address to young men at the Vermont-avenue Methodist Church tomorrow evening. Rev. C. E. M. Sharman is the pastor, will preach in the morning.

"Putting the Christian Armor" is the subject of a sermon to be preached by Rev. Mr. Hardy tomorrow evening at the Berean Congregational Church. Rev. C. Lewis, associate pastor, will preach in the morning.

El Sereno Lutheran Church, Rev. R. H. Seager, pastor. Morning topic, "Music and Song in Public Worship." Services are conducted at the Cameo Theater.

Fifteenth Congregational Church, Dr. H. C. Culbertson, pastor. Morning topic, "The Vision of Laundai," a Community Chest appeal. In the evening the motion picture "Mill on the Floss" will be shown.

Rev. F. E. Hagin will preach on "The Words of Jesus" tomorrow morning at the Figueroa Boulevard Christian Church.

Highland Park Lutheran Church, Rev. W. G. Ruehle, pastor. Morning topic, "A Week Faith Made Strong." At 4:45 p.m. Mr. Ruehle will conduct services at 6050 Eagle Rock Boulevard.

Gospel Hall, 1225 West Jefferson street, Christians gathered under the name of the Lord Jesus Christ; breaking of bread, 11 a.m.; preaching in the evening.

Second Baptist Church, Rev. Carl Anderson, pastor. Services will be conducted tomorrow morning and evening. Sermons in English are preached the second and last Sunday evenings of each month.

Trinity Lutheran Church, Rev. A. E. Mitchell, pastor. Subject for morning and evening, "The Word of God, the Foundation of Faith."

Bethany Lutheran Church, Rev. George Wiltz, pastor. Morning topic, "Sin and Salvation."

St. John's Lutheran Church, Rev. G. H. Soudal and Rev. G. Peters will be in charge of services tomorrow morning and evening.

Manchester Mission, 3612 Manchester avenue, Rev. E. T. Cowan will preach tomorrow morning on "The Time for Prayer."

Grace Lutheran Church, Rev. Richard Hoge, pastor. Services will be conducted at the morning and evening.

Christ Lutheran Church, Rev. J. W. Theiss, pastor. Morning topic, "The Answer of Christ to Those Who Question His Divinity."

Emanuel Lutheran Church, Rev. G. E. Theiss, pastor. Morning topic, "Why Do Afflictions Come?"

St. John's Episcopal Church, Dr. George Davidson, rector. Morning topic, "Lonely Time in the World;" evening, "A Victory Over the Beast."

South Park Baptist Church, Rev. Gordon Palmer, pastor. Morning topic, "The Call of the World;" evening, "Keep the Old Flat Flying."

House of Truth, 1975 West Washington street. Morning address on "The Absolute Truth" by Florence Johnson; evening lecture on "All in All," by Emily Adams.

North Wilshire Community Congregational Church, Dr. F. T. MacMahon, pastor. Morning topic, "The Hungry Heart;" Christian Endeavor meeting, 6:30 p.m.

Dr. F. F. Wishtiger, pastor of the Central Baptist Church, will preach tomorrow morning on "True Riches," and in the evening on "Character Tested."

"Your Treasures, Where Are They?" is the subject of a sermon to be preached by Dr. J. W. Ball tomorrow morning at St. Mark's Lutheran Church. The topic for evening is "An Ambassador in Chains."

Wilshire Boulevard Christian Church, Dr. M. Howard Tazan, pastor. Morning theme, "Blessed Are the Peacemakers;" evening, "The Only Woman in the Bible We Are Told to Remember."

Olivet Community Congregational Church, Rev. W. H. Hopkins, pastor. Morning topic, "The Greatest Danger in American Life;" evening "Is a Life of Holiness Possible?"

Temple Christian Church, Rev. L. G. Thompson, pastor. Morning topic, "The Coming Revival;" evening, "Jesus, the World Physician."

Second United Brethren Church, Rev. E. E. Johnson, pastor. Morning topic, "Our Armor;" evening, "The Victory of Faith."

Evangelical Lutheran Church of the Epiphany, Rev. E. T. Conser, pastor. Morning topic, "The Invisible Empire." Services will be conducted at 2:30 p.m. at the Culver City Parish, 6127 Potomac avenue.

Menlo-avenue Christian Church, Rev. G. W. Thompson, pastor. Services will be conducted tomorrow morning and evening and every evening next week excepting Saturday.

Rev. E. Burdette Backus will preach at the First Unitarian Church tomorrow morning on "The Advancement in Science." At 7:45 p.m. Dr. D. Bullard will address the Open Forum on "Religion and Medicine."

Prof. W. R. Belvord will give a lecture on "Two Heavens and Two Hells" at Trinity Auditorium at 11 a.m. tomorrow, under the auspices of the International Bible Students' Association.

Hyde Park Congregational Church, Rev. J. M. Schaefle, pastor. Morning topic, "The Majesty of Jesus;" evening sermon by Rev. J. M. Higginbotham.

Pico Heights Congregational Church, Rev. J. M. Schaefle, pastor. Rev. Frank Miller will preach in the morning and evening. Services will be conducted every evening next week, excepting Saturday.

Pico Heights Christian Church, Rev. Claire L. Waite, pastor. Morning topic, "The Transfiguration of Hope;" evening, "Linked Lives."

West Adams Methodist Church, Dr. Roland Martin, pastor. Morning theme, "Heroes of the Cross;" evening, "Don't Be a Quitter."

Washington Park Baptist Church, Rev. J. Vesburgh, pastor. Morning topic, "Shall We End War?" evening, "What Must I Do to be Saved?"

Immanuel Baptist Church, Rev. Frank Dunham, pastor. Morning topic, "Restoring the Lost Contacts of Life;" evening, "How Men Are Made Whole."

College Christian Church, Rev. Lloyd Darsie, pastor. Morning theme, "Values of Enthusiasm;" evening, "Sons of America."

Atwater Park Baptist Church, Rev. M. Grant Nelson, pastor. Morning theme, "Worldly Gain Versus Soul Loss;" evening, "The Crowd that Crucified Christ."

Hoover-street Baptist Church, Rev. J. A. V. Peters, pastor. Morning topic, "Why Are We What We Are?" evening, "The Case of Esther."

Hollywood Christian Church, Rev. W. F. Richardson, pastor. Morning topic, "Nobody Cares;" evening, "Noah, Patriarch of the New World."

Vermont Square Christian Church, Rev. James R. McIntire, pastor. Morning topic, "The Message of the Book of Romans;" evening, "The Sword of the Lord and of Gideon."

Dedication of the new Chinese Congregational Church, 724 East Ninth Place, will be conducted at 3:30 p.m. tomorrow. The public is invited.

South Park Christian Church, Dr. Bruce Brown, pastor. Morning topic, "He Came to His Own and His Own Received Him Not;" evening, "The Fundamental Difference Between Protestantism and Roman Catholicism."

Church of the People, Manly P. Hall, pastor. Morning subject, "Saul and the Witch of Endor;" evening, "The Slayer of Souls."

Lincoln Heights Baptist Church, Rev. L. Thornton Bartmess, pastor. Morning theme, "Comforting Words to the Believer in Christ;" evening, "Sobering Certainties."

First United Brethren Church, Rev. Sanford B. Kurtz, pastor. Morning topic, "The Exalted Privilege and Task of the Laity in Christ's Church;" evening, "The Christian I. W. W."

Third United Brethren Church, Rev. W. H. Blackburn, pastor. Morning topic, "Christ Nearer and the Crucifixion of Conscious Nearness;" Rev. N. J. Crawford will preach in the evening.

Dr. Frank Dyer will be the speaker at the Congregational Ministers' meeting at 10:30 a.m. next Monday at 845 South Hope street.

POSSESSION OF TOT WON BY FATHER

Court Orders Adoption Set Aside; Child on Way East to New Home

The court opened a new vista of life yesterday for Josephine Nellie Tripi, 6 years of age, and last night she was reported to be on her way to Kansas City with her father, Anthony Tripi, reputed wealthy resident of the eastern city, whom she had not seen for several years.

Nellie's mother, Josephine, died a week following the girl's birth, according to testimony adduced yesterday before Judge Ross Campbell of Sonoma county, sitting in the local Superior Court. Owing to the delicate condition of the baby, the father said, he turned his daughter over to Mr. and Mrs. Achille Porcasi of 4930 South Grand avenue.

Last October the Porcasis appeared before Judge Archbald in Juvenile Court and declared the child had been abandoned by her father. They later adopted Nellie as their own.

When Tripi heard of the proceedings he immediately employed the law firm of Newlin and Ashburn and started action to set aside the abandonment and adoption proceedings.

Tripi denied he had ever abandoned the child or failed to support her; he said he had permitted the Porcasis to keep her as he was not married and felt his daughter needed a woman's care.

In view of the evidence, Judge Campbell granted Tripi's request and ordered a writ of habeas corpus to issue, commanding the Porcasis to relinquish little Nellie to her father.

WIFE ADMITS FIBBING

Marriage Annulled On Ground of Age After Court Reprimand

Mary H. McKee told a fib when she signed her application for a license to marry James B. McKee. As a result she got an annullment and a scolding from Judge Summerfield yesterday. She said she was of age, when she wasn't.

"The same code of laws that requires me to annul this marriage also makes you liable to punishment for perjury, young lady," the court reminded her. "Personally I think you deserved any discomfort caused by your marriage."

McKee spent all her money and wouldn't buy her any clothes, was the burden of her complaint.

STORE TO SWELL CHEST

Ten Per Cent of Receipts to be Given as New Drug Chain Opens

The first of a chain of drug stores to be located in Los Angeles residence districts will be opened today at Eighth and Vermont streets according to C. H. Halper, who also announced that 10 per cent of the opening day's gross receipts will be donated to the Community Chest. In addition to the store being opened today Mr. Halper, recently from New York, states that leases have been concluded for two stores which will be in operation by January 1 while the establishment of nine additional stores, a total of twelve, is contemplated during 1925.

IMPROVEMENT ORDERED

The permanent improvement of South Park avenue, from Slauson avenue to Manchester avenue, was ordered yesterday by the City Council.

DISABLED TO MEET

The Disabled Emergency Officers' Association will have a meeting Monday at 8 p.m. at Disabled Veterans Hall, 246 South Hill street.

NO PNEUMONIC CASES FOUND

(Continued from First Page)

County Health Officer, to Dr. Thomas H. Edwards of the county health department. The County Horticultural Commission also has an organization for ground squirrel control, and it has volunteered its services in this important work. The work has been systematized to L. S. Neville, chief deputy of the County Horticultural Commission, who will conduct the campaign against squirrels in the county and within the city.

"Mr. Neville states that in 1909 Dr. Joseph Grinnel of the University of California estimated that there was a squirrel population of about 100,000,000 in California, and that these animals, costing 30 cents each to the people of California, make a total cost of $30,000,000 to the State. With this rat and squirrel population in California it is obvious that the enormous economic loss is annually to California, a loss which in one year is greater than the cost of extermination would be.

CONTROL NECESSARY

"As long as this rodent population remains in California we are in danger of outbreaks of plague which are feared, perhaps more than any other disease and which may cost a city like Los Angeles more in one day than adequate preventive measures would cost in a year. It may be impossible to exterminate all of these rodents, but their numbers can be reduced and kept below the number necessary for the propagation of the disease.

"A laboratory and an organization for perpetual survey of the resident population also should be maintained hereafter, since the San Francisco epidemic. The city health department has maintained an efficient organization for the examination of from 18,000 to 20,000 rats each year, and the city knows exactly where it stands on the question of plague-infested rats.

"As has been stated, this plague is not unexpected. Los Angeles is exposed to three lines of attack, from the ground squirrels in the north, from the rats which may be imported from the ocean and from the rats which may be imported by train from Mexico. An epidemic is the first gun fired by the enemy. To spike the enemy's gun, it is necessary to reduce the rodent population below the threshold of infection and to keep it reduced. This is also good economica."

In repeating to the City Council that there is no cause for alarm over the pneumonic plague situation, Dr. Dickie stated that the city, county, State and Federal health authorities are working in co-operation and that they believed the disease is under control since it has not developed in any other sections outside the two small original quarantined areas.

A fund of $50,000 already has been contributed to the ground squirrel extermination campaign. An additional $15,000 will be contributed by the City Council on Monday. At the same time an emergency ordinance will be considered, requiring coastwise vessels arriving at the harbor to be provided with large, metal rat guards on the mooring lines.

PRINCIPAL CITED

Officials of the public schools also have been advised that the pneumonic plague situation is well in hand. In a bulletin to all school principals, Susan M. Dorsey, superintendent of Schools, commended Miss Nora Sterry, principal of the Macy-street School, located within a quarantined area, for remaining at her school building, where she has organized the relief work in that district. Miss Sterry for the past week has been feeding 200 children in the district at the school cafeteria and with the help of workers has been distributing food to the needy homes.

"The Macy community will long remember Miss Sterry and her self-forgetful efforts in their behalf," the bulletin continues.

Though all anxiety has passed and though all affected districts have undergone a thorough cleaning up, Chinatown was not long in eagerness to assist in the clean-up campaign yesterday. Chinatown has never been without the stigma of a focus of plague but, nevertheless, every inhabitant of

Go To Church Sunday

PNEUMONIC CASES FOUND

(Continued from First Page)

Health Officer, to Dr. s H. Edwards of the county department. The County ultural Commission already organization for ground- control, and it has volun- its services in this important The work has been depo- L. E. Neville, chief deputy County Horticultural Com- n, who will conduct the cam- against squirrels in the and within the city. Neville states that in 1911 oseph Grinnel of the Uni- of California estimated that was a squirrel population bout 100,000,000 in Cali- , and that these squirrels 36 cents each to the State California, make a total cost ,000,000 to the State. With t and squirrel population ifornia it is obvious that as ous economic loss is caused lly to California, a loss which year is greater than the cost termination would be.

ONTROL NECESSARY

long as this rodent popula- emains in California, we are nger of outbreaks of plague are feared, perhaps, more any other disease, and which cost a city like Los Angeles in one day than adequate ntive measures would cost in r. It may be impossible to minate all of these rodents, heir numbers can be reduced ept below the number neces- for the propagation of the se.

laboratory and an organized or perpetual survey of the ro- population also should be tained hereafter. Since the Francisco epidemic, the city department has maintained icient organization for the ex- ation of from 20,000 to 30,- rats each year, and the city s exactly where it stands on question of plague-infested

s has been stated, this plague t unexpected, Los Angeles is ed to three lines of attack— the ground squirrels in the , from the rats which may nported from the Orient and the rats which may be in- d by train from Mexico. This mic is the first gun fired in enemy. To spike the enemy's it is necessary to reduce our t population below the thresh- of infection and to keep it re- . This is also good economy.

repeating to the City Council there is no cause for alarm the pneumonic plague situa- Dr. Dickie stated that the city, State and Federal health orities are working in co-oper- and that they believed the se is under control since it not developed in any other se- outside the two small orig- quarantined areas.

fund of $50,000 already has contributed to the rat and rel extermination campaign. dditional $25,000 will be con- ted by the City Council next day. At the same time, an gency ordinance will be adopt- requiring coastwise vessels to g at the harbor to be provided barge, metal rat guards on all ring lines.

PRINCIPAL CITED

ficials of the public schools have been advised that the monic plague situation is well and. In a bulletin to all school cipals, Susan M. Dorsey, Super- ndent of Schools, commended Nora Sterry, principal of the y-street School, located within quarantined area, for remaining her school building, where she organized the relief work for district. Miss Sterry for the week has been feeding those the district at the school cook- and with the help of others been distributing food to the ly homes.

The Macy community will long ember Miss Sterry and her forgetful efforts in their be- f." The bulletin concludes. hough all anxiety has passed though all affected districts e undergone a thorough clean- up, Chinatown was not lax in rgence to assist in the clean- campaign yesterday. Chinatown never been under suspicion as rus of plague but, nevertheless ry inhabitant of Chinatown ed out yesterday and parade- ed in the biggest scrubbing t district ever has experienced.

RIME TALLY IN LAST 24 HOURS

(Continued from First Page)

Thirty-three, at 8545 Pendleton ue.

HORSE-STEALING

. D. Chapman of 216 North nson street at 4500 Alhambra d.

SHOPLIFTING

rs. H. H. Smith of 881 West e Hundred and Twenty-first et has stolen vanity case con- ning $5000 in jewelry in depart- nt store at Fifth and Spring eets.

THEFTS FROM CARS

Percy D. Taggart at 4347 Free- t avenue at Second and Los An- es streets.

George Miles of 347 North Ver- go Road at East First and the dro streets.

Angus Cole of 2378 Tweedt street that address.

L. M. McAllister of 95 Allen ave- , Pasadena, at Sixth and Main eets.

Victor Johnson at 142 South los Verdes street, San Pedro.

San Pedro Commercial Company ranch on Gaffey street, San Pe- o.

John C. Suhr of Burbank and ird and Los Angeles streets.

A. E. Jacobs of 1200 East Thir- urth street at Glendale and Bo- Boulevards.

R. B. Cairns of 1330 West Bea- th street at Second and Los An- les streets.

William H. Gill of 737 South ueclid avenue, Pasadena, at Third d Los Angeles streets.

Melville C. Manley of 228 South ower street, at that address.

A. W. Kolpin of 4545 Oakwood reet at 1445 Temple street.

THEFT BY TRICK

Mrs. R. O. Miles to her home at 40 South Kenaston street by two en.

AUTOMOBILES STOLEN

Total, fifteen.

MISSOURI SOCIETY TO MEET

At the next meeting and recep- f the Missouri Society on the 19th inst. at the Hotel auditorium, corner South Flower and Eighteenth streets, the main rent will be the appearance of rancis G. Loveland, Canadian ar- etist. The program will be fol- wed by dancing.

Immanuel Presbyterian Church

FIGUEROA AT TENTH

Ministers: Herbert Booth Smith, John A. Leusinger, George G. Dowey.

Dr. Smith Preaches at Both Services.

11 A.M.—"DID JOSHUA MAKE THE SUN STAND STILL?"

Overflow Service: Mr. Dowey: "Light and Progress."
Junior Church: Mr. Leusinger: "Stumbling Blocks."

7:30 P.M.—Prelude: "Should College Girls Swear and Smoke in Private?"

Sermon: "THE FLAPPER, THE VAMPIRE AND THE HOME."

Special invitation to all Brides and Brides-to-be.

Musical Concert by the Browne Metropolitan Jubilee Singers.

(You never heard such a colored quartette as this.)

Wilshire Presbyterian Church

Third Street and Western Avenue

Ministers: John Albert Eby and Arthur Edwin Wake.

Dr. Eby Preaches Both Hours

11 A.M.—"A CHRISTIAN IN LOVE"

Vested Chorus Choir of 20 Voices Sing Anthems:
"Te Deum in C" (Philip James)
"Beloved, If God So Loved Us" (J. H. Rogers)
Meryl Wolfe Rogers, soprano, soloist.

7:30 p.m.—CHARLES DICKENS' GREAT LOVE STORY IN MOTION PICTURE:

"THE CRICKET ON THE HEARTH"

Dr. Eby on "How to Have the Love Cricket on Your Hearth."
Quartet—"Consider the Lilies" (Topliff.) Wm. J. Reed, soloist.
William Ripley Dorr, Organist and Director.

First United Presbyterian Church

9th and Figueroa.

Dr. W. E. McCulloch, Pastor.
Rev. John M. Acheson, Assistant Pastor.
Rev. Herbert G. Tovey, Minister of Song.

11:00 A.M.—"The Spirit of Thankfulness."

7:30 P.M.—"The Great Ideals of the Christian Life."

Special music at both services.
Mr. Tovey, Baritone, will render solos both morning and evening.
Special feature for the evening will be a 20-minute song service conducted by Mr. Tovey, assisted by mixed chorus choir.

First Presbyterian

Figueroa at Twentieth

Ministers: Hugh K. Walker and Paul C. Elliott.

11 A.M.—Address by Mr. George Gleason
"OUR GREAT COMMUNITY CHEST"

7:30 P.M.—ARMISTICE DAY MUSIC AND SERMON
Sermon by Rev. Paul C. Elliott
"LEADERSHIP IN THE WORLD OF TOMORROW"

David L. Wright, Organist-Director, will play General Dawes' "Melody" in C, besides the other fine organ numbers. Two big anthems—"Fear Not, O Israel," and "Recessional." Beautiful tenor solo by Mr. Edwards, "Behold the Dawn." Hear the harp, chimes and echo-organ.

THE MUSIC OF THIS CHURCH IS SECOND TO NONE.

(Take "W" or "L" cars to Washington and Figueroa—one block south.)

THE FAMOUS BILBREW FOUR

Colored Quartet and Jubilee Singers

Sing Sunday at 7:30 P.M.

DR. G. A. BRIEGLEB Speaks on "GOOD-BY FOREVER,"

or "NOW YOU'VE PROMISED, YOU MUST OBEY."

Second Sermon on "Love—Courtship—Marriage."

11:00 A.M.—"SUPPOSE NOBODY CARED."

Inspirational Music by Westlake's Unexcelled Quartet Choir.

Westlake Presbyterian Church

Grand View, South of 9th St. (W. 9th St. cars.)

EST ADAMS PRESBYTERIAN

West Adams Near Vermont Avenue

DR. WILLIAM H. FISHBURN, Minister

A.M.—"THE BRIDGE BUILDERS."

P.M.—"THE OLD FARM WELL."

rd Presbyterian Church

East Adams Street west of San Pedro Street.

REV. HERBERT HERSCHEL FISHER, Minister.

9:30 a.m.—Bible School—Departmental and Graded.

a.m.—"NOT MAN FOR THE SABBATH"—Rev. Edw. Campbell, D.D.
:30 p.m.—"THE FIGHT FOR PEACE" (Armistice Day Sermon.)

ST. PAUL'S CATHEDRAL

615 South Figueroa St.

Very Rev. William MacCormack Will Preach

Matins, 7:45 a.m., 11 a.m.; 7:45 p.m. Church Sunday-school, 9:30 a.m.

11 a.m.—"SOURCES OF HUMAN REFRESHMENT."

HOLY COMMUNION AND SERMON. Dean will answer eight questions:

1. Is Reincarnation who plays Bridge until 1 o'clock on Sunday morning fit in the 11 o'clock service?
2. Did the Supreme Court of California ban the Bible in the public schools?
3. Is it possible for Protestants and Catholics to live amicably together?
4. Are we likely to get from Mr. Coolidge the next four years?
5. Are we much bootlegging in New York City?
6. Condemned the action of the Athletic Committee of the U.S.C.?
7. Has the Community Chest?
8. Did Oxford University impress you?

t. John's Episcopal Church

Cor. Figueroa and West Adams Sts.

REV. GEORGE DAVIDSON, D.D., Rector

Sermons by the Rector.

SERVICES:
7:30 a.m.—Holy Communion.
9:30 a.m.—Sunday-school and Bible Classes.
11:00 a.m.—Morning Service, Sermon: "Lonely Ones in the World."
12:30 (noon)—Baptism.
7:30 p.m. Sermon: "A Victory Over the Dead."

Cars to Adams. Walk one block west. Or "U" car to Chester Place and Estrella, walk through Chester to Adams, then one block east. Get off at Adams and Figueroa.

RESERVED PEWS. STRANGERS CORDIALLY WELCOME.

t. Matthias

(Episcopal)

Washington and Normandie

High Mass, 11 A.M.

VESTED CHOIR OF BOYS AND MEN

7:30 a.m.—Low Mass.
9:30 a.m.—Children's Mass.
7:30 p.m.—Solemn Vespers.
:30 p.m.—Wednesday Bible Class, Father Nibla, Leader.

T. JAMES' AND BARNABAS' CHURCH

Blvd. and St. Andrews Place. (Take "R" car or Western Avenue Bus.)

THE REV. RAY O. MILLER, R.D., Rector.

Communion, 7:30 a.m. Sunday-school. Class for Young Men at 9:30 A.M.
Morning Prayer and Sermon, 11 a.m. Leader—Dr. Lawrence Riddle.

EPISCOPAL CHURCHES

Alvarado and Altura Streets; 7:30, 9:30 and 11 a.m.; 7:30 p.m.
CHURCH, Echo Park Ave. (by Echo Park); 8 and 11 a.m.; 9:30 a.m.
CHURCH, Melrose and Bernardo Sts.; 8 & 11 a.m.; Church School, 9:30 a.m.
CHURCH, 1301 S. Vermont Ave.; 7:30, 9:30 and 11 a.m.; 7:30 p.m.
CHURCH, 3900 S. Brighton; 7:45 and 11 a.m., Church School, 9:45 a.m.

ST ENGLISH LUTHERAN CHURCH

800 South Flower St.

Rev. W. S. Dysinger, D.D., Pastor.

11:00 A.M.—"THE MEASURE OF A MAN"

By Rev. A. E. Isham.

7:30 P.M.—Sermon by Rev. Isham.

Sunday School 9:30 A.M. Luther League 6:30 P.M.

"Sitting at the Feet of Science"

Why Religion can afford to do so
The amazing career of Pasteur

BY DR. FRANK DYER

Ambassador Hotel Theater, 11 A.M.

Sermon Prelude: "What I Would Like Mr Coolidge to Do."

Dear Friends: We are to make the award of $100.00 on Sunday morning to the students of California who have presented the list of names of men and women who have best served mankind in Religion, Learning and Service for nineteen centuries. The Judges of this contest are: Pres. Rufus Von KleinSmid, University of Southern California; Pres. James A. Blaisdell, Pomona College; Mrs. Susan M. Dorsey, Supt. of Los Angeles Schools; Pres. Remsen S. Bird, Occidental College; Director E. C. Moore, Southern Branch University of California. It will be a unique occasion. All friends of unity and progress are invited.

The sermon will be a message seldom heard in any pulpit.
Let us make it a great service.

Cordially yours, FRANK DYER.

"THE LITTLEST REBEL"—With Ethel Guy in the Title Role
Supported by The League of Youth
Free Admission. 4:30 o'Clock.

WILSHIRE BOULEVARD CONGREGATIONAL CHURCH

Watch our edifice rise on Wilshire and Plymouth Boulevards.

FIRST CONGREGATIONAL CHURCH

845 S. Hope Street

Rev. Carl S. Patton, D.D., Minister.
Rev. Holland F. Burr, Director of Religious Education.

11 o'Clock—Dr. Patton's Subject: "Six Years Later"

AN ARMISTIC DAY SERMON.

Baritone Solo, "Christ in Flanders"—John Smallman.
"The Recessional"—Chorus Choir.
1:30 o'clock—The Picture:

"The Code of The Sea"

HOLLYWOOD CONGREGATIONAL CHURCH

Hollywood Boulevard and Sycamore Avenue.

JAMES HAMILTON LASH, D.D., Minister.

Morning Worship, 11 o'clock.
Sermon: "ARMISTICE DAY—SIX YEARS AFTER"—Dr. Lash.
Evening Service, 7:30 o'clock. Motion Picture:
"THE GIRL OF THE LIMBERLOST."
Address—Dr. Lash.

PLYMOUTH CONGREGATIONAL CHURCH

Twenty-first Street, half block West of Figueroa

REV. H. C. CULBERTSON, LL.D., Pastor.

11 A.M.—"The Vision of Sir Launfal."

7:30 P.M.—Motion Picture: "MILL ON THE FLOSS."

Plymouth Chorus Choir will sing at Vesper Services over KFI Sunday afternoon.

MESSIAH CONGREGATIONAL CHURCH

Washington Blvd. and Van Ness Ave.

EDWARD D. GAYLORD, Minister.

11:00—"Co-Operative Love."

7:45—Motion Picture: Norma Talmadge in "Smilin' Through"—Part II.

First Baptist Church 1728 West Sixth Street

JAMES A. FRANCIS, D.D., Minister.

Dr. Dillon Bronson Preaches Twice

11:00 A.M.—"TOLERANCE"

7:30—"PRESENT CONDITIONS IN EUROPE"

Alexander Stewart—Musical Director
Special Numbers by First Baptist Quartet
Bible School, 9:30 *Young People's Hour, 6:15*

Temple Baptist Church—Fifth & Olive Sts.

11 A. M.—DR. BROUGHER PREACHES, "A GREAT SURPRISE"

Duet—Eleanor Woodford, Alice Lohr. Quartet. Anthem.
7:00 p.m.—Organ and Chimes—Dr. Ray Hastings.
7:30 p.m.—GREAT ARMISTICE DAY SERVICE:

1. Dr. Frederick J. Libby, noted Quaker and speaker. Subject, "International Good Will."
2. Judge Carlos S. Hardy—"Community Good Will."
3. Dr. Brougher answers three questions: (1) "Who Elected Coolidge—Why?" (2) "Why People Like to Fight." (3) "IS FREE-FIGHTING WORSE THAN FOOTBALL?"
4. Male Quartet. Harold Procter, Soloist. Big Chorus.

9:20 a.m.—Bible School. 5:40 p.m.—C. E. Meetings.

SOUTH PARK BAPTIST CHURCH

Cor. East Fifty-first Street and McKinley Ave.

GORDON PALMER, Pastor

Morning Worship, 11 o'clock. Subject: "THE CALL OF THE WORLD." World Wide Guild Girls present world needs. Evening, 7:30—GREAT ARMISTICE DAY PROGRAM. Sermon by Pastor: "KEEP THE OLD FLAG FLYING." POST 8 AMERICAN LEGION and other veterans attend in a body. New Orchestra makes second appearance under leadership of Edith Norman Carlson. "WE STAND FOR GOD AND COUNTRY." Take "U" or "S" Car.

First Baptist Church of Hollywood

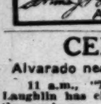

OPEN FORUM, 11—"MAN: WHO? WHAT? WHENCE? WHITHER? HOW RELATED TO ANIMAL? TO GOD?" Bring your own questions. Popular Song Service with Choir and Mrs. Lumpkin also. Pastor's Morning Message: "THREE CLOSED DOORS." Come for worship and fellowship.

Las palmas & Selma

Pastor

Asst Pastor

CENTRAL BAPTIST CHURCH

Alvarado near Pico Street. DR. C. F. WINBIGLER, Minister.

11 a.m., "The True Riches." 7:30 p.m., "Character Tested." Mr. Ralph Laughlin has charge of the musical part of the service. You are invited to all the services.

Wilshire Boulevard Christian Church

M. HOWARD FAGAN, Pastor.

Wilshire and Normandie. Take "R" Car

9:30 A.M. Bible School. G. A. Chapman, Superintendent

11:00—"BLESSED ARE THE PEACEMAKERS"

7:45—"THE ONLY WOMAN IN THE BIBLE WE ARE TOLD TO REMEMBER"

6:30 p.m., C.E.—F. V. Roberts, Director Young People's Activities.

HAROLD E. SHUGART, Soloist

A CHURCH WHERE THE BIBLE IS PREACHED

BROADWAY CHRISTIAN CHURCH

OPPOSITE COURTHOUSE
WALTER SCOTT BUCHANAN, Pastor.

A.M.—"The Peace the World Needs." P.M.—Pageant.

C. E. CULVER, Minister of Religious Education. ALMA K. MOSS, Minister of Music.

A CORDIAL INVITATION TO ALL.

HOLLYWOOD CHRISTIAN CHURCH

1717 Morgan Place at Hollywood Blvd. W. F. Richardson, Pastor.

Morning: "NOBODY CARES"—W. F. Richardson.
Evening: "NOAH, THE PATRIARCH OF THE NEW WORLD" (First of a series on "Heroes of Faith")—W. F. Richardson.

Sunday-school at 9:30 a.m. Christian Endeavor at 6:30 p.m. Social Hour and Reception for new members at 5 o'clock. This will be followed by a special program at the Endeavor hour in charge of some of our County Officers. All young people of High School and College age are invited to attend.

UNITED BRETHREN CHURCHES

First—635-39 West 17th Street. Services: Sunday-school, 9:30 a.m.
Second—Santa Barbara and Adair Sts. Worship, 11 a.m. and 7:30 p.m.
Third—66th and San Pedro Streets. C. E. Services, 6:30 p.m.
Palms—Vinton and Tabor Streets. Wednesday Evening Prayer Service, 7:30.

OLIVET GOSPEL HALL—Santee and Washington

Sunday Services: Sunday-school, 9:45 a.m. Bible Class, 10 a.m. Breaking of Bread, 11 a.m. Gospel Meeting, 7:30 p.m. Speaker, Mr. J. H. McIntosh.
Tuesday, 8 p.m., Prayer Meeting. Thursday, 8 p.m., Bible Reading.

CHRISTIAN SCIENCE

The following Christian Science Churches of Los Angeles are all recognized branches of The Mother Church, The First Church of Christ, Scientist, in Boston, Massachusetts, and hold services as follows:

First Church—1366 S. Alvarado St., Sunday, 11 a.m., 8 p.m.; Wednesday, 8 p.m.
Second Church—W. Adams St. at Hoover, Sun., 11 a.m., 8 p.m.; Wed., 8 p.m.
Third Church—734 S. Hope St., Sunday, 11 a.m., 8 p.m.; Wednesday, 8 p.m.
Fourth Church—5206 Pasadena Ave., Sun., 11 a.m.; Wed., 8 p.m.
Fifth Church—7107 Hollywood Blvd., Sun., 11 a.m., 8 p.m.; Wednesday, 8 p.m.
Sixth Church—4107 Moneta Ave., Sun., 11 a.m., 8 p.m.; Wednesday, 8 p.m.
Seventh Church, San Pedro—315 7th St., Sun., 11 a.m., 8 p.m.; Wednesday, 8 p.m.
Eighth Church, Gardena—844 W. 161st, Sunday, 11 a.m.; Wednesday, 8 p.m.
Ninth Church—420 S. New Hampshire, Sunday, 11 a.m., 8 p.m.; Wed., 8 p.m.
Tenth Church—836 W. 49th St., Sunday, 11 a.m., 8 p.m.; Wednesday, 8 p.m.
Eleventh Church—2130 E. First St., Sunday, 11 a.m.; Wednesday, 8 p.m.
Twelfth Church, Van Nuys—536 Sylvan St., Sunday, 11 a.m.; Wednesday, 8 p.m.
Thirteenth Church—1750 Edgemont St., Sun., 11 a.m., 8 p.m.; Wed., 8 p.m.
Fourteenth Church, Culver City—7240 Watseka Ave., Sun., 11 a.m.; Wed., 8 p.m.
Fifteenth Church—1800 S. Gramercy Place, Sun., 11 a.m.; Wed., 8 p.m.
Sixteenth Church, Eagle Rock—Woman's Clubhouse, Sun. 11 a.m.; Wed., 8 p.m.
Seventeenth Church—6362 Santa Monica Blvd., Sun., 11 a.m.; Wed., 8 p.m.
Eighteenth Church—1717 W. 47th St., Sunday, 11 a.m.; Wednesday, 8 p.m.

DOWNTOWN READING ROOMS

Room 708, 354 S. Spring Room 815, 210 W. 7th Room 215, 617 W. 7th

FREE LECTURES ON CHRISTIAN SCIENCE

Members of The Board of Lectureship of The Mother Church, The First Church of Christ, Scientist, in Boston Massachusetts, will lecture as follows: Miss Lucia C. Coulson, C.S., of London, England, Tuesday, November 11, in Thirteenth Church, at 8 p.m., Thursday, November 13, in Fifth Church, at 8 p.m.; Mr. Chas. I. Ohrenstein, C.S.B., of Syracuse, N. Y., Thursday, November 13, in Philharmonic Auditorium, 427 W. Fifth St., at noon Friday, November 14, in Ninth Church, at 8 p.m., Saturday, November 15, in Tenth Church, at 8 p.m.

NO TICKETS ARE REQUIRED.

From Genesis To Einstein

The fascinating story told by science of the evolution of atoms and stars, with some reflections on the consequences for religion. Service 10:50 A.M. E. Burdette Backus, Minister.

Open Forum 7:45 p.m.—Dr. F. D. Bullard on "RELIGION AND MEDICINE"

First Unitarian Church

925 S. Flower St.

Dr. French E. Oliver

AT THE

Church of the Open Door

Bible Institute Auditorium (Sixth and Hope)

11 A.M. "THE OFFENSE OF THE CROSS."

RADIO KJS 2:45 P.M. "The Ideal Wife." (A Meeting for Women but Men Admitted.)

7:30 P.M. "Moral Lepers." (A Meeting for Men but Women Admitted.)

Men's Glee Club and Mr. C. M. Books, Baritone, will sing at the evening service.

MONDAY 12:45 — Women's Prayer Meeting. 2 p.m.—Monday Club. 7 p.m.—Fishermen's Club.

TUESDAY 6:30 p.m. — Lyceum Club (Club for young women.)

THURSDAY 6 p.m.—Student Missionary Union. Mr. Kenneth Pawlison of South America will speak.

DR. HOWARD W. KELLOGG WILL SPEAK AT THE POPULAR BIBLE CLASS FRIDAY EVENING.

Many know the Truth is Being Preached at the Tent but Some Don't Like to Hear The Truth.

52nd and Central; 2:30 Lord's Day and 7:30 Evenings except Saturday

HEAR "The Cobwebs" SEE

Sunday Evening 7 o'clock

Evangelistic — Illustrated

Presented by Aimee Semple McPherson —Angelus Temple—

THE LITTLE FRIENDLY CHURCH

INVITES YOU TO ATTEND THE

Banquet of All Nations

Biltmore Hotel, November Tenth

The theme and entire program will center around the address by Frederick J. Libby on "HOW TO BUILD INTERNATIONAL GOOD WILL."

Reservations may be made up to Monday Noon.

FIRST FRIENDS CHURCH, Phone VAndike 7514

DAVID E. HENLEY, Pastor. 928 West 3rd Street.

Church of the New Jerusalem

(SWEDENBORGIAN)

Westmoreland Ave. at Fifth St.

Rev. John R. Hunter, Minister.

10:00 a.m.—Sunday-school. Subject: "THE RAINBOW."
11:00 a.m.—Divine Worship: "DAVID AND JONATHAN."

MEETING OF CALIFORNIA ASSOCIATION OF THE NEW JERUSALEM CHURCH—FRIDAY, SATURDAY, SUNDAY, NOV. 14-16.

Friday, 8:00 p.m.—President's Address—Rev. Thos. French, Jr., of San Francisco: "The Changing Thought of the World and Church Concerning Creation."
Dr. Chas. T. Cutting of Los Angeles: "The Second Coming of the Lord."

Lutheran Churches (Missouri Synod)

TRINITY—Rev. A. E. Michel, 18th and Cherry; German, 9:45; English, 11:15.
CHRIST—Rev. J. W. Theiss, 1303 E. 48th; German, 9:45 a. m.; English, 11 a. m.
GRACE—Rev. R. Hoge, Vermont Theater, Vermont and Vernon), 11 a. m.
GRACE CHAPEL—Vernon and Hauts, 7:45 p. m.
ST. JOHN'S—Rev. G. H. Smukal, Second and Dacotah; English, 9:45; German, 11.
EMANUEL—Rev. George E. Theiss, 140 N. Griffin; English, 9:30; Sunday School, 9 a. m.
HIGHLAND PARK—Rev. W. G. Ruehle, Avenue 64 and Raby; 10:45 a. m.
BETHANY, Hollywood—Rev. George Wittz, Sunset and Alexandria; 10:30.
EPIPHANY—Rev. E. T. Coyner, 5th Avenue and West 15th St.; 11 a. m.; Sunday School, 10 a. m.
GLENDALE, ZION—Rev. N. Krispel, Isabel and E. California; 10 a. m.; S. S., 9 a. m.
EL SERENO—Rev. B. H. Saager, Cameo Theater, 4805 Huntington Dr.; English, 10:30; S. S., 9:15.
EAGLE ROCK—Rev. W. G. Ruehle, 5050 Eagle Rock Blvd.; English, 9:45 a. m.
MANCHESTER MISSION—Missionary Daniel Coyner, Excell Theatre, 8612 Moneta Ave., English, 11 a. m.; Sunday School, 10 a. m.
CULVER CITY MISSION—Rev. E. T. Coyner, 6727 Putnam Ave., English, 2:30 p. m.

MAGNOLIA AVE. CHRISTIAN CHURCH

Twenty-fifth and Magnolia. C. C. SINCLAIR, Minister.

A.M.—"A Great Life." P.M.—"Reaping Wild Oats."

School of missions with classes for everyone—6:30 to 7:30 P.M.

Bob Shuler—Both Hours

Trinity Methodist Church—(Cor. 12th and Flower)

11 a.m. Subject: "God At Work"

7:30 p.m. Subject: "Hot Blooded Youth"

Prelude: a. "The Community Chest—Whence, Why and Whither?"
b. "A Millionaire; A L. A. School Teacher; A Baby; A Judge; A Jail."

Ed Huckabee and Robert Harkness conduct great chorus.

THE CITY PARISH

METHODIST EPISCOPAL

G. Bromley Oxnam, Pastor. Harry Shepherd, Associate

GRACE CHURCH—200 N. St. Louis St.
11:00 a.m.—G. Bromley Oxnam. Subject, "The Unanswered Prayers of Jesus."
7:30 p.m.—Memorial Service of the Hollenbeck Masonic Lodge. Mr. Oxnam will speak on "Masons as Builders of the New World." The Masonic Chanters will render the musical program.

CHURCH OF ALL NATIONS—816 East Sixth St.
Evening Services Only, 7:45 p.m.—Rev. Harry Shepherd preaches. Subject: "Eliminating Armistice Days."

Morning Services at BROOKLYN HEIGHTS, East 38th Street and Epworth, at 11:00, and Evening Services at ELYSIAN GARDENS AND EAST 39th STREET at 7:30. All welcome.

THE FIRST METHODIST EPISCOPAL CHURCH

CORNER EIGHTH AND HOPE STS.

Elmer Ellsworth Helms, D.D., Pastor

Hear the Great Organ—See the Wonderful Masonic Panels
ORGAN HALF HOUR, 10:30 and 7:00. CHORUS 150.
9:30 a.m.—Professor Bruce Baxter to rem.

11:00 A.M.—"Hebron—Burial Place of Patriarchs."

7:30 P.M.—"Jerusalem's Place in the World War."

One of the Greatest Stories of History.
Armistice Day Service and Sermon.
Nell Lockwood sings "Prayer for the Nation."

WILSHIRE METHODIST

Hobart and Second "S" Car to Hobart

BENJAMIN SHERWOOD HAYWOOD, D.D., Minister.

10:55—"The Cost Mark of Possession."

Sermon by the Pastor. Solos, Mrs. Gretchen Kennelly.

7:30—"Armistice Day Recognition and Memorial."

Address by Capt. Buron R. Fitts on "American Manhood and American Citizenship." Sounding "Taps," Mr. Robert Willey, Chief Trumpeter, R. O. T. C., L. A. High School. Solo, "The Trumpeter," Mr. Leslie C. McCormick.

WESTLAKE METHODIST CHURCH

GEORGE A. WARMER, D.D., Minister.

Morning: Sunday-school, 9:30. Preaching, 11:00. Topic: "Are You in Debt?"
Evening: League, 6:30. Preaching, 7:30. Topic: "Solution or Annihilation, Which?"
This is a war service. Special Music.

HOLLYWOOD METHODIST CHURCH

South Corner Vine and Lexington—1 block North of Santa Monica Blvd.
Theodore Kemp, Minister. 9:30 A.M.—Rally Day Program. 11 A.M.—Sermon—"The Lure of the Book." 7:30 P.M.—"The Run-Over."

The Christadelphian Ecclesia of Los Angeles

FREE BIBLE LECTURE

THE WANDERING JEW—NEARING HIS HOME.

SUNDAY EVENING, NOV. 9TH, AT 7:30

Benevolence Hall, Foresters' Building, Tenth and Olive.

SEATS FREE ALL WELCOME NO COLLECTION

GOSPEL HALL

1225 West Jefferson Street, near Vermont.

Original Meetings of Christians gathered unto the name of the Lord Jesus Christ. Lord's Day at 11 o'clock, Breaking of Bread. At 7:30 p.m., Preaching of the Gospel. Wednesday, 7:45, Prayer Meeting. Friday, 7:45, Bible Reading.

CHRIST DIED FOR THE UNGODLY.

CHURCH OF CHRIST

MEETS IN RHODES' HALL, 5423 MONETA AVE.

Bible Study in Classes, 10 a.m. Preaching, 11 a.m. Preaching, 7:30 p.m.
W. F. Reedy, Minister. Motto: Where the Bible speaks, we speak; where the Bible is silent, we are silent.

United Lodge of Theosophists

FIFTH FLOOR METROPOLITAN BLDG.
Fifth and Broadway
Public Library Bldg.

SUNDAY, 8:00 P.M.

Sundays—Theosophy School for Children and Adults, 11 a.m. Lecture, 8 p.m.
Wednesdays—Study Classes at 2:30 p.m. and 7:45 p.m.
Friday—Questions and Answers, 8 p.m.
Reading Room, daily 9 a.m. to 5 p.m.
Saturdays closes at noon.

"PRACTICAL OCCULTISM"

Theosophists, and others who are seeking a philosophy of life that really explains, are invited to attend any or all of the above meetings. No fees or collections. Free Lending Library.

HOME OF TRUTH

1975 W. Washington St.
Corner of Ardmore
Phone 767-908.

11 a.m., "The Absolute Truth." Speaker, Florence M. Johnson. 7:30 p.m., "All in All." Speaker, Emily Adams. Course of Lessons on "Prosperity Through Right Thinking" on Mon. and Wed., 7:30. Miss Bly, teacher. Primary Course at 2:30 on Monday and Wednesday by Miss Johnson. All cordially invited.

Swami Paramananda — Ananda Ashrama

North end Pennsylvania Ave., La Crescenta.

Sunday, Nov. 9th, 3:30 p.m., "CO-ORDINATED LIFE." All welcome. Ashrama Motors will meet stages and street cars at Penn. Ave., La Crescenta, from 2 to 3 p.m.

UNITY CENTER OF CHRISTIANITY

Sunday-school, 9:45. Address, 11:00. Ramona Hall, 349 S. Hill. At 2120 South Union, Sunday, 8:00; Monday, 8:00; Tuesday, 2:00 and 8:00; Wednesday, 2:00, 7:45; Thursday, 2:00 and 8:00; First Friday, Good Words Club; 2nd and 4th Fridays, Business Men's Unity Club, 8:00. Literature for sale. Tel. BEacon 1356.

LEILA SIMON CASTBERG

CHURCH OF DIVINE POWER
(Advanced Thought)

The anchorage of your modern faith, unhampered by creed or dogma. Christ's simple truths interpreted in a dynamic and powerful way.

MOROSCO THEATER

TOMORROW AT 11

"THE MALCONTENTS"

Mrs. Castberg's Big Class for Beginners, 7:30 Tuesday evening. Her Advanced Class on Healing Tuesday afternoon at 2. Both at 833 South Spring St. Tuition fee in the Law of Giving and Receiving.

TWO HEAVENS—TWO HELLS

The Bible tells us of two heavens and two hells. Where are they and who go there? It says that Jesus went to hell and that Satan was in heaven. Does the Bible hell mean torture everlasting? Are the good people all going to heaven—if so, which heaven?

FREE LECTURE SUNDAY, 11 A.M., BY

PROF. W. R. SEIWERT of Pasadena.

TRINITY AUDITORIUM

Grand Ave. at 9th

INTERNATIONAL BIBLE STUDENTS—SEATS FREE—COLLECTION.

Established Twenty-two Years. Eleanor M. Rensberg—Founder.

Metaphysical Circulating Library—Book Shop—Lecture Auditorium

Suite 432-433-434-435-436-437 Music-Arts Building, 232 S. Hill, 233 S. Broadway.
Hours 9 A.M. Until 9:30 P.M. Phone VAndike 5717.

Beginning 9 A.M. until 9:30 P.M., Lectures by prominent Authors and Teachers every day, every hour (on the hour.) Class Instruction—Private Interviews—Healing Demonstrations—given by Competent Teachers and Practitioners every day from 9 A.M. until 9:30 P.M. COME AND BRING YOUR FRIENDS. FREE READING ROOM. EVERYBONE WELCOME.

CHURCH OF THE PEOPLE

Phone TU. 2603 MANLY P. HALL 932 S. Grand Ave.

Sunday, Nov. 9th, 11 a.m.—"Saul and the Witch of Endor."
Sunday, Nov. 9th, 8 p.m.—"Yesaiee, Slayer of Souls."
Tuesday, Nov. 11th, 8 p.m.—"The Mechanics of Thought."
Saturday, Nov. 15th, 8 p.m.—"Naples, the Bizarre" (Picture Lecture.)

LYCEUM—Dr. John H. Dequer.

Sunday, Nov. 9th, 9:30 a.m.—"The Meaning of Life."

AMANDA CHAPEL

CARTHAY CENTER
"The Church of Religious Liberty"

REV. WILLIAM C. IRETT, Pastor.

10:00 a.m.—Sermon over KHJ.

11:00 a.m.—Sermon at Amanda Chapel: "KEEPING HOUSE."

Every Friday, 8:00 p.m., Community Night. Motion Picture.

Drive out Wilshire Blvd., or take P. E. Beverly-Sawtelle line to Carthay Center.

PUBLISHERS:
THE TIMES-MIRROR COMPANY
OFFICERS:
HARRY CHANDLER, Pres. and Gen. Mgr.
HARIAN OTIS CHANDLER, Vice-Pres. and Secy.
E. T. PEATTINGER, Treasurer.
JARED E. ANDREWS, Assistant General Manager and Managing Editor
Harry Chandler, Marian Otis Chandler, F. X. Pfaffinger, Nobel Otis Booth, Harry E. Anderson, Directors.

Los Angeles Times
EVERY MORNING IN THE YEAR
DAILY FOUNDED DEC. 4, 1881—43RD YEAR

Average Circulation for every day of September, 1924 138,818
Average Circulation for Sunday only, September, 1924 194,699

OFFICES
New Times Building, West end Broadway.
Washington Office, No. 1, 421 Tenth Street, Washington Bureau, 904 Hibbs Building.
Chicago Office, 360 North Michigan Avenue.
New York Office, 286 Fifth Avenue.
San Francisco Office, 742 Market Street.
Paris Office, 126 Champs Elysees.
In addition to the above offices, The Times is on file and may be found by European travelers at the following places:
[illegible] Rue St. Honore, Paris.
[illegible] Rue St. P. C. d., London.
Hotel Excelsior, Rome.

LOS ANGELES (Loce Ahng-hayl-ais)

MEMBER OF THE ASSOCIATED PRESS
The Associated Press is exclusively entitled to the use for republication of all news credited to it or not otherwise credited in this paper and also published herein.

The Times aims at all times to be accurate in every publishing statement of fact. Readers who discover any important inaccuracy of statement will render a favor by calling attention of the Editorial Department to the error.

SINCE ELECTION

America now has the two largest gas bags in the world.

ANOTHER CUT

President Coolidge says another cut in taxes will be made. Inasmuch as he helped to make one cut, his statement is assurance, not merely a promise.

ABSOLUTE EFFICIENCY

For consistency, thoroughness and fearlessness you can hardly beat the man that had bogus bonds printed in Newark, N. J., and then paid the printer with a bogus check.

THE SUPERNATURAL

We hear people these days denying the supernatural. It is a little as if the planets should proclaim that there is no such thing as space or as if the rivers should declare that there is no such thing as matter. We cannot lay our hands on life anywhere without feeling the thrill of that something more which underlies all laws and eludes all physical analysis.

GO-GETTERS

Our young people are taught to be "go-getters" and the men of achievement are held before them as examples. They are urged to get on in the world, to get power, to get position, to get wealth, but, after all, life is a total loss unless the exhortation of the ancient philosopher is heeded—"With all your getting, get wisdom"—which is just another way of saying, recognize the eternal worth of character.

WORDS OF HOPE

Shortly before his death Henry C. Wallace, Secretary of Agriculture, said: "The prospects for the American farmer today are brighter than they have been at any time in the last three years. This is because producers of grain and live stock are coming to understand the fundamental principles of production adjustment."

The farmer of today is more than ever a real factor in the development of our country.

THE WOMAN OF IT

Looks as if two of our biggest Western States would be under Governesses for the next few years. However, both of them come to the seat of authority through their husbands. In Wyoming Mrs. Nellie Ross is elected as the successor of her dead husband and in Texas Mrs. Miriam Ferguson becomes Governor as a sort of protest on behalf of her husband, who was removed from that office. There is quite a bit of sentiment in politics, after all, and it is natural that the women should be the beneficiaries of its exercise.

CAN THESE PROPHETS BLUSH

Since the returns are in there are some prophets who must be blushing unseen. Both Clem Shaver and John W. Davis stood before audiences of their friends and declared that Davis was sure of being elected. La Follette went to his home and, on the same night, with blatant assurance, tearfully thanked his neighbors and life-long friends for their confidence and declared that he was certain of winning the Presidency. While every voter who can judge for himself has respect for an honest forecast, it is difficult to understand how even the gullible ones can listen to such evident claptrap.

A WORLD-WIDE ANNIVERSARY

There is excellent food for thought in President Coolidge's words concerning Armistice Day and the outlawing of war. "Prior to that first Armistice Day," he said, "our historical anniversaries have all been of exclusively national character. By Anniversary Day we will always be drawn to other peoples." Celebrated in many lands and by many peoples, it will remind them of their united efforts and common sacrifices in the bitterest crisis in civilized history." He further declared that the growth of sentiment for the outlawing of war from the earth has been an impressive fact of recent times. All this differentiates Armistice Day from our own patriotic observance of Fourth of July, which is so dear to every American and will ever so remain, but it adds a greater breadth to the proper observance of the new legal holiday.

YOU NEVER CAN TELL

The eccentricity of the voting public probably has no better demonstration than in Los Angeles city precinct No. 133, which is centered around the University of Southern California. It cast 133 votes for Coolidge, coincidentally the number of the precinct, and gave but ninety-seven to Fredericks, who stands so unquestionably for Coolidge and California. It cast but eighteen votes for Davis, but gave eighty-one to the Democratic candidate for Congress. The La Follette vote of forty-eight, however, was apparently "agin" everything that was for local public good, for practically the same vote was recorded against the county bonds and both the city street propositions, but in favor of the $500,000,000 monstrosity to control our water rights. This highly-intellectual district also gave eighty-one votes in favor of legalizing prize fights, making the State a partner and authorizing an expense of $40,000 a year.

BLUE SKY AHEAD

National elections which are decisive in their character have the effect of electric storms clearing the atmosphere. Never were the political skies in this country more serene. The storm clouds of radicalism have passed out to sea and the echoes of distant thunder are silenced. The sun of prosperity bathes the whole country in its germinating rays.

The Republican party met the challenge of radicalism squarely. In the platform there were no evasions, and the utterances of the President and his supporters were never capable of double construction. The campaign was waged on principles, and most of the issues were clearly defined. The Republican party met the attack on the Constitution and the Supreme Court squarely. Its leaders refused to make any concessions; and when the rank and file saw their leaders standing squarely on the policies and traditions of the party of Lincoln, Roosevelt and McKinley they did not flinch.

One gratifying sign of the times was the increased number of citizens who exercised the right of suffrage. The per cent of the registered vote cast was the highest in a generation, an indication of increased interest on the part of the electorate in the government of their country.

For this effect a cause was necessary and and that cause was to be found in the radical attack on the Constitution. In former campaigns the tariff was often the most important distinction in policy between the Republican and Democratic parties. In some States where the industries were not immediately affected many citizens felt that it made little difference which party was in power. Roosevelt and Taft had made good Presidents, but so had Cleveland and Wilson. Both parties were loyal in their support of the Constitution.

But with the advent of the third party issues of tremendous import arose. If La Follette should win, Congress would become superior to the Constitution. It would be possible for Congress to give to the President a life term; for any government in power to perpetuate itself, and do so by legal means. No appeal to the people would be possible, and the only recourse would be to bloody revolution.

Here was an issue that appealed to every patriotic voter, Republican and Democratic alike. Davis was as firm in his support of the Constitution and the Supreme Court as Coolidge. And the La Follette radicals made no more impression on the Democratic voters of the South than upon the Republicans of the North and West.

The verdict of the people was almost unanimous. Outside the immediate radical and labor-union groups they united in a cry that echoed around the world, "Hands off the Constitution."

The radical group in Congress has been about cut in half. La Follette will not appear in the next session of Congress as the balance of power. The radical bloc has been badly splintered. From present indication, it will not be possible again to block constructive legislation sought by the administration.

The people of California, as well as of the rest of the country, have made marked progress in their understanding of national questions since 1916. The lessons taught by the World War have not been forgotten. When the national campaign began four months ago treachery was again plotted in this State. The same elements that knifed Hughes prepared to repeat the operation; and at their head again was Hiram Johnson. He said not one word in commendation of the Republican leader or the party whose toga he wears. His only utterance was one calculated to lend aid and comfort to the La Follette radicals.

But the California electorate was not again to be fooled. The traitors were unmasked in 1916, and their new disguise was easily penetrated. The heavy vote cast was an evidence of the determination that the Republican party should not again be betrayed. And Senator Johnson, who aspired but six months ago to be President of the United States, is probably the most thoroughly discredited politician in the forty-eight States.

THE ROUGH WRITERS

That clever story-teller, Mary Roberts Rinehart, bewails the tendency of the modern novelist and short-story writer to pay more attention to grammar than to plot. She seems to think there is grave danger of our fiction producers all becoming purists. But she need not be unduly perturbed over this matter of fastidious diction, for, while it is true that there are a few of our story writers who put out first-class imitations of Henry James and Edith Wharton, there is a large and, sad to say, rapidly increasing number who write as if they never had looked inside a grammar and to whom Spencer's "Essay on Style," if they ever heard of it, would probably suggest an article on modes.

If Mary really prefers stories with good plots told in loose diction all she has to do is to go back a couple of generations to the days when some of the most famous of our American authors employed, among other solecisms, widely cleft infinitives, used "none" as a plural and let their highly-educated heroes say "He don't."

As for stories with poor plots and worse English one finds plenty of them in modern magazines, the greatest offenses being perpetrated by those steam-shovel heavers of argot who give us tales centering about the stage and the prize ring and who properly may be classed as rough writers. Like the cowboys of former days, these authors set out to be bad—they are bad deliberately, consciously and defiantly. The peculiar phraseology of the rough writers includes such slang as inflicts the ear in the smoking compartment and abounds in metaphor which rings the changes on "the cat's whiskers" and the "elephant's pajamas" in a most painstaking manner. A man is not a man, he is a "bird" or "bim." A woman is a "skirt" or a "jane" or a "doll" or a "baby." The characters never walk or stroll, they "breeze about" or "toddle in" or "pop off." The rough writers certainly are ingenious. When they go to the dumpheaps of language to select their diction they do not, like Autolycus, pick up inconsidered trifles, but select only the choicest gems. They are right up to the minute, looking for and lading out novelty all the time. What is more, they invent new argot and dispense it with lavish liberality. The student of slang who would keep up with them must employ the loose-leaf system or keep writing on his cuffs else he will remain hopelessly behind. There is no denying the humor of some of these rough writers. We all read them and, to our everlasting disgrace, enjoy them. But where will it end? How long can they keep it up? And where will it land us as an educated people, with a taste for the best in literature? These considerations do not count for very much when we are chuckling over the latest Saturday Evening Post story by Sam Hellman or P. G. Wodehouse or when we are comfortably seated with a C. S. Montayne yarn in hand, but perhaps they should count, for the time occupied in consuming that sort of literature might be spent in reading Plutarch, Emerson or Carlyle or some equally dry historian or philosopher.

However, few of us do the things we should, in reading or anything else. And, while it lasts, perhaps the gods will forgive us for our enjoyment of the naive phrases, the loose-jointed sentences and the complete verbal abandon of these breezy, rollicking, reckless and utterly irresponsible rough writers.

Just When They Had Settled Down for a Cozy Evening by Themselves

[Protected by George Matthew Adams.]

THE SELFISH PEOPLE

From now, the people of the United States will have to stagger under the weight of a calamity. They have fallen under the disapproval of Senator Burton K. Wheeler of Washington, Montana and way stations.

In the recent election Senator Wheeler was the radical candidate for Vice-President as running mate with Senator La Follette.

The finish of the race showed Mr. Coolidge already blanketed and going back to the stable with the laurel wreath, while the indignant and forgotten candidate, Mr. Wheeler of Montana, was still roaring down the back stretch. Now that the crowds have gone home, the outraged candidate addresses the vacant seats and sends up a wail of grief and rage to the sad-eyed rising moon.

He says that, in voting against him, the people of the United States "voted for what they believed would be a material gain for themselves"—in fact, a mean, selfish desire to keep the country prosperous, pie in the old dinner pail, money in the family savings account and peace among the nations of the earth.

It looks to The Times very much as though we would all have to plead guilty. It comes back to us all that in nobly voting for Senator Wheeler we might also have voted for Sam Gompers, the Dakota brand of frenzied bankruptcy, the hatred of Europe, the ingredients for new world wars and Brother Trotzky of Red Russia. But the opportunity is now past. Our poignant grief is irrevocable.

The one consolation is that our selfishness is, at least, not mixed with loneliness. There are a powerful lot of us in the same boat. And so, anyhow, while withering and shriveling under the sarcastic remarks that blow, cutting and cold, from the snow banks of Montana, we can sort of huddle together in our misery.

Meanwhile the country will doubtless contrive to roll along—prosperous if stricken. Perhaps we shall contrive to keep so busy in the rush of good times already beginning that we may forget the awful scorn of the Red beacon light of Montana.

A WORLD TONGUE?

The International Sociological Congress has put itself on record by saying that Latin should be chosen as the basis of an international language, it having been found impossible to agree on any living language for that purpose.

As a matter of fact, the speech of the ancient Romans has never been a "dead language."

In clipped forms it has developed into French, Spanish and Italian and has been kept alive as an instrument of speech and affairs through being the official vehicle of communication of the Roman Catholic Church all over the world.

During the Middle Ages and even later Latin was not only the universal language among educated men, but particularly the language of diplomacy.

THE WORLD'S WINDOW

The End of the Gondola

Will some of the romance of Venice vanish now that the gondola must be superseded in two years' time by the motorboat? It must be a hard blow to the gondoliers, with their inherited skill and inherited cries as they skim through the narrow channels. More than Ruskin have had occasion to lament the carelessness and destructiveness of the Italians in regard to their own treasures and, although the gondola is not a piece of statuary, it has helped to make Venice one of the loveliest places in the world. The same government that has decreed the end of the gondola has ordered all fiacres and cabs from the streets of Rome and has set the period of one year for the supercession of cabs and hacks by the automobile. If you don't know what to do in Italy there is always a government which knows it for you and advises you for your own good.

* * *

Optimism

A periodical published in East Prussia, the Koenigsberg Spiegel, makes announcement of the discovery of a 17-year-old perfect specimen of manhood, who can lift enormous weights, tackle four or five upgrown men at one time and who can floor the strongest with one blow of his fist. The young Hercules goes under the name of Otto Tanzler. Otto did not have a great deal to say to his journalistic interviewers. It is written that he "just grinned." But he did tell the reporter that he is going to tour the world and lick every prize fighter in sight, after he gets a little training. Otto does not lack for optimism, it seems. He is somewhat like the Irish soldier in the Canadian forces of whom the story is told that he was informed by his corporal that he was due for listening post in No Man's Land. Before details were marched off the colonel of the regiment remarked that he did not expect any attacks during the night and that there was little likelihood of an enemy raid, but that he offered a $5 bill for any German prisoner brought in during the night. Two Irishmen set out with their periscope and listening instruments. They spent the night in a shell hole. At dawn while one was drowsing, the other espied the Germans getting ready for an attack He awoke his comrade. "Mike," he said, "they're coming!" "How many o' them?" came the answer. "Oh," said the other, looking through his periscope, "about a million." "That's good, buddy," replied the drowsy one, "our fortune is made."

RIPPLING RHYMES

PLACING THE BLAME

Once I was a village grocer selling things
by pounds and quarts, and the Sheriff he
drew closer, with his warrants, writs and
torts. "I'll be busted soon," I muttered,
"and that is no idle dream; and my bread
will not be buttered and my tea will have
no cream. Ruined by the Wall-street rob-
bers, I must to the poorhouse go; it would
take a prince of daubers to depict my load
of woe." Later on I failed at farming in
the sad old days of yore, and with majesty
alarming came the Sheriff to my door. And
I charged my tribulations to the heartless,
idle rich; "Oh, those Wall-street machina-
tions dump the poor man in the ditch. And
his lot cannot be bettered while the barons
scheme and prance; till the Wall-street
wolves are fettered honest merit has no
chance." Having failed in all I tackled, I
approached the poorhouse door, and the
barons were unshackled and the wolves
kept up their roar. In a mood of deep de-
pression I began to see the truth; Wall
street was a fool obsession that had ruined
me from youth. And since then I have
succeeded in whatever work I do; I have
pep when pep is needed, I have vim in
every thew. I have found the Wall-street
sinners do not hinder me a bit; they are
glad to welcome winners, glad to see one
make a hit. On my industry relying I have
journeyed to success; had I kept on wail-
ing, sighing, I'd be busted yet, I guess.

WALT MASON.

[Copyright, 1924, by George Matthew Adams.]

PEN POINTS

There is always a break-up of some kind in China.

The rest of a man's days depend largely upon the rest of his nights.

California has won her spurs and Bixby sounds like a good name to wear them.

The spineless cactus crop is now said to be worth millions of dollars, but we are still pulling for prunes.

Long Beach seems to be making frantic efforts to get the place in the news occupied by Hollywood a few years ago.

Seems to be a fact that girls cut out their piano-playing after they get married. That which lures the bachelor does not hold the husband.

In pre-election speeches candidates invariably profess great faith in the voters; after election many must confess themselves to have been agnostics.

The crossword puzzle jokes have taken the place of bedtime story and mah jongg wheezes. Wonder what will be considered funny a year from now?

British undertakers will ask Parliament to change their official name to morticians. But that seems a more appropriate name for a hangman.

Blasco Ibanez says he sold "The Four Horsemen" for $400—or a matter of 100 bucks for each entry. It was worth a lot more than that to Rudolph Valentino.

Nebraska woman agreed to give hubby $5000 so she could get a divorce and remarry and now wants to back out of the bargain. Probably she found No. 2 was a poor bargain at the price.

Great, indeed, are the kings of swat. Babe Ruth is met by the city officials of Los Angeles, and Anaheim declares a half-holiday to greet Walter Johnson. Grandees come and go without public recognition.

William Foster, another of the several hopeless candidates for the Presidency, received a cablegram from the Riga Communists wishing him success. He no doubt realizes that it will neither make votes nor buy shoes for the baby.

THIS IS THE DAY

James M. Mason of Virginia and John Slidell of Louisiana, envoys from the Confederate States to England and France, were taken off the British mail ship Trent by the U.S.S. San Jacinto and carried to Boston as prisoners of war in the year 1861. As the action of the U.S.S. San Jacinto was not according to the international usages in warfare, after a protest by the British government and an interchange of diplomatic notes the two Confederates were subsequently released and allowed to sail for England.

Montana was admitted into the Union in the year 1889.

LETTERS TO The Times

"The New Jerusalem"

LOS ANGELES, Nov. 5.—[To the Editor of The Times:] The article in Monday's Times headed "The New Jerusalem" was read with a relish, for we are greatly interested in watching the progress of the Zionist movement, believing it is the fulfilling of the parable of the fig tree putting forth leaves, as given by our Savior. God has promised that He will take the children of Israel from among the nations whither they are scattered and will gather them and bring them into their own land; and they shall build the waste cities and inhabit them, plant vineyards and drink the wine thereof, make gardens and eat the fruit of them and shall no more be pulled up out of their land. Yes, men shall buy fields for money and subscribe evidences and seal them and take witnesses in the land of Benjamin and in the places about Jerusalem and in the cities of Judah and of the mountains and of the valleys and of the south, saith the Lord, and He will cause them to dwell safely.

At present the population of Arabs exceeds that of the Jews in Palestine, but funds are being raised through different avenues for the purchase of more land, so that waiting Jews may settle thereon and plant vineyards, etc. The present prospects are that they will be able to permit 3000 per month to enter and colonize upon this land, which will soon raise the Jewish population above that of the Arabs and permit of their own form of government.

While all this is going on there is much talk of "peace and safety" among the nations, of outlawing the war spirit, for "The Desire of All Nations" is peace, but we are still in the day when evil men and seducers are waxing worse and worse, deceiving and being deceived. Statesmen are worried, men's hearts failing them for fear, because of strained relations with other nations, of corrupt practices of men high in authority and of organizations of men working in the dark to undermine governments. These conditions are all fully described in the Scriptures, and the children of light are exhorted to watch, knowing that when these things come to pass the kingdom of God is nigh at hand.

MRS. E. C. RAILSBACK.

Budget Extraordinary

SAN GABRIEL, Nov. 5.—[To the Editor of The Times:] I have read with a great deal of interest the piece in your Sunday's paper headed here "Why Your Taxes Are So High This Year."

Why does the Board of Supervisors try to make up a budget when they cannot guess (for all it was is guessing) within $4,624,000. Think of it; over $4,000,000 off. What is the use of making a budget if, after the same is closed, you keep right on adding to it?

Why not say to some of these new items that come up after the budget has been figured. Too late, too late, the door is closed for this year. We will see what we can do for you next time.

I live in San Gabriel Valley. Last year I paid $54.20 on my little home place. This year my taxes are $84.54. This property has not had a single 5 cents' worth of improvement put on it the last year. My next-door neighbor (who is a widow) has a little place. Last year her taxes were $36.84. This year they are $70.64.

A TAXPAYER.

Does Education Pay?

LOS ANGELES, Nov. 4.—[To the Editor of The Times:] The following statistics are taken from a report issued by the United States Bureau of Education:

But, first, statistics given previously by The Times revealed the fact that only one elementary school out of 100 got a college education.

1. With no schooling whatever, persons out of 5,000,000 attained distinction.

2. With an elementary education 308 out of 5,000,000 attained distinction.

3. With a high-school education 3113 out of 5,000,000 attained distinction.

4. With a college education 5768 attained distinction out of 1,000,000.

Or, put it another way. In a million is five times 1,000,000 and we have these striking results: five times 5768 is 28,840, 3113, 308, 31. These figures answer two questions, does education pay and does a college education pay? Does a little education pays big.

Mr. John McGraw of baseball fame has this to say. "The educated man has learned to think, but it takes the bushers in baseball 10 years to learn to think."

A SUBSCRIBER.

"A Fool There Was"

LOS ANGELES, Nov. 1.—[To the Editor of The Times:] A week ago I met a couple of "friends" late one night, who invited him to share some bottled stuff.

The next thing he knew was to find himself at the main police station next morning, seven miles from the point of celebration; there to be told that he had got into a car and smashed into a house; car repairs alone coming to $60, part of which had to be borrowed from the boss.

A nice fellow, alert and competent about his job; will able to make a successful citizen of himself. Presumably it would be a shock to him and the many thousands of his class to be called traitors to their native land and its Constitution, in a recent issue of that great decupent that was a part designed to protect Americans fools from their own moral impetence.

Why it is such great sport to evade the provisions of the particular Eighteenth Amendment while loyally respecting all other laws of the same general tenor, is quite beyond the understanding of this foreigner, who would gladly accept native counsel and example did they not so very commonly prove unworthy, stupid and generative.

A. GEORGE

Clean Journalism

LOS ANGELES, Oct. 31.—[To the Editor of The Times:] R. Bee in his letter to the Gazette evidently wrote the headlines for the average daily newspaper when he said: "Now the works of the flesh are manifest, which are these: Adultery, fornication, uncleanness, lasciviousness, idolatry, witchcraft, hatred, variance, emulations, wrath, strife, seditions, heresies, envyings, murders, drunkenness, revellings, and such like; of the which I tell you before, as I have also told you in time past, that they which do such things shall not inherit the kingdom of God."

Then St. Paul must have known that at some time there would be a demand for clean journalism, so he suggested a few headlines for it: "But the fruit of the Spirit is love, joy, peace, long suffering, gentleness, goodness, faith, meekness, temperance; against such there is no law."

In St. Paul's letter he did not tell us which headlines we should read or believe, but he left the decision to us in a very explicit manner when he said: "If we live in the Spirit, let us also walk in the Spirit."

A. C. S.

Questions Answered

[Any reader can get the answer to any question by writing the Los Angeles Times Information Bureau, Frederic J. Haskin, Director, Washington, D. C. This offer applies strictly to information. The bureau cannot give advice on legal, medical and financial matters. It does not attempt to settle domestic affairs, nor to undertake exhaustive research on any subject. Write your question plainly and briefly. Give full name and address and inclose 6 cents in stamps for return postage. All replies are sent direct to the inquirer.]

Question: What are the distinctive features of the Mills hotels.

W. S. H.

Answer: The Mills hotels are located in New York City. There are three of them. They were built by Darius Ogden Mills to provide cheap, clean lodging for men without homes. They accommodate about 1000 men together and furnish beds at 50 cents and rooms at 75 cents nightly. They are run on paternal rules, which compel the guests to be up and doing during the day and give various aids toward employment. They are maintained by the trustees of the Mills estate and pay about 4 per cent on this investment, according to a statement about three years ago.

Q.: Is the University of Louvain, Belgium, still in existence?

H. B. B.

A.: The university was reopened on January 21, 1919.

Q.: Do all common clays contain aluminum? G. E. S.

A.: Generally speaking, all common clays contain aluminum, but as yet no satisfactory process for extracting this aluminum from all clays has been discovered.

Q.: Is a mirage a mental delusion?

B. C. B.

A.: A mirage is an optical illusion, but not a mental delusion. Mirages are seen by anyone properly placed to see them, but a distance of a few feet between two observers may greatly change the form of the mirage. The thing seen is a real object, but appears distorted, somewhat as if seen in a crooked mirror, and is also seen in a false direction.

Q.: Are Henry Ford's new Lake freighters the largest boats on the lakes?

W. A. M.

A.: The "Henry Ford II" and the "Benson Ford" are not the largest on the lakes, but are the first operating there to be equipped with Diesel engines and full electric drive.

Q.: President Wilson's term expired in 1917, when March 4 fell on Sunday. When did he take the oath of office for his second term?

M. H. T.

A.: Owing to the fact that March 4, 1917, fell on Sunday, President Wilson was not formally inaugurated until March 5; however, took the oath of office at 12:04 p.m. March 4, Sunday, in the President's room at the Capitol. The oath was administered by Edward S. White, Chief Justice of the United States Supreme Court. The formal inauguration took place in the ordinary manner on Monday, March 5.

Q.: Is the animal life on the Island of Maui native to the Hawaiian group?

A.: Most of the animal life on this island is of imported stock. Turkeys, goats, wild peacocks are numerous in certain sections of the island. It is possible that the wild geese, ducks and plover are indigenous.

"GRIM SILENCE OF FACTS"

Ramsay MacDonald would be useful as well as unusual man to us for that strain of poetry in his make-up. Poetry, is the opposite with Socialism. Let Mr. MacDonald heed what Joseph Conrad said:

"Every sort of shouting is a transitory thing. It is the grim silence of facts that counts."

The grim silence of facts is the greatest line ever written.

When a man talks you should pay little attention to what he says; you should heed only the grim silence of facts.—[Boston Monthly.

Foxes
Foxes
Foxes

NO FUR more becoming; more silky; more lustrous.

Foxes fully take the place of a light wrap, with grace in every line — and they harmonize with every costume!

To be had at Coulter's, in selected pelts, from

$35 to $75

With many other attractive fur neckpieces or full-length fur garments, attractively priced.

(Third Floor)

Broadway at Seventh Street at Olive

Seventh Street at Olive
Branch, 215 South Broadway

Coulter Dry Goods Co

FOUNDED IN 1878

McCall, Pictorial Review Patterns
Store Open All Day Saturday

200 Pairs of French Kid Gloves . . . $2.85

FINE French gloves in two styles—each a broken assortment—with cuffs, or slipon styles; in black, white, light beaver and brown.

And because the size and color range is broken, their price has been made very special for Saturday.

(Main Floor)

Dance Vanity Compacts

EACH containing powder or rouge case with a tassel finish and cord handle—the handle being a clever perfume holder, either in black or a color. $1.95

Cases are oftentimes studded with stones in contrast—smart and dainty dress accessories.

(Main Floor)

3-Strand Pearl Chokers

WITH a three-strand bracelet to match — of indestructible pearls, of course—have sterling stone-set clasps, and are enclosed in a velvet gift box. $6.95

No more fashionable articles of adornment for present wear; and specially priced.

(Main Floor)

Selling of Handbags

$2.95

WELCOME news for early gift buyers of such articles---in these most extraordinary brand-new arrivals!

All made of genuine leathers --- Persian morocco, patent calf, Armadillo and tooled---the moroccos in linen grain and fancy finishes.

Shown in black, tan, gray and brown---new-style bags that have not hitherto been shown by Coulter's.

The values are almost incredibly good---see the window ---see the bags; you will want several, we know.

(Main Floor—Coulter's)

These New Style Fitz-U Bloomers

$5.95 $7.50

THEY live up to their name—they really do possess superior fitting qualities—and have a new-style reinforced crotch that adds comfort as well as durability.

Made of Krosbar-rayon, they may be had in three sizes—small, medium and large; in henna, navy, tan, brown, black and scarlet; large sizes in navy, black and brown.

(Third Floor)

Hot Water Bottles

SNAPPY nights make their comfort almost indispensable; no necessity for lying cold in bed when a dependable hot water bottle may be purchased so inexpensively as now. $1.50

(Main Floor)

Thanksgiving Favors

GREETING cards, too, appropriate to the occasion—and luncheon sets, napkins, papier mache turkeys to add interest to the festivities of the day .....5c to $1.25

(Main Floor)

100 Velvet Hats

$7.50

WE have gathered them out of our regular collections of velvet hats that have been selling all the way to $18.50—one hundred clever and strikingly individual styles that offer a wide range of choice as well as a worth while saving. Black and a goodly showing of the desirable colors.

(Third Floor)

Satin de Chine $1.25 yd.

AND you have nearly all the wanted shades to choose from at this very special price. A most popular 36-inch lining and kimono fabric. Clever novelty patterns as well as plain colors.

(Second Floor)

Satin Slippers

$2.25 to $10.95

CHARMINGLY dainty affairs for boudoir comfort. Some of plain satin, others quilted or made of novelty brocades. They have a decided appeal to gift seekers these days.

(Fourth Floor)

Quilted Robes of Silk $15 to $25

DELICIOUSLY comfortable negligees in a bevy of pleasing styles. Of changeable satin or crepe de chine, interlined with lambswool and lined throughout with Japanese silk or dotted silk mull. Likable colors, including cherry, bluebird, coral, orchid, turquoise, rose and black.

(Fourth Floor)

Boys' Holeproof Hose 3 for $1.00

HEAVY ribbed hose that will stand a deal of strenuous service. Heels and toes are strongly reinforced. The "Holeproof" hose are well known and the price we've made for Saturday is decidedly special.

(Main Floor)

Imported Silk Neckwear

THE foresighted gift seeker will revel in this array of rich designs — stripes, checks and Jacquard patterns! Such a wide assortment that everyone can be sure to find just the right style and colors. Priced at ..... $1.50 to $4.00

Imported Neckwear; in a diversity of the stripes and checks that appeal to men who dress well. Very specially priced, too, at $1.65

Brocade Silk Lounging Robes, a pleasing array of these, and a goodly assortment of novelty wool robes. Prices from.... .....$17.50 to $52.50

Manhattan Shirts—an abundant showing of Fall patterns in these shirts that men thoroughly approve. They make appreciated gifts. Priced .....$2.50 to $7.00

A Special Lot of Shirts—including madras and English broadcloths in a wide range of patterns. Most unusual values at their special price $1.95

(Main Floor)

The Simpler the Frock, the Smarter It Is

AND Fashion measures her frocks by this wise rule whether she designs them for street or for afternoon occasions. Clever examples of this flair for simplicity appear in frocks of charmeen, satin crepe and georgette in street and afternoon styles, at prices ranging from $25.00 to $98.50.

Smart sports frocks, there are, too—flannel, Kasha cloth, jersey and other favored materials—new in style and right in colorings, priced $16.50 to $35.00.

(Third Floor)

Saturday is Juniors' Day

AND that's the day we stress unusually smart Wool Dresses in a variety of styles for children and misses! The materials are wool crepe, jersey, serge and flannel that are so ideally suited for school and general wearing.

The belted and straight line styles, so suitable for girlish figures and the trimmings consist of buttons or hand applique with maybe a touch of contrast in a collar of linen, pongee or pique. Plain colors and the popular stripes and checks. Colors include tan, brown, rust and blue. Sizes 10 to 15 years.

Prices from $12.50 to $18.75.

(Third Floor)

Modish New Coats

THE new silhouette brought out with all the skill and attention to deft little style touches that proclaim a master designer with expert tailoring to bring the design to real perfection.

Beautiful fur trimmed coats in the most approved materials and colors, either sport or dress models, range in price from $49.50 to $225.

Plain coats, notably smart and crepe lined throughout are shown in Normandie, Gerona, Merzina and Lustrosa at prices from $25.00 to $59.50.

(Third Floor)

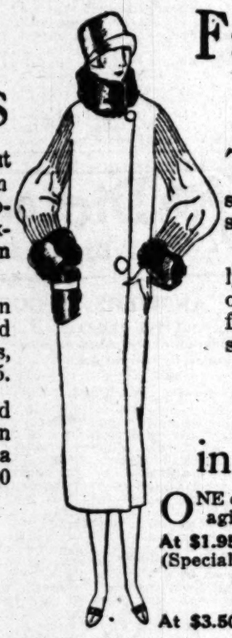

Fall's Cleverest Sweaters

THE much admired cricket slipons and smart golf coat sweaters in a group of effective style variations.

The smartest of garb and ideally comfortable for the links and other out-door occasions as well as for the school girl. A comprehensive showing of the Fall colors.

(Third Floor)

Cotton Challis 19c

IN a wealth of the patterns right now in demand for making comforts. And the price is very special! Both the light and the dark colorings.

36-in. Percales, in a plentiful range of stripes, figures and plain colors, special, 25c.

White Cotton Outing, the 27-in. width and a quality likable for many uses 19c

(Second Floor)

Linen Huck Towels

THEY are hemstitched and have pretty novelty borders in a variety of colors. When you see them you will really appreciate what it means to buy this sort of a towel for 60c. 60c

(Second Floor)

Novelty Silks in Spring Patterns

ONE of the most attractive assemblings imaginable! Just a few brief hints—

At $1.95 (Special) Novelty twilled foulards and fancy crepes de chine in a wide variety of new spring colors and smart patterns. 40 inches.

At $3.50 40-in. novelty crepe de chine in a wealth of new designs and lovely colorings. Also novelty radium in white, black and the favored colors —new patterns.

At $4.00 Novelty Cinderella silks in new and exclusive patterns and the very late colors. 40 inches.

At $4.75 Novelty pussy willow taffetas in beautiful and exclusive patterns.

(Second Floor)

Beauty in Bedding

JUST the sort of bedding one loves to possess or to give away at Christmas time.

The beautiful St. Mary's Blankets in white, gray and plaids and sizes from 60x80 to 80x90 in. are $12.50 to $47.00.

The North Star Blankets that are everything high grade blankets should be, are $11.75 to $50.00. They are white or plaid and in sizes 60x80 to 80x90 inches.

Luxurious silk comforts, filled with lambswool come in plain colors and a bevy of rich brocades at prices from $25.00 to $60.00. Down-filled Comforts are priced $42.50 to $70.00.

The gift seeker will do well to have an early look at these.

(Second Floor)

[Advertisement]

SALLIE'S SUNDAY MENU

Breakfast
Baked Apples
Cereal
All-Pork Sausages
Toast
Hot Chocolate

Dinner
Cream of Asparagus Soup
Roast Leg of Lamb
Escalloped Potatoes
Mint Sauce
Green Peas
Artichoke Salad with Mayonnaise
Caramel Cake
Black Coffee

Supper
Raviolis
Mushroom Salad with Mayonnaise
Cucumber Sandwiches
Cottage Cheese Balls
Guava Jelly
Orange Sherbert
French Pastry
Tea

Just the very name, La Joya—which translated means "The Gem"—arrouses an intense desire to seek this "high hung garden colored by the sunbeams and possessing great trees standing into the sky—a California paradise found again! You may find it at the end of a glorious drive of two and one-half hours and you can live there, for cabin sites ideal in every way are procurable for trivial amount. However, why not see for yourself by running out Sunday with the prospect of the best chicken dinner at the end of the trail, you have tasted in many a day served in a picturesque farmhouse by a famous continental chef secured by a great piece of good luck! Suppose you phone Florence Conway, BRoadway 4017, and let her direct you to La Joya. You just couldn't spend a more delightful day.

It has been found necessary for the woman's department of the Bank of Italy, at Seventh and Olive, to enlarge their quarters—so large has grown the number of depositors—the best proof in the world of the success achieved by Miss Grace Stoermer, who heads the department. Her helpful ideas, her co-operation in women's financial matters—the assistance she has given has made many warm friends who have told their acquaintances of the advantage of banking with so admirable an institution—with the result that bigger space is needed to accommodate them. You too, should enjoy this department.

DELIGHT PUDDING — Soak one tablespoonful granulated gelatine in one-fourth cupful cold water for five minutes. Dissolve this in one-fourth cupful of boiling water and add one cupful sugar. When cooled to a thick syrup add one pint heavy cream whipped stiff, one-half dozen rolled macaroons, one dozen marshmallows, a few canned cherries (cut up) and one-fourth pound chopped blanched almonds. Flavor with vanilla. Set in mold in cool place to harden, and serve with whipped cream.

May the suggestion be made that you have Lamb Saute Parisienne today for luncheon or tonight if you prefer? Don't know how to make it—do you say? Well ,that makes no difference, for here is where the good news comes in—get it from Travaglini's Roma Rotisserie, 1801 West Seventh, corner Burlington, for they prepare each day a special, and Saturday it's Lamb Saute. Why not phone your order this minute? The home-cooked, hot or cold, "ready-to-serve" food, which Travaglini's Roma Rotisserie prepares for your convenience by expert chefs makes housekeeping easy. 520-92 is their number.

Isn't it true, that the personal selection of food before it is cooked and the same attention at the time of its preparation results in an unusually fine meal—this will be found true when you seek Mora's Grill, 107 W. Market street, a half square south of the postoffice.

Don't even attempt to make your own orange marmalade—try a jar of Glen Rosa and it won't be necessary to explain why—the reason will be only too evident. Glen Rosa certainly satisfies the natural need and craving for a sweet at the same time pleasing the palate and filling the bill admirably for a spread for the kiddie's school lunch.

A spoonful of vinegar will make the boiled meat or fowl more tender.

What an excellent time for a blanket, sale at Simank Bros., 725-727 West Ninth. Old residents here know their reputation as bedding experts, so when a reduction such as the one now offered is made, wise women buy. Think of being able to buy all-wool blankets 70 by 80, for $10—blue, pink, tan and gray are the colors given you to choose from.

Not too far away is Thanksgiving. The family feast requires planning a long time ahead—for what housewife does not put forth all her culinary talents to make dinner on the nation's greatest Thursday in November worthy in every way. To her aid the "all-wise" woman calls The May Company's grocery department. Surely you have heard of the distinction accorded the food section of this wonderful store—not "as good" as any grocery in any city, but the finest—think of that, the finest grocery store barring none. The choicest imported delicacies from all over the world are sold in the May Company's grocery department. No matter what you ask for among the unusual out-of-the-ordinary things to eat—be it Hearts of Palms or Bamboo Sprouts for Salads—they have it! And as for canned goods, well it will do your heart godd to see the display of the entire line of Ferndell brand pure foods! Do make the acqualintance of this complete store within a store. Take advantage at once of the services they extend. Deliveries are most satisfactory. Telephone orders receive personal attention always, and summed up, the grocery department of the May Company are at your disposal. Your satisfaction and pleasure is theirs. The invitation once accepted will never be regretted, that fact is certain.

BANANA CROQUETTES — Remove the skins from the fruit and any of the little strings which may cling to it. Cut each piece, lengthwise, in halves. Roll in lemon juice; drain. Egg, crumb and fry in deep fat.

The tea hour—that magical time when one's fatigue is dispelled by "a soft, a soothing sage" as Robert Ingersoll terms it in his ode to tea drinking—should find you at The Elite, 633 South Flower, where the most tempting good things to eat as well, are served in the coziest of environments. Drop in there one day soon, and see how really enjoyable it is.

A tiny feather pulled back and forth between the prongs of the diamond ring and under the stone will clean the ring nicely.

What more appropriate gift than a nest of teakwood hand-carved tables? From China, F. Suie One, 510 North Los Angeles street, Chinatown, has received some unusually beautiful furniture of genuine teakwood, which is very much in demand now. In this interesting shop you will find unique, appropriate gifts for all your friends and relatives. Don't wait too long to make your selection for later on the choice is limited.

An easy way to dry the wringer after washing is to run a heavy dry bath towel through it. It will dry all parts easily and well.

It's such a dreadful mistake for a woman to neglect her personal appearance. The housework should never absorb you to the point of carelessness in your attractiveness. Stop to think a moment and you'll realize this is true—then let your second thought be of the California Clinorium, 1001 West Washington street, where you may regain your girlish figure by reducing in a scientific manner. If you want proof their courtesy treatment will more than convince you. Call ATlantic 2580 for an appointment.

One of the best salads consists of sliced tomatoes, sliced young onions and French dressing, with tiny pieces of pickled pears.

When you stop to think it over, isn't it as simple as can be to keep well and happy? The two go hand in hand and cannot very well be separated, for if you are well the world is rosy and life is not so bad after all. You may make promises galore, but here is one which should not be lightly treated. Resolve to drink more water, but it must be "Arrowhead." however. "Arrowhead" is purest mountain water brought here and bottled in its natural state—from Nature's springs in the far-distant San Bernardino Mountains, where no surface contamination can penetrate. It has a sweet taste, "like more," and you find you like it better every day you drink it. Fifty cents for a demijohn of five gallons is all its costs, delivered—the cooler and stand furnished free. That's right, phone HUmbolt 0300 right off and become a customer now.

Ground almonds, walnuts and seeded raisins moistened with mayonnaise or with grape or other fruit juice also are good for filling.

Does your family openly comment on the utter deliciousness of the salad when served? Do they say the fried oysters were the best they ever tasted? If they do, it must be that you have found out about Castruccio Bros. Virgin Olive Oil, which is imported, of course, and is just too splendid for salads or for frying fish. It's economical, remember, in the extreme. Better grocers sell it.

That all-important noon problem has been solved for you at Herbert's Grill, where the business man and woman may obtain a delicious and correctly balanced luncheon quickly and temptingly served for the astonishingly moderate price of 65 cents. And the hurried shopper with just five minutes for a bite, finds the charmingly arranged menu which, by the way, is changed daily, a blessing beyond description. First off, a hot nourishing soup or a crisp salad, then a choice of numerous appetizing entrees, a vegetable, next a desert and your favorite beverage.

The Japanese use a great deal of greens and foliage in their floral decorations. If this is done, a few flowers will go a great way and the effect is really very lovely.

Be prepared—for Thanksgiving's feast by having the proper kind of carving set for his majesty, Mr. Turkey, when jointing fowl of all kinds, game shears which Steinen's Cutlery Shop, 210 West Third street, sell at very reasonable prices—are invaluable! They carry the famous English and German make cutlery which lasts a lifetime.

When the water in the underneath section of the double boiler gets low, pour in boiling water to replenish it. Cold water will make that article being cooked take just that much longer to get done.

Not until you taste Arizona Chocolates are you able to understand why they are so popular. Made by Kahn Beck here in Los Angeles—they naturally are lovely and fresh the whole time, added to that is the chocolate they are made of, and the cream filling of which the centers are composed—Arizona Chocolates make a most acceptable Christmas present, so put them down on your advance gift list.

A thin hair pillow is best for baby. Feather pillows make the little fellow's head perspire.

An interesting investigation has brought to light some noteworthy information for the housewives of Los Angeles. Do you know that in the homes in which "Frozen Steam" is used to chill perishable food, there is no discontinuing of the use of this remarkable refrigerant in the winter? You see the women who have tested "Frozen Steam" find that it is most economical in cost to begin with, and lasts longer than common ice—so sensible souls that they are, they keep their boxes filled the year 'round and never are annoyed by having spoiled meats or dairy products. "Frozen Steam" is an exclusive product of the Merchants' Ice and Cold Storage Company, whose number is TRinity 1351. Give your order by phone or hail the driver of a truck bearing a red diagonal stripe.

Another aid to perfect crusts is to cut the lard and water into the flour.

No hardship to have L. A. Special Brick Ice Cream served for dessert this Sunday. You know why? Because the flavors have just been made known and the combination is very delicious. True vanilla, loganberry and malted grape nuts is the selection; so seek the dealer selling the Lily brand and reserve the desired amount. It is rather risky waiting until the eleventh hour. You may find the supply exhausted.

A little vinegar in with the dried glue will make it fit for use again.

Where to get Bobrick's cloudy ammonia in Los Angeles? Well, Piggly Wiggly, Ralphs, Spartans, Wreden's, Young's—but space forbids mentioning more. Always have in stock Bobrick's Cloudy Ammonia. If your grocer hasn't it, ask him to get it. For restoring black garments which look rusty, Bobrick's has been proven excellent.

An interesting variation for fruit pies is to put the fruit in the bottom of the pan and use only a top crust

Seeds, bulbs and plants bought at Winsel-Gibbs, Los Angeles' oldest seed store at 211 S. Main, cost about half what you pay elsewhere.

A little vinegar will remove paint from windows.

It makes no difference where you go—the compliments paid White King washing machine soap put up in ground form—are most lavish. To those who use this splendid preparation such praise is sweet, for it's impossible to use so satisfactory a cleansing agent and not want the whole world to hear you shouting its merits from the housetops, so to speak. White King lathers quickly, softening the water at the same time. It's equally satisfactory for dainty garments and heavy serviceable clothes—every reliable grocer can supply you with the boxes you require.

PRACTICAL RECIPES

Helps for Epicures and All Who Appreciate Good Cooking

[Note—This department is conducted for the benefit of readers of The Times in the hope that the information herein contained will help in effecting economy in the home. Advertising considerations have no weight in determining the choice of this matter and no free publicity is given any product because it happens to be the subject of said advertising. In other words, The Times declines to join the rapidly lengthening procession of newspapers who prostitute their news columns for monetary gain by giving a bonus of free space in return for advertising. The Times considers that the public is entitled to absolute integrity in the news and other reading matter appearing in its columns and will justify full confidence in this policy. Requests for recipes and information pertaining to the proper preparation and serving of foods will be answered in this column every Tuesday and Saturday. Address all requests to Chef A. L. Wyman, Laboratory kitchen, Drawer D, Glendale, Cal.—Ed.]

By Chef. A. L. Wyman, M.C.A.

POMEGRANATES

I. H., Simi, asks that we give a few recipes for the use of pomegranates for breakfast.

Pomegranates are best for breakfast when the juice is extracted from the seeds, chilled and served natural. Do not crush the seeds.

Pomegranate water is used in the Orient to reduce fevers. To make, carefully remove the seeds from three ripe pomegranates and press through a sieve, so as not to crush. Add to the juice one cupful of sifted powdered sugar, the strained juice of one lemon and one and a half cupfuls of cold water; stir until the sugar is dissolved, strain through a cloth, chill and serve in cold glasses.

Pomegranate syrup is known as grenadine syrup and is the base of many delicious drinks and sherbets.

COOK BOOK

E. L., Alhambra, is not a Times subscriber, but she asks that we send her the recipe for a supper that will serve eight, and also wants our opinion on a cook book published in New York.

The cook book is published by Alfred A. Knopf, 220 West Forty-second street, New York City, and for those who like Russian cookery we would recommend it.

A good supper dish is made by cutting a slice from the tops of eight French rolls, scrape out the insides, brush with butter inside and out, and toast a light brown in the oven; set in a warm place until wanted.

Brown one teaspoonful of butter with one teaspoonful of flour, stir in half a cupful of hot water, one teaspoonful of Worcestershire sauce, seasoning of salt, and two tablespoonfuls of brown meat gravy; stir over the fire until smooth. Bake one pound of French sausages until crisp, chop fine, mix with the sauce and fill the toasted rolls with the mixture. Serve on a bed of water cress on hot plates.

We do not mail recipes to anyone. All requests are answered in these columns.

MAPLE SAUCE

F. S., Phoenix, Ariz., wants recipes for maple sauce to serve with Bavarian cream and apricot cream with nut brittle.

For the maple sauce boil three-quarters of a cupful of maple syrup until as thick as thin cream, cool slightly and beat into it half a cupful of whipped cream.

For a hot maple sauce mix one level tablespoonfuls of cornstarch with a few grains of salt, add one-third of a cupful of milk, mix smooth and add one cupful of maple syrup. Stir and cook for four minutes. Remove from the fire, cool slightly and stir in half a teaspoonful of vanilla extract.

Another nice maple sauce is made by mixing four tablespoonfuls of sugar with two tablespoonfuls of flour, a few grains of salt, one cupful of maple syrup and four tablespoonfuls of water. Mix well and stir and cook until smooth. Add one teaspoonful of vanilla extract and serve hot or cold.

BEEF TONGUE

R. A. H., Los Angeles, tasted a fresh beef tongue prepared with a sauce that had cranberries in it, and she asks that we give her the recipe.

Clean a fresh beef tongue, place in a saucepan, add half a bay leaf, two whole cloves, one slice of onion, a sprig of parsley and enough water to cover. Simmer until tender, plunge into cold water, remove the skin and trim the roots.

Place in a small saucepan one cup of the water the tongue was cooked in one cupful of cooked cranberries, four tablespoonfuls of brown sugar, ten whole cloves and five thin slices of lemon. Stir and cook until the sugar is dissolved, add the tongue, cook fifteen minutes; lift out the tongue to a hot platter, pour over the sauce and garnish with lemon slices and sprigs of parsley.

CANDIED APPLES

K. M. L., Pomona, asks that we give recipes for candied apples and puffy fritters to serve with sweetbreads.

For the apples mix two cupfuls of sugar with three-quarters of a cupful of water, mix well, place in a saucepan, bring to a boil, skim well and boil to 236 deg. Fahr. Remove from the fire, color a bright red with vegetable color paste and a dip sound red apples in it. The apples should be placed on butchers' wooden skewers and set to drain after dipping.

PUFFY FRITTERS

Place in a saucepan half a cupful of butter, one cupful of boiling water and a few grains of salt; bring to a boil, remove the pan from the fire, stir in all at once one cupful of sifted flour and beat five minutes. Add four eggs, one egg at a time, and beat four minutes after the addition of each egg. Cover the mixture and let stand two hours. Drop by teaspoonfuls into deep hot vegetable shortening and fry a nice brown. Lift out and drain on paper.

CRYSTALLIZED ORANGE PEEL

J. E. P., Los Angeles, asks for directions for preparing crystallized orange peel.

Remove the peel from good colored oranges that have thick peel, cut the peel pieces one inch long and a quarter of an inch wide; place the pieces in a saucepan, cover with cold water and bring almost to the boiling point and drain; repeat this process three times. Drain well, weigh the peel and place in a saucepan with an equal weight of sugar, cover with water and boil until no syrup is left in the pan. Spread on buttered paper and when partly cool roll in granulated sugar.

DOUGHNUTS

M. E. L., Santa Monica, requests a recipe for baking powder doughnuts.

Beat two and a half tablespoonfuls of butter to cream and beat in half a cupful of sugar. Beat three eggs until light and beat into them half a cupful of sugar and beat smooth. Combine with the butter mixture and work in three and a half cupfuls of sifted flour with six level teaspoonfuls of baking powder, one teaspoonful of cinnamon, one-quarter of a teaspoonful of nutmeg and one teaspoonful of salt; I add one cupful of milk and enough flour to make stiff, smooth dough. Roll out, shape with a doughnut cutter and fry in deep, hot vegetable shortening. Drain on paper, cool and dust with sugar.

More than a beverage, *Brown Mill* is a dispenser of morning cheer.

Everyone is jolly, good natured—usual criticism of the coffee lacking. Nothing to start anything about.

As the morning starts, so goes the day.

All's well.

Brown Mill is Jevne's highest grade coffee—every time you buy a pound you save 5c;—the "economy" package.

—a "Los Angeles product"

Your taste CALLS FOR Jersey COW CHEESE!

Divorce Given Man Who Was Target for Wife

Minette E. Jordan liked to throw things at her husband, and she did not care much what she threw, so long as it was hard and heavy, according to the testimony of G. Ezra Jordan before Judge Summerfield at the hearing of his suit for divorce yesterday.

One milk bottle, one brush, one comb and one butcher knife were on the list of articles which she fired at him on occasions he told of.

"The butcher knife missed me by an inch. It stuck in a door jam and the mark is still there," Jordan recalled.

Jordan was in the back yard when his wife threw the comb and brush at him, according to his sister, who said Mrs. Jordan snatched these articles from her dressing table and hurled them through the window.

Judge Summerfield gave Jordan a divorce.

3 First Places won by Burr's Milk

1st Grade A Pasteurized ... Score 98.15
1st Ideal Certified ... Score 98.6
1st Guaranteed Raw ... Score 98.8
at California State Fair Sacramento

These 3 First Prizes were awarded in open competition not only with the better grades of milk in Los Angeles but with those in the entire state.

Burr Creamery Corporation
801 E. 8th St. TRinity 4711.
Florence: 7884 Male Ave.
Glendale: 551 W. Park Ave. Glendale 1284

everybody, every day, eat Post's bran flakes
just as an Ounce of Prevention

TIMES BRANCH OFFICE
— 621 South Spring—

Diet and Health

By Lulu Hunt Peters, M.D.

ANSWERS TO CORRESPONDENTS

ULCERATIVE COLITIS

(Inflammation of the colon, accompanied by ulcerations)

Ulcerative colitis is a very serious and painful disease and is not a case for home treatment. Different methods are used by physicians. Usually some form of medication by mouth is used, sometimes colonic irrigations with antiseptics or acidophilus milk, heat in the form of hot compresses or electric light apparatus, rest in bed and diet.

Drs. Crohn and Rosenberg of New York, in a paper on the subject of "Nonspecific Ulcerative Colitis" ("nonspecific" means it is not caused by ulcerations from typhoid or from amebic dysentery, etc.,) say that they gave to cases in their care a rather full diet, avoiding foods that would leave a residue. They say orange juice and lemon juice in small amounts are beneficial in most cases. Bread, cereals and potatoes are allowed, but not in large amounts.

Two of the doctors who discussed the paper called attention to the beneficial effects of acidophilus milk, given both by mouth and injected high up in the rectum.

The acidophilus germs are normal in the intestines and are friendly germs. Under wrong diets they are very often ousted by the putrefactive germs which are decidedly unfriendly. Ordinary milk, or buttermilk, fresh vegetables and fruits favor the growth of the acidophilus germs. The acidophilus buttermilk is still more effective. If your druggist does not carry it, I will give you the names of some manufacturers.

Experiments on animals show that ulcerations can be brought on by a diet that is deficient in vitamins; that means, generally a diet deficient in fresh fruit, fresh vegetables and milk.

THE WHOLE FAMILY SAVED

"Dear Dr. Lulu: I can't keep still any longer. A year ago I weighed 225 and I am only five feet three inches tall, aged 48. Just think of it! I had rheumatism and diabetes and a dozen other things. I began to reduce and I am now down to 170 and feel so much better. I can work so easily and can even tie my own shoes! I feel so proud to think I look so much neater and can wear a 46 bust, where a 52 was too small. I am still reducing, of course, but much slower. However, I am going to go the whole way. What should I weigh? I figure about 130. Is that right?

My diet consists largely of all kinds of vegetables and buttermilk, cottage cheese and unsweetened fruit sauce. Oh, how I hate to see a big fat woman now! I know just how she feels. I have two little fat girls. One has reduced thirty pounds and the other fifteen, and they count their calories at each meal. If it had not been for you, I never would have known I had diabetes. I am so thankful to you. I feel I owe you a bill I can never pay. I will write again.—Mrs. N."

Yes, do write again, Mrs. N. Those of you who write me and let me know your good results and pass the health message on, repay me in full.

But, Mrs. N., if you have diabetes, you should be under the care of a physician who can supervise you. It may be possible that the diabetes was just beginning and you have cured it yourself by going on the reducing diet. Your children may be saved from diabetes, too. Be sure that they have at least three glasses of milk in their diet every day and some whole-wheat bread and butter or some oatmeal cereal, and at least one tablespoonful of butter, because their growth needs must be met. Allow them to cut down only on their sweets, excess bread and butter. Have them increase their exercises. As they increase in height, they will slim down automatically..

Your weight should be about 127, according to our rule of 110 pounds for five feet in height, in stocking feet, and five and one-half pounds for every inch over that. So you still have a good deal to take off yet.

My Dear Followers: When sending for material which we offer you, please remember to inclose a stamped, self-addressed envelope bearing your full name and address. The pamphlet on reducing and gaining is the only one for which you must inclose 10 cents in stamps extra. Address your letters to me in care of this paper. Make them as brief as possible, not over 200 words, and type or write them legibly with ink. Please don't give you name as evidence of good faith—we will not use it in any way. Remember it is impossible for me to diagnose for you or to answer you personally. I appreciate very much the beautiful letters you send me and regret it is impossible to give you individual advice. The questions you ask will be answered in the column as soon as possible, if they are of general interest. Don't forget the stamped, self-addressed envelope if you expect me to send you the information I have offered.

[Copyright, 1924, George Matthew Adams]

Baker in Field for Re-election as Councilman

Councilman Edwin Baker announced yesterday that he will be a candidate for re-election to the Council at the May primaries. He was elected to the Council while a member of the State Assembly from the Seventy-fifth District. During the first few months of his term in the Council Councilman Baker was ill, but he soon regained his health, and has been active at all sessions of the Council and at the meetings of the Supply and Efficiency Committee, of which he is chairman, and the Budget Committee. Councilman Baker said yesterday:

"I shall offer my name at the May primaries, as I have given my best efforts to my work in the Council and the decision will rest with the people as to whether or not I deserve re-election. A Councilman's opportunity for service to Los Angeles will be very great under the new charter and I am willing, if the people desire, to again serve in the Council, even though the work requires all of my time, days, nights and Sundays, and to accept a position in the Council will mean a personal sacrifice to me."

CREDIT PRESIDENT NAMED

Arthur Larson has been chosen president of the Hollywood Credit Association by members of the recently elected board of directors, it was announced yesterday. Charles Cook was selected as vice-president and Harrison Crawford, secretary. The directors will hold weekly meetings every Monday noon.

HER LAMB A BURRO

Irene Watson's Pet Follows Its Mistress on Bus Ride

When passengers on an Eighth-street bus yesterday saw a pretty girl and a donkey climb upstairs and calmly sit down, they scratched their heads and wondered if someone was paying an election bet.

The guess was wrong. It was merely Miss Irene Watson taking her pet burro, Homebrew, for his first trip downtown. Homebrew was presented to her by Jimmy Doran, an admirer of hers, and is only 2 weeks old.

"Women have monkeys and pigs and other animals for pets," says Miss Watson, "so I see no reason why I shouldn't adopt a baby donkey. Of course, when he grows up, I'll have to leave him home, but until then I intend to take him everywhere I go."

MILLION DOLLAR DAMAGES ASKE

Wife Sues Present Mo of Cooley Butler

Alienation of Affections La to "Other Woman"

Plaintiff Says Wealthy M Induced to Desert Her

One million dollars' damages w ed in a suit for asserted alien n of affections filed in Super urt yesterday by Mrs. Rose Butler against Mrs. Le Rue W e Jenkins Butler, present w Cooley Butler, reputed mu illionaire mining man of Los A les.

The suit, which charges that t esent Mrs. Butler caused But leave the plaintiff after twen 0 years of happy married li ame as an aftermath to a s divorce filed the 5th inst., plaintiff, against Butler. divorce suit Mrs. Butler ted that a decree of divor anted her on cross-complaint me, Nev., in 1923, was illegal b me neither she nor Butler w legal resident of Nevada at t the decree was granted.

CHARGES COERCION

The plaintiff stated that she a tler were married August 3 0, in Duluth, Minn., and liv ppily together until January 2, when Butler left her a ught suit for divorce in Reu n. Butler says she filed a cros mplaint on the grounds of d rion and was granted a decr May 19, 1923.

The complaint asserts that Bu

THREE DAYS' COUGH IS YOUR DANGER SIGNA

Chronic coughs and persiste lds lead to serious lung troubl n can stop them now wi mulsion, an emulsified cre e that is pleasant to tak mulsion is a new medical di ery with twofold action; thes and heals the inflam mbranes and kills the germ. Of all known drugs, creosote ognized by the medical frate y as the greatest healing agenc the treatment of chron ghs and colds and other form throat and lung troubles. Cre sion contains, in addition ssote, other healing elemen ch soothe and heal the inflame mbranes and stop the irritatio d inflammation, while the cre goes on to the stomach, is a rbed into the blood, attacks th of the trouble and destroy germs that lead to consum

Creomulsion is guaranteed satisfac ry in the treatment of chron gs and colds, bronchial asthm onial bronchitis and other form throat and lung diseases, and t ellent for building up the syste r colds or the flu. Money refunde ugh or cold, no matter of ho standing, is not relieved afte ing according to directions. A druggist. Creomulsion Co nta, Ga.—[Advertisement.

When You Feel a Cold Coming On Take Laxative Bromo Quinine tablets

Work off the cause and to with the system against attack of Grip or Influ za. A Safe and Proven edy. Price 30c. The box bears this signature E. W. Grove

How quickly that rash disappeared!

THOUSANDS of users have wondered at the quickness of the action of Resinol Ointment and Soap. The answer is that it is not a mere surface treatment, but one that penetrates the depths of the pores and reaches the source of the trouble, starting the healing right.

The first touch relieves the itch, burning and soreness and a few days' persistent use of it fails to clear away the trouble.

When the skin is once restored to its normal condition, the daily use of Resinol Soap is usually sufficient to keep it clear. Ideal for the complexion, unsurpassed for the hands and shampooing. Ask your doctor what he knows about medicinal products.

RESINOL

No better spread made at any p

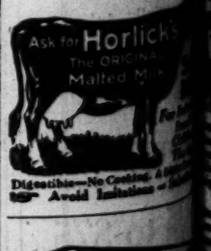

Digestible—No Cooking. A Avoid Imitations

Wilso is made in modern daylight factory.

MILLION DOLLAR DAMAGES ASKED

Wife Sues Present Mate of Cooley Butler

Alienation of Affections Laid to "Other Woman"

Plaintiff Says Wealthy Man Induced to Desert Her

One million dollars' damages was asked in a suit for asserted alienation of affections filed in Superior Court yesterday by Mrs. Rozellio Butler against Mrs. Le Rue Wallace Jenkins Butler, present wife of Cooley Butler, reputed multi-millionaire mining man of Los Angeles.

The suit, which charges that the said Mrs. Butler caused Butler to leave the plaintiff after twenty-seven years of happy married life, is not an aftermath to a suit for divorce filed the 5th inst., by the plaintiff, against Butler. In the divorce suit Mrs. Butler asserted that a decree of divorce granted her an cross-complaint in which Mrs. Butler, in 1923, was illegal because neither she nor Butler was a resident of Nevada at the time the decree was granted.

CHARGES COERCION

The plaintiff stated that she and Butler were married August 12, 1903, in Duluth, Minn., and lived happily together until January 2, 1924, when Butler left her and filed suit for divorce in Reno. Mrs. Butler says she filed a cross-complaint on the grounds of desertion and was granted a decree May 15, 1923.

The complaint asserts that Butler would have continued to live with the plaintiff if it had not been for the efforts of the defendant and six other defendants mentioned as Jane Does and John Does.

It is charged further that the defendant told numerous persons while the plaintiff and Butler were living together that she was going to marry him, and that in 1920 the defendants induced Butler to give the defendant an engagement ring. The defendant, the complaint further recites, in 1921 induced Butler to turn over to her a "great deal of property," stocks and bonds and persuaded Butler to build his home according to the defendant's wishes and to have linens and other articles for the new home labeled with the defendant's monogram.

FRAUD ASSERTED

In the divorce action filed of Mrs. Rozellio O. Butler against Butler on the 5th inst. she names his present wife as Le Rue Wallace Jenkins. She also charged that her husband misled her as to his wealth. Community property was asserted to be $10,000,000. She also charged that Butler made fraudulent assignment of property to relatives and others.

The plaintiff, in reviewing the recent divorce action, asserts that she was a victim of a conspiracy between Butler and her fogmer attorney in which she was induced to file a cross-complaint and to sign a property agreement. Under the agreement, she states, she was given to understand she would get $520,000. This sum was not forthcoming, she charges.

After the divorce in Reno, Mrs. Butler declares, Butler came to Los Angeles and "went through a marriage ceremony" with Le Rue Wallace Jenkins and that Butler and his present wife have since lived together. In the divorce complaint Mrs. Butler asked for $3000 a month for support and maintenance, $20,000 court costs and $100,000 attorney's fees.

The complaint yesterday was filed by Mrs. Butler's attorney, Leonard J. Meyberg. The plaintiff lives at 1917 North Alexandria street, Hollywood.

HIGHER GAS TAX PLAN GIVEN

Division of Income Believed Acceptable to Country is Proposed to Legislative Committee

The Legislative Committee investigating the State highway situation and feeling out sentiment regarding a rise in the gasoline tax met yesterday with the Board of Supervisors and heard from Supervisor Cogswell a plan which he said he believed Los Angeles county and Southern California would support. Cogswell, who is head of the county road work, presided at the meeting.

The proposed additional gasoline tax, he said, will bring in about $7,000,000 a year. He suggested that $3,000,000 of this be spent for the completion of the two trunk highway systems and their extension to the Arizona and Nevada borders, and that $4,000,000 be divided among three districts into which he suggested the State be divided, in proportion to the amount contributed by each. The Southern District, he said, should consist of the thirteen southern counties.

This distribution, he estimated, would give about $2,500,000 to the Southern District, to be spent by the State Highway Commission for lateral and local roads, and $1,500,000 to the two Northern districts for the same purpose.

Supervisor Cogswell declared that Southern California will not, in his opinion, support any proposal for additional gasoline tax, unless an equitable division of it be agreed upon beforehand. No action was taken on his proposal, but members of the Legislative Committee expressed the opinion that it seemed to be a fair one.

Besides the members of the committee, there were present State Highway Engineer Morton, Commissioners Everding and Edwards, and representatives of the Chamber of Commerce and Automobile Club, making with the Supervisors about twenty-five in all. Thursday the committee heard from local oil and gasoline interests in opposition to the proposed tax.

The money raised by the last highway bond issue is all spent or contracted for and unless more funds are provided highway construction by the State will have to stop in about another year. The money raised by the present gasoline and motor vehicle license taxes is used for maintenance.

NEW HIGHWAY TO BAKERSFIELD IS URGED

A committee representing the Civic Commercial Association of Bakersfield appeared yesterday before the Governor's Committee of Nine here to protest against the proposed detour in the Ridge Route and to urge the construction of the proposed Matilija Highway from Tejon Pass to Fillmore or some other complete, new road that would open up the back country between here and Bakersfield and Taft. The committee from the north was composed of George Haberfelde, City Councilman and former Mayor of Bakersfield; H. W. McCray of Bakersfield and Stanley Abel of Taft, a member of the Kern County Board of Supervisors.

They report that Kern county and the San Joaquin Valley are 100 per cent opposed to the detour until some new road can be realized. The proposed detour in the Ridge Route will cost $1,500,000 or $2,000,000, they point out, while the proposed new system of roads from Los Angeles to Bakersfield and Taft, opening up new territory with its ultimate benefit to the metropolis, could be constructed for less than the proposed detour.

It was protested that no money should be spent on a paralleling detour of the Ridge Route at this time. As to the financing of a new highway, it is believed that since the proposed one would pass through Santa Barbara National Forest, a generous allotment of funds could be obtained from the bureau of public roads of the United States Forest Service, which has $7,000,000 alloted for road building in California.

For a lesser sum than the proposed detour would cost, it is argued, the Matilija Highway would open up 3,000,000 acres in the San Joaquin Valley southerly, together with the west side oil fields, and afford a flatter and safer route to motor tourists, and automatically diminish the congestion on the Ridge Route.

MIDLAND TRAIL IS URGED IN NEW ROAD PLAN

President R. F. del Valle and Commissioner William P. Whitsett of the Public Service Board met with the Governor's Highway Committee to urge that the Midland Trail between Mojave and Bishop through Owens Valley be included in the State Highway construction program for next year.

Indications have been received by the board that the Highway Commission is favorable to putting the road through and yesterday's action was taken in the hope of securing the recommendation of the committee to the Legislature in January that construction expenses be included in the first appropriation for new road work.

Petitions of representatives of the San Pedro-Palos Verdes district, including the San Pedro Chamber of Commerce, were presented for the building of the new Coast Highway from San Juan Capistrano to Oxnard so as to include the present road along the Palos Verdes Hills. Plans which the Highway Commission already has drawn up call for the new road to be built directly from Wilmington to Redondo.

A request also was presented by representatives of the chambers of commerce of Barstow, Victorville, Needles, Ludlow, Amboy and Kingman, Ariz., that the Old Trails Highway to the Arizona line be considered in the committee's recommendation to the Legislature for early reconstruction.

SHIP BOARD PURCHASES YEAR'S OIL

Pan-American Petroleum Company Gets Order for 5,520,000 Barrels

Fuel oil requirements for the entire fleet of the United States Shipping Board on the Pacific, totaling 5,520,000 barrels for the coming year, will be supplied at Los Angeles Harbor, under a contract the Shipping Board made yesterday at this port with the Pan-American Petroleum Company. The entire contract will be fulfilled at a flat rate of $1.29 per barrel, it was announced by W. J. McGowin, Shipping Board fuel inspector for Southern California.

Of the total amount, 1,200,000 barrels will be supplied directly to the bunkers of government ships from the Los Angeles Harbor loading terminal of the company, 960,000 barrels will be transferred from this port to San Francisco and the remaining 3,360,000 barrels will be carried from the local port in Shipping Board tank steamers to reserve tanks at Balboa, Cristobal, Honolulu, Manila, Portland and Seattle.

HELD AS MASTER FORGER

Prisoner Declared to Have Defrauded Banks Here of $30,000 in Last Two Years

A man declared by police to be one of the most dangerous forgers who ever operated in Southern California, with a string of aliases and a long list of banks as victims, was booked at the City Jail yesterday under the name of William Francis Ryan, 45 years of age. He was arrested at 5509 West Boulevard by Asst. Capt. Wynn and Detective Lieutenant Steckles, aided by Burns operatives.

According to the detectives Ryan has obtained upward of $30,000 in the past two years from Southern California banks and got $5000 recently in one day.

In a bank in Long Beach, they declared, he represented himself as a wealthy property owner of Oklahoma City and deposited a check with them against which they permitted him to draw $4500 after they had examined his credentials, which appeared to be excellent. Then, the officers said, he went to Wilmington and repeated the performance at a bank there, obtaining $3500.

In both cases, the officers declared, the checks were returned dishonored from Oklahoma City.

A circular describing him was posted in a bank he entered yesterday, the officers said, and this led to his arrest. Operatives followed him home, became convinced of his identity and called in the police. The officers declared he had been identified by bank clerks.

Ryan used more than a score of aliases in his operations, it was asserted, and $30,000 is a conservative estimate of his takings.

KANSANS TO PICNIC

Former Pawnee county (Kan.) residents will meet at picnic grounds at Echo Park, Armistice Day, for an all-day outing.

WATER SURVEY IS PRAISED

Development Body Official Says State Supply to be Aided and Vast Tracts Opened

The expected completion within six months of the State-wide survey of water resources now being made by Assistant State Engineer Paul Bailey will not only open up a vast California acreage to irrigation but also will make possible the conservation of the State's water supply, R. N. Wilson, director of the agricultural department of the California Development Association, said yesterday.

Wilson emphasized the need for a complete inventory of water resources in view of the rapid development of irrigation in this State.

"The extreme importance of completing the survey of water resources which is now under way," he said, "is evident from the fact that in the ten-year period between 1910 and 1920 the acreage of land which all irrigation projects in California, private, co-operative and commercial, were capable of irrigating increased from 3,819,378 acres to 5,894,466 acres. In 1910 these projects actually irrigated 2,664,104 acres as compared with 4,219,040 in 1920.

"In 1910 the area of land included within active Wright Act irrigation districts in California was 642,519 acres. In 1920 the acreage included 2,575,198 acres.

"By the end of 1922 this figure had increased to 2,753,095 acres in active districts, with an additional 1,127,637 acres in organized but inactive districts in the state of formation prior to the voting of bonds for construction of the enterprise. The largest increase in acreage included within active districts was during the years 1919 and 1920.

"With irrigation development proceeding at such a rapid rate, the need for a complete inventory of water resources is immediately evident."

LIMELIGHT FOR PACIFIC TRADE

Western Division of National Chamber to Meet Here

Delegates From Ten States to Discuss Commerce

Session to Suggest Men for Board of Directors

Development of Pacific trade will lend national importance to the meeting of the western division of the United States Chamber of Commerce to be conducted here December 2 and 3. An important speaker and business specialists in the western division will be on the speaking program.

The western division of the national chamber comprises California, Oregon, Washington, Idaho, Utah, Arizona, Montana, Wyoming, Colorado and New Mexico and delegates from those States will attend. It will be the second meeting of the western division, for until last year only national meetings of the chamber were conducted. The meeting last year was at San Francisco and Los Angeles sent the largest delegation, which resulted in this city's selection for the 1924 convention.

TWO-DAY CONVENTION

The sessions will be conducted at the Alexandria, with the banquet on the second day at the Ambassador. On the first day there will be a luncheon at the Alexandria of secretaries and managers of the commerce in the division.

Henry M. Robinson, Los Angeles banker, is vice-president of the national chamber in the West. He has asked John Cushing, traffic manager of the American-Hawaiian Steamship Company, to work out the program, and Cushing will make an address on "Shipping Problems of the Pacific Coast."

EXPERTS TO SPEAK

Other speakers on this subject will be Capt. Robert Dollar of San Francisco, president of the Robert Dollar Company; A. F. Haines of Seattle, president and general manager of the Admiral Oriental Line; J. P. Williams of San Francisco, secretary of the Pacific American Steamship Association; Ralph Chandler of Los Angeles, vice-president and general manager of the Los Angeles Steamship Company; H. F. Alexander of Seattle, president of the Pacific Steamship Company; W. D. B. Dodson of Portland, secretary and general manager of the Chamber of Commerce; C. W. Wheeler of San Francisco, vice-president of the R. McCormick Steamship Company; Charles Brown of San Francisco, manager of the Swayne & Hoyt Company; Harry Scott of San Francisco, president of the General Steamship Company; R. D. Pinnero of Astoria, Or., general traffic manager Port of Astoria; H. C. Cantelow of San Francisco, vice-president of the Luchenbach Steamship Company; H. C. Evans of San Francisco, of E. C. Evans & Sons; S. S. Sanberg of Los Angeles, traffic manager of the Harbor Commission; T. A. Graham of San Francisco, vice-president of the Pacific Mail Steamship Company.

The meeting will make suggestions for candidates to the board of directors of the national organization to be elected at the annual meeting of the Chamber at Washington in April or May of next year.

McCORMICK VERDICT BY NEXT WEEK

Case Rested by Both Sides; Wilson Testimony Will be Begun on Monday

That the case of Carey Wilson and Clifford McCormick, former private detective, will be placed in the hands of the jury early next week was indicated yesterday when both State and defense counsel for McCormick rested. Testimony in behalf of Wilson yet remains to be taken before arguments to the jury are begun.

The State closed yesterday morning with the reading of the transcript of testimony taken before the county grand jury in its investigation of the case.

Attorneys for McCormick summoned several witnesses, including J. N. Pyles and several deputy sheriffs to substantiate McCormick's defense that he associated with Carey Wilson, Godfrey Cowdrey and others in order to procure clews to a murder case on which he was working as a detective.

McCormick's attorneys rested at 4 o'clock and adjournment was taken then to Monday morning at the request of Wilson, who said he was not prepared to start on his defense.

ALL READY FOR CHEST APPEAL

Public Warned to Pay Only Authorized Workers

Business House Employees Tuned for Campaign

Auditorium is Packed for Hollywood Meeting

Monday morning solicitation in the Community Chest campaign will begin. All of Greater Los Angeles has been divided into districts and volunteer workers will carry out intensive solicitation throughout these districts. In order that the public may know who are authorized to receive contributions to the fund for 125 charitable, relief and welfare institutions, all team workers in the chest army have been supplied with uniform credentials.

These credentials consist of a card bearing the signature of R. W. Pridham, president of the Community Welfare Federation, the name of the solicitor and the signature of the division colonel. In addition to the official card authorized solicitors carry a Community Chest button stamped with the words "Community Chest Campaigner—Los Angeles, 1924." The public is warned by chest officials not to pay funds or make subscriptions to persons unable to produce these credentials.

OFFICIAL RECEIPT

In addition to the workers' credentials there is an official receipt attached to each chest subscription card. Whenever any money is paid to a solicitor one of these official receipts will be given in return. Every care is being taken to see that solicitation is conducted only by authorized chest representatives.

That establishments of Los Angeles are responding with exceptional spirit to the Community Chest appeal is the report of Clinton E. Miller, general of the establishments division. Key men have been appointed in all establishments employing twenty-five or more persons and these key men have organized the employees of the establishment. The Los Angeles Railway Company has one of the most elaborate of these organizations. A complete division has been created within this company with A. B. Merrihew serving as colonel. Eight majors have been selected to serve under him. These eight majors have appointed their captains and the captains have in turn selected their workers.

Addressing employees of the Broadway Department Store yesterday John G. Mott, chairman of the campaign speakers' bureau, stresses the important bearing that the Community Chest has upon every Los Angeles citizen. The speaker called attention to the saving of time to business men and the public together with the increased efficiency that will result in the agency operations. George M. Babcock was the first speaker on the program. He introduced President Pridham of the Community Welfare Federation, who in turn introduced Mr. Mott. The 2500 store employees present unanimously voted to actively work in the interest of the campaign and to contribute to the chest fund.

Hollywood campaigners, numbering 1700, met last night in the Hollywood High School auditorium where they received final instructions and an inspirational message from Campaign Chairman Federal Judge B. F. Bledsoe.

LUNCHEONS PLANNED

Report luncheons for the Hollywood section will be held in the Masonic Temple, it was announced at Hollywood headquarters. Reports of results attained will be telephoned in each day to the main meeting in the Biltmore. Small inserts bearing an appeal to contribute to the united charitable fund will be encased in telegrams delivered by the Federal Telegraph Company during the campaign period.

Last of the chest divisional meetings will be held today and campaign supplies have been issued. The dedication masque tomorrow afternoon in the Philharmonic Auditorium and Community Chest sermons to be delivered in churches throughout the city are the final preliminary features preceding the opening of the ten-day fund appeal which begins Monday morning.

"TIMES" TO END THRIFT DRIVE TODAY

Last Chance at Checks and Banks Expected to Cause Rush

It isn't necessary to carry an attractive little vest-pocket bank in order to open a savings account and it isn't necessary to accept a check for $1 to start the same account but when both the bank and the check are given absolutely free by The Times in a generous effort to promote the spirit of thrift and prosperity, and, as today is the last day in the campaign that has resulted in thousands of dollars, and a like number of banks being given away by The Times, Thrift Club officials are expecting the greatest day ever, today.

With but a limited supply of banks and a rapidly diminishing pile of checks for $1 remaining, Times Thrift officials, desiring to care for all who may come in and request the valuable souvenirs have decided that telephone and written requests for banks cannot be honored. Yesterday, Western Union executives requested and received nearly 1000 banks for their employees. Many other progressive employers have also received checks and banks for their employees.

In order to assist prospective members and to insure the greatest number possible receiving banks and checks for $1, Times Thrift Club employees will be stationed in the main office of the club, first floor of The Times Building, First and Broadway, and also in three of The Times branch offices, at 118 South Broadway, 621 South Spring and 227 West First street.

FUGITIVE SUSPECT HELD

Harry Plaine was arrested yesterday by Detective Lieutenants Edwards and Jones and placed in the City Jail as a fugitive from San Diego, where he is said to be wanted in connection with a stock swindle.

RICH MINING MEN MISSING

Two Believed by Wives to be Victims of Bandits

Charles Winnagle Had Large Sum from Sale

Carl Landerth Last Seen on Bakersfield Road

Two wealthy mining men have disappeared recently under almost identical circumstances and in both instances the wives yesterday reported to Los Angeles authorities that they feared their husbands have been the victims of highway bandits.

The missing men are Charles Winnagle of Los Angeles and Detroit, last reported at Reno, Nev., and Carl Landerth of Randsburg and Whittier, last seen at Bakersfield.

Mrs. Winnagle, who at present is residing with friends at La Crescenta, has enlisted the aid of the Sheriff's offices in both Los Angeles and Reno. She told Deputy Sheriffs Catlin and Sepulveda that on the 1st inst., while driving from Detroit, where they maintain a home in Connecticut avenue, to Los Angeles, their car suffered a breakdown eighteen miles north of Reno.

HAD LARGE SUM

The car was left at the Gray Eagle Garage on the highway, which is operated by Clarence Nelson. The couple proceeded to Reno, where, it is understood, Mr. Winnagle disposed of property, receiving a large sum, possibly in excess of $100,000. Mrs. Winnagle then came on to Los Angeles by train. Her husband, she said, despite the fact that a blizzard was sweeping the country and a heavy snow falling, insisted on walking eighteen miles to his car, after which he was to drive here.

After waiting to hear from her husband, Mrs. Winnagle confided in the authorities. She stated she feared he either had been set upon by thugs or had perished in the storm.

Mr. Winnagle had many friends in Reno, she said, among whom was E. F. Whitton, proprietor of the Coney Island Camp Ground.

Mrs. Landerth yesterday appealed to the police for aid, telling them she believed her husband had been set upon in some lonely spot in the desert between Randsburg and Bakersfield.

SEEN AT BAKERSFIELD

Mr. Landerth, who, according to the police, is not only well known about Randsburg but also has extensive property holdings in both Kern and Los Angeles counties, has been missing, according to the police report, since September 20, last. Mrs. Landerth told the police he had left for Bakersfield to attend a stockholders' meeting. He never appeared at this meeting.

Later Mrs. Landerth stated she learned that he had left Bakersfield in an automobile, accompanied by a rough-appearing man. In his purse he carried $150. Since that time nothing has been heard of him.

Police of various Southern California cities have been asked to aid in the search for the missing man. Relatives of Mr. Landerth, who reside in Whittier, have also been enlisted in the search.

Landerth's description is: 35 years of age, weight 185 pounds, height six feet, dark eyes and hair.

Mrs. Landerth is at present residing at 1233½ West Seventh street.

APACHE DANCE SATURDAY

The opening dance of the Apache Club, a new organization formed a few weeks ago, will be given next Saturday night at the Flower Auditorium, Eighteenth and Flower streets. H. E. Siddall is the president and organizer of the club.

WARDS BREAD

A product of science and skill

Only the best methods known to science are employed in the production of WARDS BREAD. All ingredients are subjected to laboratory tests to determine their purity and food value. Our master bakers, using formulas gained through a century of experience in baking fine bread, superintend every phase of the baking process.

By using superfine flour, generous quantities of milk, shortening and granulated sugar, a richer loaf of uniform quality and texture is obtained.

Put WARDS BREAD to any test in your home and it will win your instant approval.

It will remain fresh until the loaf is eaten and does not crumble when sliced. It makes delightful sandwiches and better toast.

WARDS BREAD must please you, or the grocer will cheerfully refund your money.

"Ask Your Grocer for a loaf of WARDS"

R. B. WARD & CO., INC. — WARDS BREAD

6007 So. St. Andrews Place, Los Angeles

BAKER'S Caracas Sweet Chocolate

Is a fine eating Chocolate

Slip a cake in your pocket if starting on a long walk.

Keep it in your desk for emergency lunches, or in your automobile.

Walter Baker & Co. Ltd.
ESTABLISHED 1780
Dorchester, Mass. Montreal, Can.
BOOKLET OF CHOICE RECIPES SENT FREE

Always Take HILL'S CASCARA QUININE BROMIDE

Relieves COLDS in 24 hrs GRIP in 3 days

AT ALL DRUGGISTS 30 CENTS

The PRE-VIEW — Beautiful Rotogravure Motion Picture Magazine

—EVERY WEDNESDAY—

with Los Angeles Times

WANT-AD INDEX

	Page.
NOTICES OF SPECIAL INTEREST	8
LOST AND FOUND	8
SPECIAL NOTICES—Miscellaneous	8
SPECIAL DINNERS	8
PERSONALS—Business	8
BUSINESS ANNOUNCEMENTS	8
EDUCATIONAL	8
WANTED—Help, Male	8-9
WANTED—Help, Female	9
WANTED—Help, Male and Female	9
WANTED—Agents and Canvassers	9
EMPLOYMENT AGENCIES	9
WANTED—Situations, Male	9
WANTED—Situations, Female	9
WANTED—Situations, Male, Female	9
WANTED—To Rent	9
TO LET—Rooms	9-10
TO LET—Rooms and Board	10
TO LET—Housekeeping Rooms	10
TO LET—Apartments	10
TO LET—Flats	10
MOVING, TRANSFER, STORAGE	10
TO LET—Houses Furnished	10-11
TO LET—Bungalows in Courts	11
TO LET—Houses, Unfurnished	11
TO LET—Country, Suburban Homes	11
TO LET—Beach Property	11
TO LET—Stores, Offices, Etc.	11
TO LET—Flats, Apartments, Houses, With Furniture and Lease For Sale	11
FURNITURE	11-12
MUSICAL INSTRUMENTS	12
MACHINERY	12
FOR SALE—Miscellaneous	12
WANTED—Miscellaneous	12
SWAPS—All Sorts	13
RADIO WIRELESS APPARATUS	13
AUTOMOBILES—Miscellaneous	13-14
TRACTORS, FARM IMPLEMENTS	14
HORSES, MULES, CATTLE, ETC.	14
POULTRY, PET STOCK, SUPPLIES	14
BUILDING—For Sale	12-14
HOLLYWOOD—Miscellaneous	14
BEVERLY HILLS—Miscellaneous	14
GLENDALE—Miscellaneous	14
PASADENA—Miscellaneous	14
ALHAMBRA—Miscellaneous	14
SOUTH PASADENA—Miscellaneous	14
EAGLE ROCK—Miscellaneous	14
HIGHLAND PARK—Miscellaneous	14
HUNTINGTON PARK—Miscellaneous	14
ENGLEWOOD—Miscellaneous	14
SANTA MONICA—Miscellaneous	14
CITY LOTS—For Sale	14
SUBURBAN PROPERTY	14-15
BUSINESS PROPERTY	15
INDUSTRIAL PROPERTY	15
INCOME PROPERTY	15
SUBURBAN PROPERTY	15
BEACH PROPERTY	15
HARBOR PROPERTY	15
COUNTRY PROPERTY	15
MOUNTAIN, CANYON PROPERTY	15
EASTERN, NORTHERN PROPERTY	15
SAN FERNANDO PROPERTY	15
GOVERNMENT LANDS	15
OIL PROPERTY	15
ORANGE, LEMON, WALNUT	15
RANCHOS	15
REAL ESTATE—Miscellaneous	15
ACREAGE FOR SUBDIVISION	15
WANTED—To Purchase Real Estate	15
FOR EXCHANGE—Real Estate	15
MONEY TO LOAN	15-16
MONEY WANTED	16
MORTGAGES, TRUST DEEDS	16
STOCKS AND BONDS	16
MINES AND MINING	16
BROTELES AND ROOMING-HOUSES	16
BUNGALOW COURTS	16
APARTMENT-HOUSE BUSINESSES	16
BUSINESS CHANCES	16
BUSINESS OPPORTUNITIES	16
BUSINESS OPPORTUNITIES Wanted	16
LEGAL NOTICES	16
TOO LATE TO CLASSIFY	16

WANT-AD RATES

Effective March 1, 1924

Rates per line per insertion: For all Classifications except those otherwise specified: 20c consecutive times, 18c Daily, 20c Sunday; 7 to 9 consecutive times, 19c Daily, 20c Sunday; 5 to 6 consecutive times, 21c Daily, 21c Sunday; ONE TIME, 25c Daily, 25c Sunday; minimum charge 55c Daily, 60c Sunday.

NOTE EXCEPTIONS.

SITUATIONS WANTED, 3 or more consecutive times, 10c Daily, 15c Sunday; 1 to 2 consecutive times 16c Daily, 15c Sunday; ONE TIME 18c Daily, 20c Sunday; minimum charge 55c Daily, 60c Sunday. Advertisements for the subscription, PAINTING, DECORATING, CARPENTERING, "DRAWING and PAINTING STARRED" and "NURSES" are not classified as Situation Wanted Advertising and will be charged for at the general Want Ad Rates. See Daily and 35c Sunday with reductions scheduled as above for 3, 5 and 10 consecutive times.

"NOTICES OF SPECIAL INTEREST," "BOILER," "BOILERS," "FOUND," "HELP ALL," "SPECIAL NOTICES," "BONDS," "STREET IMPROVEMENT BONDS," "MONEY TO LOAN," "DIAMONDS & JEWELRY," "PHYSICIANS," "M E D I C A L," "MANITORIUMS" and "MASSAGE," 50 consecutive times 20c Daily, 20c Sunday; 7 to 29 consecutive times 21c Daily 25c Sunday; 5 to 6 consecutive times 22c Daily, 25c Sunday; ONE TIME 25c Daily, 40c Sunday; minimum charge 70c Daily, 80c Sunday.

EMPLOYMENT AGENCIES, MOTION PICTURE SCHOOLS, etc., under one classification, 50 consecutive times 20c Daily, 22c Sunday; 7 to 29 consecutive times 22c Daily, 25c Sunday; 5 to 6 consecutive times 25c Daily, 30c Sunday; ONE TIME 30c Daily, 40c Sunday, minimum charge, 75c Daily, 90c Sunday.

"DEATH," "IN MEMORIAM," "CARD OF THANKS," etc.: 20c per line per insertion.

All advertisements from outside of Southern California: 30 consecutive times, 25c Daily, 35c Sunday; 7 to 29 consecutive times 30c Daily, 40c Sunday; 5 to 6 consecutive times, 35c Daily, 45c Sunday; ONE TIME 40c Daily, 45c Sunday. All advertising charges are by the line, 6 average words may be estimated to be a full line. Minimum charge 2 lines for each insertion.

Advertisers should retain receipts given by The Times for payments in cash, as no mistakes can be rectified without them.

The Times cannot guarantee accuracy or assume responsibility for errors of any kind occurring in telephoned advertisements.

Advertisements ordered for insertion in the Daily or Sunday Times cannot be discontinued or changed before the date of the day preceding date of insertion.

Advertisements offered to appear for the first time on the Sunday Times cannot be countermanded after 12m. (noon) Saturday.

Rate for display advertising will be furnished on request.

The Times will not be responsible for more than one incorrect insertion of any advertisement ordered for more than one time.

The inadvertent omission or incorrect publication of advertising will be rectified only by cancellation of the charge made for the service rendered.

FRIDAY, 5 P.M., is closing hour for the early issue of The Times Sunday.

The Times maintains Want-Ad collection boxes in the lobbies of the following office buildings where you may deposit copy for Want-Ads or answers to box number advertisements. Collections are made hourly:

Brack-Shops, 321 W. Seventh st.
Braun Bldg., 1240 S. Main st.
Broadway-Central Bldg., 424 S. Bdwy.
Byrne Bldg., 215 W. Seventh st.
Byrne Bldg., 258 S. Broadway.
Chamberlain Bldg., 630 S. Broadway.
Consolidated Realty Bldg., 607 S. Hill st.
Detwiler Bldg., 412 W. Sixth st.
Douglas Bldg., 257 S. Spring st.
Drach Bldg. (Wagner and Bradbeer), Hellman, H. W. Bldg., 4th and Spring.
Hellman, I. W. Bldg., 411 S. Main st.
Hellman Bldg., 111th and Broadway.
Hibernian Bldg., Fourth and Spring.
Higgins Bldg., Second and Main.
Hollenbeck Bldg., 105 W. Second st.
Greer-Robbins Co., 1134 S. Olive st.
Johnson, O. H. Bldg., 611 S. Olive st.
Junior Orpheum Bldg., 315 S. Hill st.
Knickerbocker Bldg., 543 S. Olive st.
Lane Bldg., 8th and Spring st.
Lankershim Bldg., 112 W. Third st.
Langlois Bldg., 315 S. Broadway.
Lowe's State Bldg., 707 S. Broadway.
Mason Opera House Bldg., 111th and Main.
Marsh-Strong Bldg., Ninth and Main.
Pacific Electric Bldg., 6th and Main.
Pacific Mutual Bldg., 328 W. 6th st.
Pacific Mutual Bldg., 523 W. 6th st.
San Fernando Bldg., 400 S. Main st.
Severance Bldg., 1100 S. 6th st.
Silent Bldg., 735 S. Hill st.
Stack Bldg., Fourth and Broadway.
State Character Bldg., 220 W. 5th st.
Van Nuys Bldg., 210 W. 7th st.
Wasley Roberts Bldg., 3rd & Main st.
Western Mutual Bldg., 321 W. 3rd st.
Wright-Callender Bldg., 402 S. Hill st.
Y. M. C. A. Building, Hope St. and Broadway, HOLLYWOOD
Security Bank Bldg., 6333 Holly. Blvd.
Taft Bldg., 6712 Hollywood Blvd.

Times Branch Office, 1756 Cahuenga Blvd., HOLLYWOOD
Printed 1,581,116 Want-Ads. LEADING reporter other newspaper in the United States.

All Want-Ad readers are attracted by this classified section. Why not be one? It's well recognized in Los Angeles that "everybody reads THE TIMES for Want-Ads."

TIMES TELEPHONE
Metropolitan 0700
TIMES MAIN OFFICE
Corner Broadway and First.
TIMES BRANCH OFFICE.
621 South Hill.

NOTICES—
Of Special Interest

FOR SALE OR EXCHANGE—COLLECTION OF OIL PAINTINGS BY FAMOUS AMERICAN AND EUROPEAN ARTISTS, ALSO ANTIQUITIES AND ORIENTAL RUGS. FOR APPOINTMENT PHONE 767526.

LOST, FOUND, STRAYED—
And Stolen

$40, Bandag lost near 9th and Vermont. Reward. Phone 2555. 963 Menlo.

BANJO uke, in mandolin case, on highway between Santa Barbara & Ventura. Finder please call 827 W. 39th st. MR. WALKER.

$50 LOST—White wire-haired Fox Terrier, puppy, answers to name of Michael. Reward for return. CARRIE JACOBS BOND, GR. 9381.

$50 lost, Wire-haired Fox Terrier, white with black head and shoulders, black spot on back, no collar, return to 3331 PORTOSA, or call HEmp. 9416. Reward.

$50—Lost, wire-haired Fox Terrier, puppy, white with dark head. Reward. 491 E. ARDEN BLVD. HEmp. 9500.

$50 LOST—Yellow haired, short legs, answers name of "Bobbie." Reward. Dikes, 2646 S. 4th st. WEST MORELAND.

$50 Lost—Police dog, male, no collar. Reward. 1140 S. HOBART. 12668.

BAG, Handbag lost near 7th and Vermont. Reward. Phone 2555. 963 Menlo.

BOY LOST; GERMAN POLICE PUP, wolf color, male, 3 mos. Named Fisch. LIBERAL REWARD for any information; no questions asked. Had license, 16011; 2960 or 750 S. OGDEN DRIVE.

PUP lost. Small Beaver fur on Venice Short Line, Wednesday, Nov. 5. Phone 22643, Santa Monica.

GLASSES lost Nov. 5, 7th st., near Lankershim Hotel. Horn-rim, in gray case. TM. 1491, after 5:30 p.m. Reward.

KEYS found. Bunch of keys front Times Bldg. Call Broadway 3427. Mrs. Proctor.

PIN LOST SATURDAY NIGHT, DIAMOND SET MOUNTED FRATERNITY PIN LIBERAL REWARD. RETURN TO DONALD NICOLSON, 1065 S. BDWY.

PIN list; nurse's sch. pin; Sunset Blvd. 2nd & Flower. DU. 3410. Monte Sano Hosp.

PURSE LOST—Wednesday, who found gray silk purse on Wilshire bet. Wednesday noon, phone EMpire 6533.

RING (lady's) solitaire diamond, lost near 8th and Hill or D. R. H. A. R. I. S. Reward. MRS. TANNER, 1021½ Court st.

SATCHEL lost, brown leather; tag name A. Harding; in or near El Monte about 12 m. Thursday. REmpstead 6775.

WATCH, lady's, ladies' gold watch with monogram G. N. B. lost on Broadway bet. 1st and 9th or Spring st. bet. 5th & 6th. Reward. GR. 9381.

WRIST WATCH, Liberal reward. Lost Wednesday. Temple Baptist Church. VE. 3707.

LOST Wednesday downtown, lady's black silk umbrella, black and white detachable straight handle, white ring in end. On finding return, receive $5. No questions, secret marks will identify. Person caught with it will be forced to prove ownership as it was a gift. TIPTON, 1319 W. 8th st.

EYE glasses, lost, in brown leather case, Vicinity Alvarado. Finder reward. Tel. MRS. MANSFIELD, BE. 2504.

LOST—Tortoise rimmed glasses nr. 9th & Bdwy. L96 Story Bldg. TU. 1066. Reward.

SUM of money found. Describe fully. Address 1 Times Square Box 24, TIMES.

FOUND—Half groom white female collie, 1 side with brown markings. DU. 6183.

FOUND, small gold ring on Vermont. Address N. box 464, TIMES BRANCH.

SPECIAL NOTICES—
Miscellaneous

SALESMEN—
HAVE OPENING FOR A FEW MORE SALESMEN WHO KNOW THE SELLING GAME. PERMANENT POSITIONS TO THOSE WHO CAN MAKE GOOD SALARY AND COMMISSION.
APPLY BEFORE 9 A.M. OR AFTER 4 P.M.
A. G. MEYER, ROOM 16, 2ND FLOOR, TIMES BUILDING.

ELECTRO RADIUM BLANKETS
ELECTRO-NET OR MAGNETIC COIL HEATING BLANKETS AT RADIUM LABORATORIES
1614 WEST WASHINGTON

BETTER EARLY THAN TO MISS OUT
TELEPHONE YOUR WANT-AD TO THE TIMES FRIDAY OR EARLY SATURDAY. METropolitan 0700.

MANICURING, scalp treatments, Apt. 1, 813 S. Figueroa. Hours 11-6:30.

Baths and Massage

HOLLYWOOD MINERAL SPRINGS
Treatments for Rheumatism, Neuritis, Lumbago, Sciatica, Indigestion, Acidity, Nervousness, Liver Derangements, Constipation and General Debility. Free advice regarding baths. Consultation Medical Department. Take B car or W. Seventh. Inserted Hollywood Blvd. at CHEROKEE. Phone HOlly. 8404. Open 9 to 8.

BATTLE CREEK—METHOD.
Electric cabinet sweats, mineral bath with scientific massage. Graduate nurses. MISS MAYS & MILDRED DAVIS. VAN. 105 S. Vernon. Office Hours 10-12; Mondays 10-4.

FLORENCE PARTON—M. GREGG NURSES. Elec. and steam, sulphur baths, massage, violet ray. SPEC. REDUCTION COURSE; 20 baths, $10. Open evenings and Sunday. 10-2. SUITE 314, STACK BLDG., 328 W. 4TH., COR. BDWY.

OPENING Monday, Nov. 10, with 10-day special in connection; Ivar Hydrotherapy and Swedish massage. 1242 EAST COLORADO ST. Pasadena. Phone F. 6-3760. BERTHA HATT, Battle Creek Graduate, Nurse in charge.

HEALTH INSTITUTE
ELECTRICAL CABINET and SCIENTIFIC SWEDISH-MASSAGE. GRADUATE NURSES
MISSES O'KEEFE AND MILLS
228 COLORADO ST., SUITE 201, PAS.
HRS. 9 TO 8. SUNDAYS 9 TO 2 P.M.

WILLA - THORNE. Chiropractors, Swedish elec. & scientific massage, sulphur elec. bath, violet ray. Hours 10-12, 2-6. Stack tract. 10 to 9 daily. 327½ S. HILL ST.

L. FOSTER, BEHAM & ECKMAN, Nurses. MENU LIFE RAYS, sulphur & steam baths, massage, violet ray. Hours 10-12, 2-6. Also by physician. Hrs. 10-7. Sun. 10-1. 226 W. 3RD ST., office 209.

KEW assistants trained to perfection for scientific massage, sulphur, chiropractic, electricity, other methods, for coeds, negroes, etc. Hrs. 10-6. 1614 S. HOPE. 2nd and Hill.

UNION LEAGUE BLDG. 2nd and Hill.

ELECTRIC cabinet Swedish massage baths. HARRY, REEVES & DEWEY, NURSES, both sexes. Hrs. 10 to 8. Sun. 10 to 1. Suite 919 CONSOLIDATED REALTY BLDG. 6th and Hill sts. TUcker 4080.

PACIFIC ELECTRIC INSTITUTE, SUITE 323, 218 W. 5TH ST. SWEDISH MASSAGE, MEDICATED STEAM BATHS. HRS. 9-20 DAILY. SUNDAY 10-2. REF. BROADWAY & HILL.

SCIENTIFIC massage, sun lamp, violet ray, radium, sulphur and cabinet sweats, Graduate nurse in attendance. Hours 9-6. Union League Bldg., 2nd & Hill. VA. 6270.

STUDIO GROFFE
Try our electric baths, massage, scalp treatment. MARCELLING. Hours 9-7. Sun. 10-2. PICO. Hrs. 9-1. Sun. 10-2. 768447.

VENICE—Swedish massage, new masseuse, 6 cabinet baths and 2 showers. 10 to 6 daily. Salt baths 2nd floor. Brooks Bldg., 1600 Trolleyway, Venice.

MACFADDEN'S dry, rub, vap. therapeutic., sweats, baths, massage, etc. Try our method by reducing weight. B. 212 PAC. BLDG. 6-8 P.M. Sun. 10-1. 6418 S.

VIT-O-NET cabinet bath, scientific massage, chiropractic aid. Miss Gillis, nurse in charge. Hours 9-7. Sun. 10-1. 460 W. VERNON, cor. Figueroa.

PHYSICAL CULTURE—Normalizing weight, renewing vitality, building resistance, increasing pep and energy, corrected diet, massage, baths. 1st floor, 1015 S. Hope.

MISS ida Nyberg, 108 N. Spring. Room 8, Good sw. massage, cabinet baths, elect. treat., spec. treat. for nervous women, menstruation. Hours 9-5. 1054.

LUCILE RAYMOND AND MAE RYAN, manicuring, Hrs. 10-9. Open Sunday, 10-2. 830 S. BROADWAY. Suite 306.

CHIROPRACTIC, massage, electric sweats. Nurse Hansen, asst. 324½ S. HILL. Rm. 207. Hrs. 9 to 8. Sun. 10 to 12.

MISS MORROW and Miss Mills, med. bath and elect. treat. 255 W. 52ND PL. Cor. Moneta. Hrs. 10-5:30. Sun. 10-2.

MISS MORGAN and Miss Mills, med. bath and elect. treat. 255 W. 52ND PL. Cor. Moneta. Hrs. 10-5:30. Sun. 10-2.

LUCILLE WEBER. TUcker 1371.
Sun 787, scientific massage, chiropractic adjust. Graduate nurses. MISS MAYS & MILDRED DAVIS. 105 S. Vernon. Office Hours 10-12; Mondays 10-4.

MASSAGE, manicuring, Laura Ellis, Miss Mitchell. Both sexes. Apt. 1. 429 Douglas League Bldg. 2nd-Hill. Hrs. 10 to 9 Sun.

Optometry

OSTEOPATHIC CLINIC.
Eye, ear, nose and throat.
3184½ S. MAIN ST. BR. 3597.

EXPERT marcel, boo curl, massage, manicure, shampoo. Open Sun. 731 Sunset Bd.

Detectives

SECRET WORK IN ALL ITS BRANCHES. Expert operatives. H. L. BURNS, Detective. TRinity 7072. Pacific Finance Bldg.

LANE DETECTIVE AGCY., 728 Low State Bldg. Ph. Broadway 2796. All branches detective work. Charges moderate.

Chiropractic.

CHIROPRACTIC TREATMENTS given at Los Angeles College of Chiropractic, 920 W. 16th st. Also at branch, 954 S. Broadway.

Auto Trips and Travel Offers

YOUNG lady going to Ky. via Chicago wishes to reduce exp. by trans. bus. Ph. MISS BOOTH, bet. 8:30-5:30, TU. 7754.

SAN FRANCISCO, Haynes 6, sport touring, model 1925. Monday early. Will take 2. HUmbolt 0434. Apt. 6.

DRIVING to Portland Sunday a.m. Room for 2 passengers. Call 1 to 2 p.m. Call VE. 2408. Call for PHILLIP NEMER.

LADY driving to San Francisco will take two people. Phone DR. 6283.

SPECIAL DINNERS—
Good Eating Places.

EDLLEWILD INN, under new mgmt. Sp. $1 dinner. Ga. 67185. 4072 Pasadena ave.

PERSONALS—
Business

SALESMEN—
HAVE OPENING FOR A FEW MORE SALESMEN WHO KNOW THE SELLING GAME. PERMANENT POSITIONS TO THOSE WHO CAN MAKE GOOD SALARY AND COMMISSION.
APPLY BEFORE 9 A.M. OR AFTER 4 P.M.
A. G. MEYER, ROOM 16, 2ND FLOOR, TIMES BUILDING.

CULTURED lady with attractive bungalow will share same with refined lady or couple; only high-class people considered. 14 block from Harbor Blvd. Address N. box 852, TIMES BRANCH.

EGYPTIAN MEDIUM
PROFESSOR ERVINA
Readings daily, 10 a.m. to 8 p.m.
Hrs. Alvarado. Fitzroy 1931.
Message circles Tues. & Thurs. 7:45 p.m.

INDIAN MEDIUM.
PROFESSOR MOKUMBA.
Readings daily: 10 a.m. to 9 p.m.
1042 W. Washington. Blacon 6349.
Message circle, Tues. & Thurs., 7:45 p.m.

NEW SCREEN FACE
Are you a movie type? Enter type and talent contest. Big contract for 3 winners. Apply 10-4. 1606½ HIGHLAND AVE. Movie-Art Bldg., Hollywood.

LADIES—Don't give your old carpets and clothing away. Have them made into beautiful ART FLEFY rugs. Reversible, reasonable, any color. Ph. DU. 1940.

CERNY'S Psychic Research Center, Read ings and consultations given by Prof. F. Cerny daily, 1210 S. FLOWER ST. Ph. VAndike 8062.

DR. CHAMBERLIN SNOW, Ph. D., internationally famous psychic and confidential adviser, is coming to Los Angeles. Watch his future announcements.

WHO OWES YOU?
We make them come through. No collection, no charge. F. A. GRAY, 535-538 BRYSON BLDG., TUcker 2466.

SHIPPING my furniture to Chicago, Dec. 1. Have room to let for more goods. Save money on freight. Address N. box 800, TIMES BRANCH.

MADAME ROSE
PALMIST AND CLAIRVOYANT
Hours 10-8. Open Sundays. Main 3847. 423 S. FIGUEROA. Corner 5th.

MRS. COL. R. T. GENTRY, Divine Practitioner, at 1021 S. Hope st. Call for person at Rm. 9 a.m.-10 p.m. Private phone Vandike 2041. Open Sundays.

CLUB membership and deed to lot carrying all other privileges. Paying $50; $5 down, $10 per month. 401 ZAFT BLVD., Hollywood.

MRS. R. RICHARDSON, ORDAINED MINISTER, healing daily; test circles Sun. and Wed. evenings 8 p.m. 1201 SUNSET BLVD.

CLUB membership, golf, beach, etc., bargains. Brace, 306 Detwiler Bldg. Bd. 1404.

LONESOME CLUB. Mon., Fri. eve., 7 to 11. 044-time dancing, songs. Visiting for lonely folks. HOBWES, 836 S. 7TH.

FOR SALE—Trans. Cal. Country Club membership. $750; trans. fee included. Fitzroy 6847.

HOLLYWOOD Athletic Club membership for sale, $250. Inc. transfer fee. ALLEN, 706-921.

PROF. ARMSTRONG, Character Analyst, Phrenology reading 9 a.m. to 8 p.m. 812 FIGUEROA. Ph. BRoadway 2515.

MUST sell antique Chantilly lace shawl, large Paisley shawl, chairs, china. Address T. box 1007, TIMES OFFICE.

$100 FOR my equity of $1428 in GIRARD acreage. Address P. box 996, TIMES OFFICE.

FOR SALE—Woman's Athletic Club membership, $150; cost 10 seller. Address W. box 171, TIMES OFFICE.

FOR SALE—Life membership Southern California Athletic and Country Club. $1000. Phone TU. 796-058.

MADAM CAZETTE, reader, clairvoyant and palmist. 1547 W. 7TH ST. 547-25.

MADAME MILLS, Spiritual advisor, 1218 S. OLIVE ST.

FALSE TEETH REPAIRED short notice. 454 Bryson Bldg., 3d-Spring. Hrs. 1-4 p.m.

PERSONALS—
Business

LICENSED CLAIRVOYANT.
SPIRITUAL MEDIUM.
LIFE READER.
PSYCHOLOGIST.
JEROME H. KENDALL, PH. D.
1924 W. 6TH ST. COR. WESTLAKE.
DAILY 10 TO 6. THURSDAY TILL 9
CLOSED SUNDAYS.

MADAME AIMEE.
1115 W. 2ND ST. MET. 8779.

Inquiries—Missing People

WILL the party that asked for MRS. MARY FANCLY through the press some years ago, write to William Mitchell, Lynn Creek, B. C., Can.?

WARD SIMPKINS, Mary Ray died Wednesday noon. Funeral Saturday. Wire acknowledgement. BILL.

BUSINESS ANNOUNCEMENTS
Miscellaneous

XMAS SUGGESTIONS
THAT ARE USEFUL

Choose yours from
a complete stock of
Electric Washers
Electric Vacuum Cleaners
Electric Ironers (domestic)
Electric and Treadle Sewing Machines
Singer, White & New Home
Electric Heaters
Electric Irons
Gas Ranges

EASY TERMS—SPECIAL PRICES

A. M. SMITH COMPANY
219 WEST THIRD STREET
Phone TRinity 2529.

LAACK & WILLIAMS, REALTORS, Residence, business and income property deals.; rentals and leasing. 200 PANTAGES BUILDING. TRinity 3641. 7th at Hill. TRinity 3641.

BEAUTIFUL, ENGRAVED XMAS CARDS, Order early. ELGAN & BEAN CO., Inc. Engravers, 728 S. Hill., Suite 807.

ALL CLASSIFIED ADVERTISEMENTS FOR THE SUNDAY TIMES MUST BE RECEIVED BEFORE 5:00 P.M. SATURDAY. GET YOUR ADS IN EARLY.

STANDARD PAPER BOX CO., INC. Mfrs. of folding paper boxes and cartons. 3333 MONETA AVE. HE. 4400. Call

REAL estate information bureau. Free 1500 listings free. Buyers absolutely, no commission. Only $1. 32 S. Main. AX. 5681. Ja4.

LOS ANGELES CAN CO., 3065 to 3113 San Fernando Road. Capitol 0380.

AWNINGS, $5; store awn., $18. Campbell Awning Co., 3122 S. Main. AX. 0616.

CHIMNEY sweeping $3, stove and furnace repairing. Campbell. AX. 0810.

DECORATING stage draperies, scenery, work guaranteed. Reference. 180 WEST AV. 30

STORE and OFFICE fixtures, cabinet wk. Gutman, 2026 Baker, Bell. DE. 1231-J-1.

Gift Suggestions

PIANOS—New and used, for sale or rent. Rent applied on purchase. Sample pianos at real bargains. No such quality at the price elsewhere. Piano Factory's Warehouse, 1023 S. Grand ave.

MARZON STUDIOS
DESIGNERS OF SPECIAL LAMP SHADES, ARTISTS, FORMERLY OF DESMOND STUDIOS, 1812 W. 8TH ST.

XMAS cards and stationery, two stores, 714 S. FIGUEROA; H. F. Thompson, 210 W.

WASHING mach., dryers, irons, C. R. ELECTRIC SHOP, 2255 W. Washington. PRospect 0900.

WARD the roofer, new and old repaired and asphalted. Main 2079.

Ladies' Tailoring, Millinery

LA MODE dresses made to measure, also ready-made, larger sizes a specialty. 6253 LELAND WAY, Hollywood. REmp. 9097.

Patents and Patent Attorneys

EXPERT ADVICE ON PATENTS FREE—A. E. MARTELL, PATENT ATTORNEY. 1124 WILCOX BLDG. MET. 4177. ESTABLISHED 17 YEARS IN L. A. SPECIAL LETTER ON PATENTS FREE. SEARCHES MADE IN WASHINGTON $5

HAZARD & MILLER—R. MILLER, former member Examining Corps, U. S. Patent Office. Library criminal records. All U. S. patents open to public. Booklet free. 509 CENTRAL BLDG., 6th & Main.

KUNKLE STAMPING & MFG. CO., 427 E. Washington. Ph. PRospect 4529. Dies and die making, sheet metal products.

PATENT & TRADEMARK information free. Moderate attv. fee. MARTIN A. SMITH, 220 Consolidated Bldg. Metropolitan 4380.

A. J. FARNSWORTH, PATENT ATTORNEY, Elec. & mech. expert. Consultation invited 1123 Story Bldg., 6th-Bdwy. TU. 1397.

Engineering, Draft'g, Survey's

SURVEYORS, ANGELUS ENGINEERING CO. Surveyors of lots, tracts. Tucker 1093.

Stenography and Typewriting

FRANCES HOOVEN, Public Stenographer, notary. 412 CHAMBER OF COMMERCE.

Furs—Remodeling, Etc.

ALASKA FUR FACTORY, READY TO WEAR. WE REMODEL AND REPAIR. 1052 W. WESTERN AVE. HE.

FUR COATS, OTHER FURS REMODELED, REPS. 908 ROSELLA AVE., WATTS.

Cesspool Cleaners.

ACME CESSPOOL CO.
PUMPING AND CONSTRUCTION.
DRexel 3156. Res. phone DUnk. 2489.

CALIFORNIA CESSPOOL CLEANING CO., DRexel 1312. Underground drainage. DRexel 6807.

EDUCATIONAL—
Miscellaneous

GET OUT OF THE RUT!
Learn a good paying trade, have steady work. We guarantee to qualify you to make good as auto expert, salesman, service-station work. Short easy course, special low rates. Largest and best school in country. Visit us today. NATIONAL AUTOMOTIVE, 4008 S. Figueroa.

BOOKKEEPING, ACCOUNTANCY and all commercial subjects taught. Reasons added. L. A. COACHING SCHOOL, 1609 W. 9TH. DU. 1418.

PRIVATE expert instruction in grade and junior high school subjects. Reasonable hourly. BOX 67, KENMORE, OFF. AMBASSADOR HOTEL.

DAY & evening classes, all systems of shorthand. EFFICIENCY BUSINESS COLLEGE, 747 SO. HILL.

GREGG shorthand, $5 mo. Other subs. day, nt. coach for Civ. Serv. 815 Tajo Bldg.

Musical and Dramatic.

AMATEUR talent and children to try out for large musical production for charity. Splendid training under master director. Rare opportunity for dancing, singing and acting. Call 3 to 5 p.m. STAGE ART CONSERVATORY, with Maurice L. Russell Studios, 417 W. 5th st.

HAVE YOU—Play or writer—a Song Poem? If you have, I will set it to music and guarantee publication. RAYMONDE L. MORLETT, 401 Mason Opera House Bldg., L. A. Calif.

VOICE, PIANO, Investigate free scholarships offered by MACHON ACADEMY, 548 Mason Opera House Bldg.

PIANO lessons, beginners a specialty. Studio at your home, $5 mo. MISS H. ADAMS, VE. 8804 after 6 p.m.

DEVELOP your musical talent, study voice, piano whistling. FULLER, HU. 1937.

Professions and Languages.

LANGUAGES, BERLITZ METHOD. Native teachers of private, by day or evening. Trial lessons free. No obligations. 625 S. ARDMORE. (NOTICE: DU. 5662—number in directory wrong.)

TEACHERS AND H.S. GRADUATES COACH NOW FOR CO. EXAMS. IN DEC. KURTZ EDUCATIONAL SERVICE, INC. 604 HOLLINGSWORTH BLDG., HILL-6TH

TEACHERS, H. S. Grads., coach for Co. Tch. Ex. Dec. Expert Coaching. Civ Serv., U. S. Ex. El. Spec. rt. 1126 Story Bl. BR. 6043.

TEACH in California, class now forming to prepare for Co. certificate, exam. to Dec. 1. A. Coaching School, 1609 W. 9TH. at Figueroa. DUn. 1416.

SPANISH-FRENCH taught quickly by native teacher. 610 S. OXFORD. 569-044.

Dancing.

WHY don't you learn to dance? Dancing lessons in private studios every week day from 10 a.m. to midnight, 75c. Private lessons, 12½c with orchestra music. We guarantee to teach anyone to dance who can walk. 100 teachers at your service. Teaching dancing is our business at WILSON'S MODERN DANCE STUDIO, 417 W. 5th st. Phone Main. 1081.

WE teach the latest of waltz and fox trots in 6 lessons incl. the collegiate walk. ARTISTIC STUDIO. 556-609 S. 1240 W. 6th st.

NATIONAL College Dancing, 720 S. Grand. 20 trained teachers at your service. Practice lessons, 10c; private lessons 75c.

ARGENTINE DANCING ACADEMY. Stage and ballroom dancing. 307 W. 1st.

PRIVATE dancing instruction by 2 young ladies. Private ballroom. MET. 8164.

WANTED—HELP—
Male

Miscellaneous

UP to date cafe man to manage old established lunch counter business. Apply with references. 329 S. SPRING.

DRIVERS—Young men can earn good wages driving Black and White Cab. Apply 400 S. OLIVE ST. bet 9 and 12 a.m.

YOU will make some real quick money by seeing me at once. New and unusual. 1006 SPRING ARCADE.

EXPERIENCED dry cleaning deliveryman wanted. Do not apply unless experienced. 922 HOLLYWOOD BLVD.

LIVE salesman to sell oil paintings and art prints. 4019 COMPTON AVE., 2 car.

WANTED—HELP—
Male

Miscellaneous

SALARIED POSITIONS.

The following salaried positions listed by high-grade firms are open for consideration:

Senior Accountant, 4 yrs. Public Accounting experience.
Several openings for Specialty Salesmen—Salary and bonus.
Ornamental Iron Draftsman.
Electrical Draftsman who can do checking.

The foregoing BETTER POSITIONS and others equally worth while may be discussed in the course of a personal interview.

We can serve only high grade men who by reason of their past experience or education are qualified to fill positions paying from $1500 to $10,000 a year upward.

Consultation hrs. 9 a.m. to 5 p.m. daily, and evenings by appointment.

BETTER POSITIONS,
826 C. C. Chapman Bldg.,
756 S. Broadway.

BOYS
Over 18 Years
With or without bicycles.
Good steady positions.
Apply
603 S. SPRING ST.

SALES MANAGER
I WANT A MAN

who can qualify in two months for sales manager's position in a national organization. No experience not absolutely essential.

We want honesty, energy and willingness to follow instructions. Show us this and we will place you in a lucrative permanent position with a big future.

Interview by appointment only. Give telephone number. Address L. box 664, TIMES OFFICE.

A RARE OPPORTUNITY.
IF YOU ARE AN AVERAGE MAN, HONEST AND WILLING TO WORK, WE WILL TAKE THE RESPONSIBILITY OF MAKING A PRODUCER OF YOU. WE CONDUCT A HIGH-CLASS TRAINING SCHOOL IN SELLING, THE EQUAL OF ANY COURSE FOR WHICH YOU WOULD PAY $100. THIS IS NOT STOCK SELLING. NO INSURANCE. NO MAN, EXPERIENCED OR INEXPERIENCED, IS SENT OUT WITHOUT THOROUGH TRAINING IN OUR OFFICE. EVERY MAN WHO IS WITH US NOW IS EARNING FROM $75 TO $100 PER WEEK. MEN OF ABILITY WILL HAVE AN OPPORTUNITY FOR RAPID ADVANCEMENT. IF YOU ARE NOW WORKING WRITE US FOR SPECIAL APPOINTMENT. ASK FOR SALES MANAGER. 1108 BROADWAY ARCADE, 542 SO. BROADWAY.

GO EAST, YOUNG MAN, GO EAST!

Go to the subdivisions lying east of Los Angeles, in the fall months, if you would find a ready selling field in real estate. Hereabouts. We have a wonderful tract, now in the easterly suburbs of Los Angeles which is selling fast. To prove our own confidence, we are paying
A SALARY AND COMMISSION
to a few hustling young men and women who will work, and who believe in the future of Los Angeles. See MR. KENNEDY, morning, with references.

PACIFIC REALTY-BUILDING CO.,
706 S. Hill st., 3rd floor.
Cor. 7th and Hill sts.

FISCAL AGENT WANTED
FOR
ORANGE COUNTY
INDUSTRIAL
LARGE ISSUE.
ADDRESS I, BOX 443, TIMES BRANCH.
State qualifications and plan of operation.

LARGE and long-established printing and publishing house wants two young men, with high school education, to learn the printing business. A year's training with a small salary while learning and a good salary after competent production department work when trained is YOUR opportunity. Only those wanting to learn this business thoroughly need apply. Address T. box 116, TIMES OFFICE.

MAN to run demonstration poultry plant and orchard. Must be capable manager on

WANTED—HELP—Male

Salesmen and Solicitors

SALESMAN—

A FINANCIAL INSTITUTION WHOSE BUSINESS IS THE LOANING OF MONEY TO BORROWERS HAS AN OPENING FOR A MAN OF CLEAN MAN TO ASSIST THEIR TWENTY-ONE DIRECTORS IN DISPOSING OF STOCK TO SOME MANY FRIENDS. SOME KNOWLEDGE OF REAL ESTATE AT PRESENT IS DESIRED. APPLY IN PERSON BETWEEN HOURS 9 AND 11 A.M.

739, NATIONAL CITY BANK BLDG.

SALESMEN—
WE HAVE IT!

For months we have been boasting of it—and we have found it.

DON'T BE SKEPTICAL—
because this ad is immediately and not [illegible] survive.
If you can't make $1 to $3 per hour in your own territory, we don't want you.
Call 1206 COMMERCIAL EXCHANGE BLDG., 8TH AND OLIVE STS.

WE'RE OFF TO A FLYING START!
Baldwin Terrace is proving to be the biggest success of the year. Sales offices are now open on the Baldwin Golf Course, 3 miles west of Vermont Ave. Come out and see for yourself. Apply to make money. Auto furnished. There's something you can do! Ask for PATERSON, 7th and Olive, 8 to 10 mornings.

COMMISSION PAID WEEKLY.
Full commission on down payment. Liberal drawing account. A popular proposition. Apt. for substantial salesman. Call 10 to 12 o'clock, where I can explain it to you in 5 minutes from start to finish. Ask for Mr. Hall, 1206 Chester Place, and only 41½ minutes from Broadway. Opening sales to start at once. Apply between 11 and 3 o'clock. Ask for Mr. Hall.

THE FRANK MELDRE COMPANY,
206 S. Hill st. Entire 3rd floor.

SALESMAN—PAINTS, MANUFACTURED WELL ADVERTISED QUALITY LINE WHITE PAINTS, VARNISHES, LINSEED OIL, TURPENTINE IN LOS ANGELES AND SURROUNDING TERRITORY. PUBLISHED ACCUMULATIVE BONUS PLAN. PAINTERS AND DEALERS' CONTRACTS. SALARY AND COMMISSION. CHANCE TO ADVANCE. EXCELLENT OPPORTUNITY FOR MAN WHO DESIRES PERMANENT CONNECTION. DETAILS IN FIRST LETTER. H. K. STUPELL, 1000 Commercial, ALEXANDRIA HOTEL.

ATTENTION!

Mr. Shoe Manager, are you on the [illegible] for a good salesman? A young gentleman, resident of this city, one who is thoroughly acquainted with the manufacturing of shoes, desires a position as salesman. Has had years of experience, and can furnish the best of references. Address Box 1140, Station, Los Angeles.

EDGAR D. HUNT, REALTOR,
1206 Chester Place.

SALESMAN TO SELL ROOFING SYSTEM
Car If Not Essential.
Must be able to manage crew of men. Steady position for right party. Apply 1206 Chester Place, 8 to 10 mornings.

SALESMEN—
Wanted by Realtor and Club
to manage [illegible] Apply 1206 Chester Place, 8 to 10 mornings.

SALESMEN WANTED
Experienced salesmen wanted to handle [illegible] Apply 1206 Chester Place, 8 to 10 mornings.

SALESMEN WANTED
Experienced salesmen wanted to handle [illegible] Apply 1206 Chester Place, 8 to 10 mornings.

IF YOU are interested in a permanent connection with a reliable firm that are established with a reputation for square dealing, and can handle collections, call 2317 DELTA BLDG. Interview will show you are not interested.

SALESMEN wanted; good proposition; high commissions. High school graduate preferred. Apply 1206 Chester Place, 8 to 10 mornings.

SALESMEN wanted; good proposition; high commissions. High school graduate preferred. Apply 1206 Chester Place, 8 to 10 mornings.

DAVIS, Realtor, 1st floor, 1420 Wilshire Blvd. Beverly Hills.

HOW GOOD A SALES AGENT ARE YOU?
$3,000 premium for sales ability. Commission on sales $14,250. Commission on renewals $4,750. Lectures Tuesday and Friday evenings at 8 p.m. Apply at 2:30. 537 S. DOUGLAS ST.

SALESMEN—We want 3 men to sell stock in Hollywood Realty Board. Apply between 9 and 12 a.m. in Hollywood Realty Board, 1st floor, Hollywood Blvd.

SALESMEN WANTED.
We want one or two men to work in our sales force. Only those of high personal character and ability need apply. Call 1206 Chester Place, 8 to 10 mornings.

WE will teach you to be a salesman, mortgage clerk or loan correspondent during your spare time. Call 1206 BROADWAY, 3rd floor.

WANTED—4 good salesmen for new acreage, near city. Address Box 1, Station E, or call 609 S. HILL.

WANTED—Salesmen for 10 lots. Address Box 1, Station E.

NEWSPAPER subscription solicitor wanted. Apply 1206 Chester Place, 8 to 10 mornings.

$ CLEAN cut Fuel Saver sells on sight; once, 1800 SUNSET BLVD.

LIVE wire WELDING operator wanted in the box 718, TIMES OFFICE.

SALESMEN wanted; experienced preferred. Apply 1026 S. OLIVE ST.

Tradea

WANTED—Factory will pay jobber or salesman liberal commission selling knitting mill machines to manufacturers; one who is thoroughly acquainted with the manufacturing of dress goods, knitting or clothing preferred. Address Box 1140, Station E, Los Angeles.

GARAGE foreman in my garage; 7 days a week. Work consists of taking care of [illegible] machines and repairing. Must have general garage work experience. $200 per month with full management of garage. Only a complete outfit need apply. Address Box 1140, Station E, Los Angeles.

PRINTER WANTED—Firm has 6-color press. Must be good pressman. Steady position. Permanent job for right party. Apply P. F. Volker Co., 1206 Chester Place, 8 to 10 mornings.

WANTED—Experienced salesman to sell [illegible] Apply 1206 Chester Place, 8 to 10 mornings.

WANTED—Experienced salesman to sell [illegible] Apply 1206 Chester Place, 8 to 10 mornings.

WANTED—Experienced salesman to sell [illegible] Apply 1206 Chester Place, 8 to 10 mornings.

WANTED—Experienced salesman to sell [illegible] Apply 1206 Chester Place, 8 to 10 mornings.

FIRST-CLASS salesman wanted to sell [illegible] Apply 1206 Chester Place, 8 to 10 mornings.

WANTED—Experienced salesman

TO LET—ROOMS—Furnished

Hotels.

COME TO

GARLAND HALL.

An American style hotel. A real home with the best of food at reasonable prices. Beautiful sunny grounds. Large steam heated rooms that are attractive and artistic.

Your inspection invited.

726 GARLAND AVE.

Just south of the Commodore Hotel at Seventh and Garland.

JUST OPENED.

HOTEL STRAND,
729 SO. UNION AVE.

WITHOUT A DOUBT THE FINEST FURNISHED AND LOWEST RATES LOOK IN OVER.

HOTEL WESTMOORE.
1924 W. 7th st., close to bus, center, 1 blk. W. of Pico-car. Moderate rates all outside rooms, steam heat, hot and cold run. water. Day and night phone serv. Phone TR. 9837.

HOTEL VAN WINKLE.
Good clean place, running water, 63 wt. up. 1 blk. north Biltmore. 949 S. Olive.

HOTEL NORTHERN.
Rib and Spring. Phone TRinity 8118. 200 sunroom rooms. Modern equipment. Hotel service. $50 up. and up.

HOTEL DALTON.
907 W. 17TH ST. BEACON 7380
NEW MODERN EQUIPPED ROOMS
$6 TO $9 WEEK. CAR LINES.

HAMPSHIRE HOTEL, 858 S. MAIN. MODERN. STEAM HEATED. $6 PER WEEK.

TO LET—ROOMS—Unfurnished

LARGE rm. adj. bath and shower, will rent for household serv. 1264 E. 15th.

TO LET—ROOMS—And Board

670 S. ROMPART. $7.50 wk. up. Warm furn. rm., cent. heat, hot water, phone, elevator, all conveniences, large cooked meals. 1 meal if desired or pack lunch, fresh eggs, fruit, butter, cream, excellent home cooking. Reasonable rates. Also addition, single room or cheap. DRexel 9080.

ROOMS with board in home; newly decorated; new furniture throughout, use of electric range & toaster; 2 blks. to car; reasonable rates; telephone. 616 wk. 1 or 2 in family. 825 W. 39TH ST.

PALM LODGE.
Refined home, 1 block from Ambassador, delightful rms., single & doubles, every social attraction, excellent table. Cor. Alexandria & Kenmore. 563 S. Kenmore.

DOUBLE ROOM (with or without private bath) AND BOARD FOR TWO PEOPLE. PRICED RIGHT FOR PEOPLE WHO ARE FUSSY ABOUT THEIR FOOD. MRS. HOPE. 964 S. NEW HAMPSHIRE AVE.

WILSHIRE dist., 1041 Helen Ave., for refined gentleman; strictly modern home, large lge. rm., excellent meals, all bath, beautiful surroundings, excellent home privileges. DUnk. 4221.

DESIRABLE rms., suite, bath, clean, cheerful, reasonable. Excellent board. Home privileges for Ambassador; quiet, refined home. Reasonable. 549 S. NEW HAMPSHIRE.

LARGE well furnished front room with board for 2, no objection to couple with child, reasonable. 1 block west of Vermont. 4647 S. HARVARD BLVD. Phone EMpire 2030.

NICE large room with board, home cooking, suitable for 1 or 2 people or 2 and baby; reasonable. 1 block to car & Inglewood Park. 1140 W. 80TH ST.

$9 TO $15—Large rm., twin beds, also single, vacancy for man, room, board, breakfast and dinner, if desired. 1774 32D AVE. Phone Ori. 1.

A REAL home for refined business people, rm. en., adjoining bath, excellent board, reasonable. 1280 S. GRAND AVE. TR. 7490.

PRIVATE residence, taking two gentlemen roomers or boarders. Bathing facilities. Close to Exposition Park. Pic. 8000. or evenings, Fitzroy 8536.

WESTLAKE dist., cor. 2blk. rm., also up-stairs, suitable for 2 or 3 gentlemen, walking dist. Rea. 1023 S. BURLINGTON AVE. 22183.

DESIRABLE well-furnished room for 1 or 2 gentlemen, water, excellent meals; in good location; 2 blks. from Ambassador; 1 blk. from car line. 1040 S. ALVARADO ST.

LOVELY DOUBLE RM., TWIN BEDS, AIR RAYE REFINED FREE HOME SERVICE MEALS; ALSO SINGLE ROOM, GARAGE. 1130 W. 23RD ST.

WHAT U HAVE BEEN LOOKING FOR—Select home with excellent meals. Must be seen to be appreciated. 680 S. WESTLAKE AVE.

$10 PER WK. 1½ BLK. E. auto pk., to the university, home-cooked meals, family style, try us; rm. pk. qt. no. 3020 Hoeb 1.

$6 TO $9 PER week. 3450 S. Flower st. Good home place for business men and students. In. J. car, of Adams cl. Ph. 27 1966.

$10 WEEK, clean, friendly home of 4 adults, 2 children; beautiful home, excellent table; 2 blocks to car; 1 block to Exposition Park. 1035 S. FIGUEROA, cor. 10th, no room sign; single rm. for gentleman, also private room for 2 rm. for business young lady, breakfast and evening dinner.

UNUSUALLY attractive rms., with hotel conveniences and a jolly home-like spirit. Reasonable. Individually attractive, express. 1201 S. LAKE.

$35 S. OCCIDENTAL BLVD. 2 sunny rms., private bath; for 3; excellent meals. 545 S. ALVARADO.

$9 UP. HOOVER. 2063 S. lovely sleep. rm. close, southern cooking, piano, phone, home comforts. U car. REason 1267.

$60 S. ALVARADO. $12.50. Large front sleeping room, private family, excellent cooking, comfortable home. PHone 81942.

FOR 2 people, everything 1c class and up to the minute. Take 5:50 S. HOBART.

$10 WK.—1139 W. 19TH ST. Sunny rm.—2 beds, southern cooking. Close in. Bus, car.

BEAUTIFUL front suite, private bath, sitting room, strictly home cooking, reference required. Empire 9063.

PLEAS. room for 2 or 3 in quiet home, excellent board. Reasonable. N car. 843 S. ARDMORE PL. DU. 6288.

$10. 825 S. HARVARD Ct. car.) 38670. Home cooking. Board home. Wilshire Dist.

HOME cooking, room and board, $10 and $12 wk. Inquire 1139 GLENDALE BLVD.

$40-$50 S. HARVARD BLVD., 1002 BEAU. FURN. HOME. TWIN BEDS. EXCELLENT MEALS. GARAGE. DRexel 9080.

$7 WK. Attractive lighted rm., sunny sleeping porch, suits lady, commendable 2 or 3, refined home with board. VE. 4825.

COST rms., cent. meals. In home of young couple with child. 1715 WESTMORELAND BLVD. 760-961.

SPECIAL care given babies in private home. Room for mother. Reason 4000. 2037 MAGNOLIA.

WESTLAKE dist., large attractive rm. close in continuous hot water, home cooking, nr. car line. 1406 S. Burlington. RE. 5621

W. ADAMS dist., nice rm., excellent meals, suitable 1 or 2, car, garage. RE. 43057. 1173 W. 28TH ST.

REST board, rm. and sun for aged or semi invalid, lovely home of nurse. Drexel 7780.

FRONT rm., good board, real home, week 2819 S. FLOWER AT. 5674.

WELL furnished rm. with meals, all conveniences, reasonable. 629 S. VIRGIL.

NICE sunny, quiet room, excellent meals. 650 S. ALVARADO ST. 52522.

HOLLYWOOD, sunny corner room for 2, $100 mo. 6767 TUCCA. HEmpstead 5213.

925 S. ALEXANDRIA. Single & double rms. Breakfast made. rms. DUnkirk 6637.

BOARD, MODERN home cooking; chicken dinner Sun. The Plaza. 2305 W. 10th.

816 W. 54TH ST. Lady alone will give room and board in real home, excellent meals.

$30, lovely refined home, excellent meals, sunny sit rm. 1859 W. 23 RE. 8229.

$40 single, $60 double, 1 block to good home cooking. 1169 W. 37TH ST.

$6 per wk.; meal with board, free parking space. 2 car. 2643 WOODLAWN AVE.

ROOM, board, heavy, clear in; piano, ph., 2 blks. Main. 5445-7-9.

BOARD AND ROOM FOR GENTLEMEN GLEANER. 826-24.

PLEASANT room for 2 Western people, garage. 411 W. 41ST PL. Bell adj.

GENTLEMEN DESIRING FOR BOARD IN ATTRACTIVE HOME CALL 1 Drexel 9708.

LOVELY furn. apt. and single, means with board, Westlake dist. 734 S. Coronado st.

UNITY Rest Home. Sunny warm rms. 2643 MONMOUTH AVE. DRexel 9080.

LADY wanted beautiful home, excellent meals. $10. Close in. 561 753 1st.

SOME 2-cot Home Club for business women, $1 per wk. 616 S. GRAND. 56044-4.

BOARD with home privileges for gentleman, $25. 1 BLK. S. ALVARADO car.

COMFORTABLE rm. & board for 2 or more. Walking dist. 1115 S. Alvarado. 76077.

GOOD home, cooking, room and board. $5 wk. 1116 W. 3RD ST.

NURSE has pleasant home, elderly person or semi invalid. Rest, rate. PU. 5673.

MANCHESTER INN, cor. Wilshire & Manhattan Pl. Rooms, meals, cars, ocean.

RM. for 2 in private home, free parking sp., $9 wk. 2629 DALTON. 76960.

PRIV. home, also room and board, cooking, reas. close in. 1042 GRATTAN. 1113 car.

ROOM, cooking facilities, $7 wk. 1799 W. Cerrito Pl., Holly. 52404. 1 blk. E. Vermont.

PLEASANT, ALL PUBLIC PIANO, $40 MO. 1 BLK. CAR. 2407 GRATTAN. 52670.

SUNNY front room, board if desired, for business people. 1343 S. WESTLAKE. RE. 5444.

TO LET—ROOMS—And Board

MIRAMAR TERRACE.
2000 MIRAMAR.
Near Second and Bonnie Brae.
ADDING SIXTY NEWLY FURNISHED TO FAMILY HOTEL.
Billiards, Cards, Dancing. Poultry. Rare Vegetables & Cream
FROM OUR RANCH.
Electric Trolley 2 blks. a week.

TERRACE GARDENS.
1019 Bonnie st. Phone 53267.
Double for 2, $10.75; single at $12.75. Double for 2, $11.75; large comfortable lounge rooms, cheerful inside, superior service, excellent and ample food. 15 minutes down town. Cards, dancing, music, billiards. "Why not enjoy life in comfort?"

$6 TO $10, large sunny rm., connecting bath, twin beds, also single, plenty of good eats, delicious home-cooked meals served family style, good service, park space, close in. 1025 W. WASHINGTON, ST. 60782.

EXCELLENT HOME COOKING.
LIGHT AIRY ROOMS, $10.50 WEEK.
CONGENIAL YOUNG FOLKS.
1 BLOCK TO CAR LINE, BUS 1 BLK.
ONLY 20 MIN. TO 7TH & BROADWAY.
2840 WILSHIRE BLVD. 563742.

2 DESIRABLE rooms well furnished rms., bedroom & sitting room, cheerful, convenient meals, for 2 or 3. Good location 15 blks. Pac. Ry. car. 1800 W. Adams.

$7.50, $12. PORTLAND ST., 2626, room & board in beautiful home, best loc., plenty good eats, sunny rooms, running, radio, park. Model 2 blocks. Adams-Hoover cars. Ex. 1130.

240 S. KINGSLEY DR. World like a few discriminating guests. Wilshire home, 2 lovely front rooms. Home cooked meals, furnace heat, cheerful. Reside. 56162.

WELL furnished front rm., with meals, all conveniences, reasonable. 1049 W. 23RD.

EXCLUSIVE Wilshire home for business people. $2.50 and up. 566-743.

WANTED—Companion for little girl in Westlake home. $25 mo. RE. 9044.

Rooms and Board for Children.

ROOM and board for 1 or 2 school children with room for parent in Hollywood home of private family. 1928 ALTA VISTA ST. Ph. GRanite 8289.

MOTHER'S care child, room for parent, $60. Phone 53267. 1020 N. CROFT.

CHILD'S GARDEN. 2008 Flats Del Mar, boarding house nr. school. ME. 0802.

5137 ST., 953 W. Little girls, aged 2 to 3 years; experienced mother's care.

PRIVATE home for boys, excise. Excell. mark-et's care. Close to B'dway. Stream heat.

WILSHIRE, mother's care for child, rm. for parents, reas., nr. school. 56440.

ROOM & board for child, room for parents. 2 blks. Pac. Ry. car. 2716 S. HOPE.

TO LET—HOUSEKEEPING Rooms.

TWO pleasant light housekeeping rms., everything furnished, gas & electric, $30 wk. 1853 HUSTED ST. cor. Echo Park ave.

2 LARGE sunny rooms and dressing rm. nicely furn. for light housekeeping, $45 per month. 1707 S. BURLINGTON.

LARGE, clean, well furnished front housekeeping room; close in; walking distance. 1817 S. HOPE.

$25 AND up, 2 rm. suite, sleeping rm., $16 and up, newly painted, nr. school. 1401½ University ave. cor. 30th. 2 car.

$6-$10 WK. Newport, cor. Modern 2-story, 2-rm. apt., tub, shower, gas, stove. Rms. $4-$5 wk. R. H. car, nr. W. L. Park.

$6 WEEK, newly furn. housekeeping rm., southern exposure, 1 blk. Richard. 1 blk. west of Grand. At. 5204.

WILL share well located home, reasonable. 327 W. AVE. 37. Capitol 2422.

2 RMS. FOR RENT. UNUSUALLY DESIRABLE. 1007 KINGSLEY DRIVE.
Large, beautiful, single and double. BAGGAGE MOVED IN GRATIS.

BONTONIA APARTMENTS
812 S. Bonnie Brae near 8th st. Elegantly furnished single and double corner apartments, tiled bath and kitchen with breakfast room, elevator, unique high class service, close in. Near Westlake Park. Exclusive attractive rates.

LA CASA.
970 Oxford Ave., South.

BEAUTIFUL SINGLES, $45.
1 BLOCK EAST OF WESTERN.
GERLI AGENCY, 5118.

HOLLY ARMS—HOLLYWOOD.
1817 IVAR AVE.
1½ blks. north of Hollywood Blvd. in the exclusive "Ivar Hill district. Refined, quiet, exclusive home of distinction.
Lights, $10 and $12 per week.
Lights, gas, priv. phone & laundry tool.

ARMSTRONG GARDENS.
Normandie at 8th.

SINGLES, DOUBLES, MAID SERVICE DAILY, STEAM HEAT, EVERYTHING FURNISHED. N CAR TO THE DOOR.

REGAL APARTMENTS.
2350 SAN MARINO.

JUST COMPLETED SINGLES WITH ENGLISH COTTAGE. MINIMUM COST. MAXIMUM COMFORT.

ATTRACTIVE APARTMENTS.
ALSO
ATTRACTIVE WELL RATED, "Singles" Extra-choice "Doubles," pleasant and homelike, fine lobby, right downtown.
THE AMHURST. 830 S. Grand.

OREGON APTS.
236 N. VERMONT AVE.

Between First and Beverly Blvd. Singles $30 and $35 per mo. up. WEEKLY RATES.

WELLINGTON APTS.
953 West 7th. TRinity 2871.
Singles $50 up and doubles $75 up.

LOWRY APTS.
561 HILLCREST DR.
BEAUT. SINGLES, H CAR TO DOOR.
PHONE 550-583.

BEANDON APTS.
617 WESTMORELAND. Just off Wilshire Blvd., large sunny rooms, beautifully furn., steam heat. Telephone, private garages. Reasonable rate. DUnk. 6696.

La BELLE APTS.
3246 SOUTH GRAND AT 32ND.
Large sunny outside flats, beautifully furnished. Singles & doubles, $40 to $55.

LOCKWOOD APTS.—Lockwood and Madison sts. Just opened. Santa Monica Blvd. 1 blk. E. of Vermont. Everything new. Near garages and cars. $40 mo.

THE DEVONSHIRE.
Near Westlake park. Exclusive apts. 3 to 6 rooms. Real bedrooms. Phone garage. 1251 S. CARONDELET. Near W. 8th.

FURNISHED apt., kitchenette, light and gas furnished. $28 mo. Adults. 1241 Lucretia. Apply phoned preferred. Hub. 5318-W. 4132 WOODLAND.

NEW KELLSBORRE APTS.
400 WITMER STREET
New elegant single. Close in. Direct phone. $50 up. D or C cars. 550-540.

FIRE PROOF
Steam heated singles and doubles. Janitor service, $40-$50. 1426 W. Adams.

SUNNY 3-rm. front apt., private home, adults, $40. 1254 S. BURLINGTON. Appointment. 22541. 2244 CRENSHAW.

SINGLES, $32.50. Duplex $50 & $55. Rooms, $8 steam heat, cont. hot water, under new management. 1240 S. SHARTA APTS. 108 SO. FIGUEROA st.

ALHAMBRA APTS. 323 N. BROADWAY
Singles and doubles, steam heat, $40 & $50 with phone, gas, lights, phones included. Downtown.

ENGSTRUM APTS.
823 W. 5TH ST.

7-story fireproof hotel, roof garden, ballroom, billiard-room; single or double apts. and housekeeping suites, weekly and monthly rates. 1 block west of Biltmore Hotel. TRinity 2741.

WE take the guess out of guest

NEW FORUM APTS.
1254 S. NORTON AVE.

See our large, sunny, beautifully furn. apts. before you locate. Garages. Phone. Free service, bus, R. car, Stores.

VINE LEA APTS.
IN HOLLYWOOD, 1523 N. VINE.
$10 & up. Single gas, light, phone, laundry, maid service. Unusually large single apts., artistically furn. Large breakfast and dressing alcove. All outside bathrooms. Reinspected.

WE WILL GO THE LIMIT
TO MAKE IT PLEASANT
FOR YOU.
At Spinning apts. 1739 SUNSET BLVD. Singles $10 & $11 weekly. Double $14. Phone, gas & elec. $1 mon. Dhesni 8708.

BRITTANY.
427 S. NORMANDIE, large airy single & double apt. beautifully furn. in the heart of W. Wilshire district. Close to car & shops from Wilshire Blvd. and Ambassador Hotel. Garage service. 567-589.

$35—HOLLYWOOD, 1519 N. Kingsley—$75
Just opened, beautiful singles, mountain view, southern exposure, bkfst. rms., tub and shower baths, elevator, phone and weekly service included. Holly. 7019.

FRANCES LOUISE APTS.
309 SO. WESTLAKE AVE.
Brand new beautiful apts. All outside apts. Large closets and dressing rooms. Near Westlake shopping dist.

La BELLE FRANCE APARTMENTS.
3246 SOUTH GRAND AT 32ND.
Large sunny outside, elegantly furnished. Singles & doubles, $40 to $55.

LOCKWOOD APTS.—Lockwood and Madison sts. Just opened. Santa Monica Blvd. 1 blk. E. of Vermont. Everything new. Near garages and cars. $40 mo.

THE DEVONSHIRE.
Near Westlake park. Exclusive apts. 3 to 6 rooms. Real bedrooms. Phone.

TO LET—ROOMS—Furnished

Hotels.

COME TO
GARLAND HALL.

As American plan hotel. A real home with the best of food at reasonable prices. Beautiful sunny grounds. Large steam heated rooms. Rates are attractive and artistic.
Your inspection invited.

THE GARLAND ATT.

Just south of the Commodore Hotel at Seventh and Garland.

JUST OPENED.
HOTEL STRAND.
729 SO. UNION AVE.

WITHOUT A DOUBT THE FINEST FURNISHED AND LOWEST RATE LODGE IN OVER.

HOTEL WESTMOORE.
1924 S. 7th st. close to Pico. car. center, 1 blk. W. of Flower; moderate rates all outside rooms. Steam heat, hot and cold run. water. Day and night phone. Reasonable. Phone WE. 8627.

HOTEL VAN WINKLE.
Good clean rms., running water, $5 wk. up. 1 blk. north Biltmore. 340 S. OLIVE.

HOTEL NORTHERN.
Hill and 3rd. Phone TRinity 5113. All steampipe rooms; modern equipment. Hotel service. $20 mo. and up.

HOTEL DAILY.
907 W. 17TH ST. BEACON 7296
NEW MODERN EQUIPPED ROOMS $6 TO $8 WK. & UP. 4 CAR LINES.

HAMPSHIRE HOTEL. 852 S. MAIN. MODERN. STEAM HEATED. $6 PER WEEK.

TO LET—ROOMS Unfurnished

LARGE rm. adj. bath and show., will garb. rent for household serv. Ele. 2106.

TO LET—ROOMS—And Board

679 S. HAMPART. $7.50 wk. up. Nicely furn. rms., rent incl. hot water, piano, victrola, all home comforts, home cooked meals, 3 meals if desired or pack lunch. Phone or call any time. Open to men. Inst serv. Spec. rates to families. 4-rm. addition, single rms., cheap. DRexel 9066.

ROOMS with board in home; newly decorated, strictly modern; use of electric washer & ironer, piano, phonograph, radio and telephone. $10 wk. 1 car to University. 3230 W. 27TH ST.

PALM LODGE.
Refined home, 1 blk. from Ambassador, delightful rms., single & double, every detail of comfort and service. Cor. Alexandria & 8th. DUnkirk 8700.

DOUBLE ROOM (with or without private bath) AND BOARD FOR TWO PEOPLE PRICED RIGHT. ONE PERSON ALSO WILLING TO PAY FOR THE REST. 644 S. NEW HAMPSHIRE AVE.

WILSHIRE dist., 1041 Elden Ave., for business people; appealing a real home, large liv. rm., and sleeping porch adj. bath, twin beds, excellent meals, home privileges. Drexel 2006.

DESIRABLE rms., suite, bath, shower; breakfast if desired; also single rm. Hyperion & Sunset, 2 car. Ambassador; breakfast and dinner served. Garage. 643 S. NEW HAMPSHIRE.

LARGE well furnished front room with board for 2, no objection to couple with child, reasonable. 1 block from West Lake Park. 2742 S. HARVARD BLVD. Phone Kimper 2530.

NICE large room with board; home cooking; suitable for 2 or 3 young men or ladies. Phone Drexel 2 to 4 p.m. 1811 W. 28TH ST.

$9 TO $12—Large rm., twin beds, also single, private entrance, private privileges, breakfast and dinner. Near Fortune Theater, W. Pico car. 1274 S3D AVE. 7700 TUXT.

A REAL home for refined business people, frt. rm., adjoining bath, excellent meals. Gar. $30 mo. 5850 S. GRAND AVE. TR. 7490.

PRIVATE residence; taking two gentlemen paying guests. Wilshire district. Close to Ambassador Hotel. Ph. gent. or evenings. 1745 S. BURLINGTON AVE.

WESTLAKE dist., cor. dble. rm., also single for young men; 2 blks. BURLINGTON car line. Rea. 1000 S. ALVARADO.

DESIRABLE well-furnished room for 1 or 2; cooking when desired; meals in private family if desired. 1 block to Hollywood car to door. 1903 S. VERMONT. BE. 7447.

LOVELY DOUBLE RM., TWIN BEDS, AND SINGLE RM., ADJ. BATH; EXCELLENT MEALS; ALSO SINGLE ROOM. GARAGE. 663 S. HARVARD.

WHAT U HAVE BEEN LOOKING FOR. Beautiful room, large closet, bath. Must be seen to be appreciated. 880 S. Westmoreland. 5 car.

$10 PER wk. 1½ blk. ft. point pk. car. Nice clean rm., suitable for couple, fine for single, lady or gent. Gar. pk. opt., real home. Rt. 2460.

$7 to $9 PER week. 2480 S. Flower st. Good place for business men and women, close in. 3 car, or Adams st. PHone 4.

$10 WEEK; nicely furnished room & board; table linen; in beautiful home, use of piano, Victrola, phone & garage. 2638 BRIGHTON, at West Adams. Empire 2230

1603 S. FIGUEROA, cor. 16th; no room rent; simply board; home cooking; private bath; rm.-mate for young lady, breakfast and evening dinner.

UNUSUALLY attractive rm., with hot water convenience and privacy of fully home-like spirit. Splendid meals, service, individuality, garage. 1707 S. LAKE.

$65 S. OCCIDENTAL BLVD. 2 sunny rms., private bath, for 3; excellent meals $45 each. Young people.

$9 UP, HOOVER. 2963 S. lovely sleep. or double rm., also single; excellent meals, home comforts. U car. Wilcox 1267.

$6 S. ALVARADO, $12.50. Large front rm., twin beds, new furniture, excellent meals, convenient to car. Wilcox 1267.

FOR 3 people; everything 1st class and up to the minute. Rea. $50 & $60. 20-DAIR.

$10 WK.—1130 W. 18TH ST. Sunny rm., 2 beds; southern cooking. Close in. Hug people.

BEAUTIFUL front suite, private bath, sitting room; strictly modern; refined people required. Empire 6902.

PLEAS. room for 1 or 2 in cozy home. Wilshire dist. Excellent meals. N car. 845 S. ARDMORE PLACE. DRexel 8128.

$16 TO $20.—HARVARD (S. car.) 36870. Home cooking. Sweet home. Wilshire Dist.

HOME cooking, room and board, $18 per wk. Inquire 1139 GLENDALE BLVD.

$40-$60 S. HARVARD BLVD., 1002. BEAU. TIFUL HOME BEING EXCELLENT MEALS. GARAGE.

$6 WK. Attractive living-rm., sunny sleeping room, use of kitchen, board if desired. Close in. 1 or 2 people. 1036 S. HOPE.

COST rm., excl. meals, in home of young people, prices right. 1715 WESTMORELAND BLVD. 760-881.

SPECIAL care given babies in private home. Reasonable. Rhazon 40805. 2607 SO. MAGNOLIA.

WESTLAKE dist., large attractive rm. close in continuous car; hot water, home cooking, nr. car line. 1440 S. BURLINGTON. BE. 8021

W. ADAMS dist., nice rm., excellent meals, suitable 1 or 2, U car, garage. BE. 4057. 1172 W. 28TH ST.

SUIT board, rm., and cots for aged or semi invalid, lovely home of nurse. DRexel 7326.

FRONT rm., good board, real home, rea. $20. 2819 S. FLOWER. AD. 5874.

WELL furnished rm. with meals, all conveniences reasonable. 629 S. VIRGIL.

NICE room, good board, rate reasonable. 850 S. ALVARADO ST., 52132.

HOLLYWOOD, sunny corner room for 2, $100 mo. 6767 YUCCA. Hillcrest 02213.

622 S. ALEXANDRIA. Single & double rms. Excellent meals, rea. DUnkirk 6537.

BOARD, ROOMS, home cooking, chicken dinner sun. "The Pines," 2202 W. 10th.

$16 W. 54TH ST. Lady alone will give room and board in real home. 2 or 3 gentlemen.

$35, lovely, refined, sunshiny, sleep. sunny airy rm. 1859 W. 22 PL. 26819.

$10 each, large double rm. with heat; good home cooking. 1169 W. 37TH ST.

2 or 3 rm. unf. with board, free parking space in car. 2843 WOODLAWN AVE.

ROOMS, board, home cooking, piano, ph., gar. adults. Terms. 582-120.

BOARD AND ROOM FOR GENTLEMEN GARAGE. 826-58.

PLEASANT room for 2 Eastern people, garage. 417 W. 41ST PL. Phone AD. 5764.

WILSHIRE DISTRICT FOR BOARD IN ATTRACTIVE HOME. CALL DRexel 9705.

QUIET, furn. apt. and dble. rooms with board; white dinr. 728 S. Coronado st.

UNITY Rest Home. Pleasant warm rms. 2643 MONMOUTH AVE. Rhazon 4800.

LADY having beautiful flat, accommodate 1 excellent meals. $10. Close in. 581-731

HOME Social Home Club for business women. 21 OLIVEDO. 58044.

BOARD with home privileges, gar., piano, terms. 1373 S. SERRANO ST.

COMFORTABLE rms. and board in eastern home. 1816 Thomas. Phone 1816.

COMFORTABLE rm. & board for 2 adults. Westlake dist. 1135 S. Alvarado. 58730.

GOOD home cooking, room and board. 43 car. 1110 W. 3RD ST.

NURSE having vacancy for elderly person or semi invalid. Rest. rates. DE. 9678.

"MARGUERITE INN" cor. Wilshire & Mariposa. Beaut. rms., bath, exc. meals.

RM. for 2 in private home, free parking space. 1 blk. 3823 BALTIC. 760-802.

$16, $20 S. HARVARD (S. car.) 36870. Home cooking. Sweet home. Wilshire Dist.

TO LET—ROOMS—And Board

MIRAMAR TERRACE.
2000 MIRAMAR.
Near Beverly and Temple Sts.
DUnkirk 4915.
ADDING SIXTY NEWLY FURNISHED TO FAMILY HOTEL.
Billiards, Cards, Dancing. Poultry. Eggs. Vegetables & Fruits.
FROM OUR RANCH.
Chicken Dinner twice a week.

TERRACE GARDENS.
1019 Beacon st. Phone 58297.
Double for 2, $10.75; single at $12.75. Double for 2, $11.75; large comfortable lounge room, cheerful friends, superior service, excellent and ample food. 15 minutes down town. Cards, dancing, music, billiards. "Why not enjoy life in comfort?"

$6 TO $10, large sunny rm., connecting bath, twin beds, furnace heat, plenty of good eats, delicious home-cooked meals served family style. 2000 ORTOLA, park space, close in. 1025 W. WASHINGTON, AT. 6070.

EXCELLENT HOME COOKING.
LIGHT AIRY ROOMS, $10.50 WEEK.
CONGENIAL YOUNG FOLKS.
1 BLOCK TO CAR LINE, BUS ½ BLK.
ONLY 20 MIN. TO TEMPLE & BROADWAY.
3540 WILSHIRE BLVD. 568742.

2 DESIRABLE sunny well furnished rms., bedroom & sitting-room, running water, steambath & garage. $7 or 8. Good location ¼ blk 9th st. car, near Ambassador. 742 S. KINGSLEY DR.

$10, $12. PORTLAND ST., 2026, room & board in beautiful home, bus, plenty good eats, music, dancing, radio, park block E. Adams-Hoover. ReCon 1130.

240 S. KINGSLEY DR. Would like a few discriminating guests. Wilshire home. 2 lovely front rooms. Home cooked meals, excellent service. Reasonable. Fair. 1131.

WELL furnished front rm. with meals, all conveniences. 629 S. VIRGIL. DU. 3278.

EXCLUSIVE Wilshire home for business people. $6.50 and up. 568-742.

WANTED—Roomers for 2 little girl in Westlake home. $20 mo. BE. 2844.

Rooms and Board for Children.

ROOM and board for 1 or 2 school children with lady. Hollywood. Phone 584-W.

home of private teacher. 1436 ALTA VISTA ST. Ph. GRanite 3289.

1722 E. 58TH PL. Have a wonderful system of handling children; will handle under 1 year old. Room for parents. UNIversity 1044.

MOTHER'S care child, room for parent, yard. Holly. 3906. 1820 N. GOWER.

CHILD'S GARDEN, 2006 Vista del Mar, boarding house sr. school. BE. 0696.

$197 UP.—253 S. Little girls, aged 2 to 5 years; experienced governess.

PRIV. home for boys, exclus. Excell. mother's care. Close to school. TR. 2902.

WILSHIRE, mother's care for child, rm. for parents, room, board. 58546.

ROOM board for child, room for parents. 2326 SCARFF ST. BE. 7774.

EXCELLENT care, beautiful home, meals if desired. Rea. parents. TR. 1684.

TO LET—HOUSEKEEPING Rooms.

TWO pleasant light housekeeping rms. Everything furnished, gas, lights, $5.50 wk. 1503 HUSTED ST., cor. Echo Park ave.

2 LARGE sunny rooms and dressing rm. Nestly furn., phone and water, $45 per month. 1707 S. BURLINGTON.

LARGE clean, well furnished front housekeeping room, closet; walking distance. 1812 W. 5TH ST.

$25 AND up, 2 rm. suite, sleeping rm. $15 and up. Also single rms. 3401½ University ave. cor. Jeff. 1 car.

$8-$10 WK., Rampart, 606 S. Modern light 3-rm. apt., twin beds, auto space. Rose. 54-W. 1 blk. E. Car. Ph. Park.

$9 WEEK, newly furn. housekeeping rm., northeast corner 20th and Barnard, 1 blk. west of Grand. AT. 5204.

WILL share well located bung. reasonable. 2737 W. 24TH PL. 24624.

2 RMS. FOR HSKPG. UNUSUALLY DES. LIGHT, GAS, PH. HEAT. $40. 760280.

CLEAN 2-rm. apt., gar. Everything furn. U car, rea. $25. 1512 940 W. 37TH DR. 1145.

1½ ST. HOPE, housekeeping & sleeping rms., walking distance. 2-car.

2 SUNNY rms., housekeeping or sleeping, reas. 1837 S. GRAND. AT. 2357.

SHARE sunny apt. or 1 room, kitchen conveniences, reasonable. Call Glen. 0228.

FURN. housekeeping rooms for man, $3.50 wk. 4412 LONG BEACH AVE.

SUNNY 2nd fl. front rm. with kitchenette & dressing rm. 730 S. WESTLAKE.

1143 W. 37TH. 2-rm. apt., everything fur. for housekeeping. Adults. 24624.

BEAUTIFUL sunny rm. and kitchenette, other rms. 676 S. Westlake. DU. 4622.

HOLLYWOOD, lady will share home & car & keep. $10.00. 6716 Harold Way.

ATTRACTIVE front room for two, everything included. Rea. 1617 W. 7TH ST.

$30 up—Sunny home, auto, hospitals, near Bath. 649 S. BERENDO. HO. 1994.

2-RM. apt. to rent; plenty of furniture. Comp. for 2. 1119 W. 28TH ST. 46634.

SUNNY housekeeping rm., kitchenette, 2 car lines, garage, reas. 1236 W. 23RD ST.

$7.50 WK., 2 rms., all furn. everything incl. 1025 E. VERNON AVE. BE. 57764.

3 LIGHT housekeeping rooms for rent, also parking space. 208 S. JOHNSTON ST.

HOLLYWOOD, comp. fur. 3 rms., ph., sr., nr. Western. Adults. 5302 Lemon Grove.

FLEASANT light housekeeping rm., also $5 wk. 3515 S. Main. Parking space.

FLOWER, 2300 S. Newly furn. rms. Phone, parking, free gas, elec. laundry.

HOUSEKEEPING rm., everything furn., $5 up. 828 SAN JULIAN.

CLEAN, light baking rm. $20 mo. Light, gas, phone inc. Walk dist. 1115 W. 6th.

1 OR 2 large rms., kitchenette, bath, private entrance. 2622 HAZELE. Empire 2414.

FURNISHED IN GARAGE APT., $25. 1253½ CITRUS ST. Holly. 7588.

HOMELIKE 2 3-rm. suite, private home, close in, very reas. 926 GEORGIA.

ROOM, SMALL KITCHEN. $6.50 WEEK. 1744 S. HALL ST.

$45—RENO ST., 227 S. Attractive, sunni furn. apt. or Commonwealth sch. H car.

TO LET—APARTMENTS—Furnished

ELDA APTS.
401 S. GRAND. TRinity 7801.

DOUBLE & SINGLE APTS. 2 BLOCKS FROM BROADWAY CAR. RATES REASONABLE, DAY, WEEK OR MONTH.

THE DEODAR
823 S. FEDORA
NEW, BEAUTIFUL SINGLES.
UNUSUALLY PRICED.

$32. $35
MILTON APTS.
2 rooms and bath, part Bullding, everything included. 1180 E. VERNON AVE.

LA REINA.
954 to 958 S. MARIPOSA. DR. 6620.
New beautifully furn. 1 & 2 rm. apts., twin beds. Situated 1 block from Ambassador. Every mod. conven. N car.

STIRRER APTS.
640 S. FIGUEROA. $40 UP.
ALL OUTSIDE APTS. 5 MIN. WALK FROM 6TH & BDWY. STEAM HEAT.

IRIS APTS.
1230 S. OLIVE. WALKING DISTANCE.
SINGLES $40. DOUBLES $50.

$16 S. BERENDO. DUnkirk 8783.
J E N O R A A P T S.
Beaut. furn. singles. Reasonable rates.

NEW, ELEGANTLY FUR. APTS. CORNER TENTH AND ALVARADO. DIRECT PHONE, MAID SERVICE, $50 UP.

$37.750. HAMPSHIRE ARMS APTS. $37.50. 144 N. NEW HAMPSHIRE AVE. DU. 0149. Hotel room, pvt. bath, no front.

FURN. apt. 4 large sunny rooms, all modern conveniences, electric cleaner & washing machine. Call Glen. 0228.

TO LET—APARTMENTS—Furnished

WESTMORELAND GARDENS
832 S. Westmoreland ave. 2 large sunny singles, available. 2 entrances.

HANDSOME large single apt., dressing room, large closets. Price or vacancy. Owner car to door. 1903 S. VERMONT. BE. 7447.

1420 ALVARADO TERRACE. Beacon 8030
NO. 6 MEDICAL APT. LOWER FRONT DOUBLE WITH BEDRM.

FORMOSA APTS. AND COTTAGES.
HOLLYWOOD.
7138 HOLLYWOOD BLVD. GR. 1881.

LELAND APTS., 743 S. Burlington bet. tween 7th and 8th near Westlake Park. Light, airy single apts.

$50 UP.
PENDECOURT APTS.
Near Ambassador. New single apt. & car.

APARTMENT with care for elderly or invalid poor. Will help for rent. Rea. 1000 S. Alvarado. RE. 2844.

WASHBURN APTS., 1924 Argyle, Hollywood. Elegantly furn. singles and double. Reasonable rates. Granite 6126.

$45—LARGE single apts. for gentlemen, $70 S. Burlington. D car. Rk. N. of 8. St. et. Free auto park. 556-809.

LAKE APTS., 815 S. LAKE. 54402. Large, modern front single. Tile sink & tel. shower, low rates.

IVAR HILL APTS. HOLLYWOOD
1625 IVAR HILL. DAILY MAID SERV.
Rates reasonable. Everything included.

$30 MONTH, newly furn. apt., northeast corner 30th st. and Barnard. 1 block west of Grand. AT. 5204.

$45—4-RM. apt., priv. home, modern, garage, adults. 184 W. Washington, Pasadena.

BEAUTIFULLY furnished new double apt., 2 baths, 2 dressing rooms. $130. 317 SO. RAMPART BLVD. DRexel 1049.

$35—TWO 2-rm. mod. apts., nicely furn., near cars, garage. 374 E. 52ND ST.

$28 TO $60—SINGLES, DOUBLES, 1 block beautiful GRIFFITH AVE.

NICELY furn. single bung. apts. $15. WILSHIRE BLVD. 630 and 632.

VALDEZ APTS., 540-550 Comron., cheery singles and doubles. $12 & $15. Coronado.

WESTLAKE dist., single, 8 windows, $27.50; gas, elec. included. 1021 S. LAKE.

3-RM. apt., $7.50; sunny bedrm., $4; piano. frm. 1948 E. 3RD ST.

TO LET—APARTMENTS—Furnished

JUST OPEN
BORDEN APTS
Most exclusive apartments in town, the refrigerator service, twin beds, box springs, and mattresses, individual color schemes in each apartment. Garages.

2100 W. 6TH ST.
Corner Westmoreland Ave.
Owned and operated
LOS ANGELES INCOME PROP., INC.
Pacific Finance Bldg.

$50 TO $70, FURNISHED. TAKE FICO ST. CAR TO 1230 S. BURLINGTON AVE.

NEW
DEIGHTON APARTMENTS
THE BEAUTIFUL
ALL SINGLES.
FURNISHED. UNFURNISHED.
ENORMOUS CLOSETS, ETC.
10 MIN. TO BROADWAY AND 7TH.
HEART OF HOLLYWOOD.
NEW, FIREPROOF SOUNDPROOF.
THE PATRICIAN.
1355 WILCOX AVE.

YOUR CRITICAL INSPECTION INVITED. NO EXPENSE HAS BEEN SPARED TO MAKE THESE APTS. ALL THAT COULD BE DESIRED BY THE MOST EXACTING. DAILY MAID SERVICE.

UNFURNISHED APARTMENTS
Wilshire District
$55 Month—Year's lease
Save Money—Furnish Your Own
Attractive single apts., new Spanish bldg., 2nd floor. Extra large liv. room; private bath; kitchen & locker, nook; tile baths; carpets, ice boxes and stoves for 3. Rent $55 per mo. Key at Western Sec Mgr., 302 S. MANHATTAN. Phone 567-661.

NEW CUMMINGS APTS. HOTEL.
THE MOST SPACIOUS AND ELEGANTLY FURNISHED CLOSE-IN APTS. IN THE CITY. DAILY MAID SERVICE. SPECIAL RATES TO PERMANENT GUESTS. ONE DOOR OFF W. 7TH. 1349 INGRAHAM. CORNER INGRAHAM & VALENCIA. PHONE 581963.

FRANDORA APTS.
822 S. SERRANO AVE.
2 blocks east of Western.

New, modern, beautifully furnished apartments. Singles and doubles. Reasonable rates. 2-room suite.

COMPLETELY RENOVATED.
F-E-R-C-I-V-A-L
HOTEL AND APTS.
840 S. HILL.

ONLY REAL DOWNTOWN APT. IN THE CITY.

WILSHIRE BLVD., 1516, WALKING DIST.
NEW GIRARD
APTS. YOU CAN CALL HOME.
Distinctive singles and doubles, unusually large, beautiful furnishings, large kitchens and nooks, fully equipped. 54138.

ASHTON ARMS.
317 S. RAMPART.
SINGLES & DOUBLES, NEAR LAFAYETTE PARK. NEWLY PAINTED, FURNISHED, BREAKFAST NOOK. ELEVATOR, STEAM HEAT. H AND B CARS & BUS TO DOOR.

PRINCE BUFFERT APARTMENT HOTEL.
NEW AND ELEGANTLY FURNISHED.
LOCATED CLOSE IN. DAILY AND WEEKLY RATES REASONABLE. MAID SERVICE. TOURISTS GIVEN SPECIAL ATTENTION. ALL NIGHT SERVICE. INGRAHAM. CORNER WITMER.
DRexel 5800.

$60 — 60 APTS. — $1 GARAGES
NEW WESTMINSTER APARTMENTS
940 N. KINGSLEY DRIVE
Large beautiful singles and doubles. BAGGAGE MOVED IN GRATIS.

BOSTONIA APARTMENTS
812 S. Bonnie Brae near 6th car. Elegantly furnished single and double apts., tiled bath and kitchen with breakfast room, elevator, unique high class service, close in. Near Westlake Park. Exclusive, attractive rates.

LA CASA.
878 Oxford Ave., South.

BEAUTIFUL SINGLES, $45.
1 BLOCK EAST OF WESTERN.
WEEKLY RATES, $15.

HOLLY ARMS—HOLLYWOOD.
1½ blks. north of Hollywood Blvd. in the exclusive Ivar Hill district. Refined quiet, select people desired.
RATES $70 AND UP.
Lights, gas, pvt. phone & laundry incl.

Up-to-Date
AMBASSADOR GARDENS.
Normandie at 8th.

SINGLES, DOUBLES. MAID SERVICE
BATH, TILED SHOWER. HYPERVISED FURNISHED. NEAR 7TH TO THE DOOR.

REGAL APARTMENTS.
1235 SAN MARINO.

JUST COMPLETED SINGLES WITH 2 ENORMOUS CLOSETS. MINIMUM COST. MAXIMUM COMFORT.

ATTRACTIVE APARTMENTS.

ATTRACTIVE WINER RATES. "Singles" "Doubles" "Bungalows" pleasant and homelike, five cars right downtown. "THE AMBASSY." 852 S. Grand.

OREGON APTS.
236 N. VERMONT AVE.
Between First and Beverly Blvd. Singles and doubles, $50 mo. up. WEEKLY RATES.

WELLINGTON APTS.
968 West 7th. Trinity 2871.
Singles $50 up and doubles $75 up.

LOWRY APTS.
563 HELIOTROPE DR.
BEAUT. SINGLE & DBLE. TO DOOR.
PHONE 580-580.

BRANDON APTS.
617 WESTMORELAND. Just off Wilshire Blvd., large sunny apts., beautifully furn., steam heat. Telephone, private garages. Reasonable rate. Drexel 2696.

L-A S-A-L-E A-P-T-S.
Steam heat, singles & doubles, $27.50 up. Beautiful rooms, private baths, tiled showers, private entrances, walking distance. Gar. 1249 W. 6TH ST. 358-714.

BEAUTIFUL NORMA APTS.
1853 N. NORMANDIE (1 Block So. Franklin). Modern, beautiful, Spanish bldg. Private baths, tiled showers, Murphy bed, Hotel service, $30 and up. 58-189.

J U N G A L E A
$40 S. Gramercy Pl. & Willow. Luxurious single & dble. apts. southern exposure, steam heat, exclusive location, apt. house in Wilshire. Daily maid service.

CONSUL ARMS APTS.
906 S. Catalina. N car.
Cream of Ambassador dist. Beautiful single & suitable rooms, near shops and theaters. $50 up.

WELL FURNISHED 5-ROOM, MODERN CONVENIENCES. BETWEEN 7 & 8. CARS. NOT IN NEW HAMPSHIRE DIST. REAL UNIV. 568888.

QUAINT interesting newly decorated apt. 2 rooms, kitchen, bath. French apt. effect. Suitable large girl or gay lives. 1855 W. 17TH ST. 541-51.

LIVE DOWNTOWN
2 BLKS. FROM 7TH & HILL. OF HOWT. $12 WEEK. $48 MONTH. THE SHERWOOD, GRAND AVE. NEAR 6TH.

FRANKONIA APTS.
2902 FRANCIS AVE.
5 LARGE ROOMS, STEAM HEAT, HOT WATER, JANITOR SERVICE, GARAGE.

FOR RENT UNFURNISHED—
Single and double apartments. Everything furnished. Fine location. Priced right. 7561½ SUNSET BLVD.

5 NICELY furnished apartments, each consisting of large sleeping room and kitchenette. Beautiful surroundings. $35 and $40. Gar. 5785. 4972 PASADENA AVE.

THE WHITLEY APTS. Beautifully decorated & furnished. Ideal location. Hollywood Blvd. 1813 WHITLEY AVE. GR. 8838.

FANTA APTS. 1001 N. ORANGE DR. Steam heat, hot water, janitor serv. Walk to car. $45 and up. N & L car lines.

$40. COMFORT APTS. $45
2627 BUDLONG AVE.
Just completed. 2-rm. modern, steam heat, every conv. W. Adams car, close in.

UNDER new management. Monroe apts., 2238 W. 4th. Modern, furnished, large, sunny, attract. conv. Rea. to car, wk. or mo. 556140.

$40 UP. BERENDO. 711 N. QUINN APTS. Single apartments beautifully furnished, lights, gas, phone, hot water included. H yellow car to Melrose. 564198.

$25—NEWLY decorated 2-room modern apts. completely fur. H car. 5212 WALL.

WALES APTS.
Downtown apts., single and double, $35, $40. Steam heat. Weekly rates.

LA RAE APTS., 3849 San Marino. Beautiful sunny dble., front apt. Also single.

$30 CAHUENGA AVE. APTS. LARGE MODERN BRAE RENT. GRanite 6076

NICELY furn. 2 rms., private porch & bath. Close in. $37.50 mo. 1716 Tobermas St.

APTS. for 3 or 4 people, everything furnished. 210 N. Burlington. 546146.

5-ROOM apt., $25, near Lincoln Park. Adults only. 511 KEITH ST.

HOLLY, delightful upper apt., gar., gentlemen pref. 1930 FRANKLIN CIRC.

NICELY furn. front lower apt. 2-rm., $30; 4-rm. $40. 446 N. VERMONT.

$28-$30, 2-RM. apt., gas, light, pk. spc. inc. 2627 ORCHARD AVE. BE. 54284.

$32.50—FRONT single apt. in ivory, walking dist. 1318 W. 4TH. 52147.

$29, 2-RM. apts., light & telephone service inc. Griffith car line. 1700 Griffith Ave.

2 AND 3-rm. apts. and single rms. clean, comfortable and airy. 2120 S. Central ave.

TO LET—APARTMENTS—Furnished

HOLLYWOOD

EL CERRITO APARTMENTS
COR. FRANKLIN AVE. AND
EL CERRITO PLACE. ONE
BLOCK NORTH OF HOLLY. BLVD.

Most exclusive place to live. Steam heat. Private phones. Front room. Large lobby. Ladies' parlor and writing room. Exclusively furnished.

PRICES ARE RIGHT
HEmpstead 1627.

MARY-FRANCES APARTMENTS
1630 LYMAN PLACE.
NEAR HOLLY. BLVD. & HILLHURST AVE. NEW
OPEN WEDNESDAY, NOV. 19TH.
Most exclusive, modern, single apts. Breakfast alcoves, built-in features. PRICE $35 AND UP.

INGSTRUM APTS.
822 W. 5TH ST.

7-story fireproof hotel, roof garden, ballroom, billiard parlor, etc. Single or double apts. and hotel rooms, daily, weekly and monthly rates. 1 block west of Biltmore Hotel. Trinity 2741.

WE take the guess out of guests

NEW FORUM APTS.
1236 S. NORTON AVE.

Six cozy large, sunny, beautifully furn. apts. before you inspect. Garages. Phone. Free service, ½ blk. P. car. Storm.

VINE LEA APTS.
IN HOLLYWOOD, 1523 N. VINE.
$70 & up. Include gas, light, phone, laundry, maid service. Unusually large single & dble. exceptionally furn. Large breakfast and dressing rooms. All outside bathrooms. REmpstead 0411.

WE WILL GO THE LIMIT
TO MAKE IT PLEASANT
FOR YOU.
At Splendora apts. 1739 SUNSET BLVD. Singles $31; dbles. $34. Phone $34. Phone, gas & elec. $1 more. DRexel 8706.

BRITTANY.
427 S. NORMANDIE, large airy single & double apts. beautifully furn. in the heart of Wilshire's residential district. 2 blocks from Wilshire Blvd. and Ambassador Hotel. Garage. Phone DU. 2442.

$55—HOLLYWOOD, 1819 N. Kingsley—$75
HEDVIG APTS.
Just opened, beautiful singles, mountain view, exceptionally large, sunny, airy, and double beds, lights, gas, phone and weekly service included. Holly. 7019.

FRANCES LOUISE APTS.
209 SO. WESTLAKE AVE.
Brand new, beautifully furn. All outside apts. Steam heat. Phone. Rates reasonable. Near Westlake shopping dist.

LA BELLE FRANCE APARTMENTS.
1846 NORTH GRAND AVE.
Large sunny outside, elegantly furnished. Singles & doubles. $40 to $55.

LOCKWOOD APTS.—Lockwood and Madison sts., 2 blks. so. of Santa Monica Blvd., blk. E. of Vermont. Everything new. Near garages and cars. $40 up.

THE DEVONSHIRE.
Near Westlake Park. Exclusive apts. 8 to 9 rms. 3 baths. Elevator service. Ph. age. 611 S. CARONDELET. Near 7th.

FURNISHED apt., kitchenette, light and gas, furnished, $20 a mo. Lady or gentleman preferred. Ph. 53318-W. 41393 WOODLAND.

NEW KELLOGHOF APTS.
420 WITMER STREET.
New apartment for rent. Phone 1st floor. Phone $50 up. D or C cars. 556-849.

THE NOTES
Steam heated singles and doubles. Janitor service. $40-$50. 1496 W. Adams

SUNNY 3-rm. front apt., private home. Gas, light, phone. Adults. $50. 2344 CRENSHAW.

SINGLES, $32.50. Duplex $50 & $55. Modern, fireproof, steam heat, elevator, walk under new mang, newly decorated. SHASTA APTS., 108 SO. FIGUEROA ST.

ALHAMBRA APTS., 823 N. BROADWAY
Singles and doubles, $30 up. Also 2 rms. $50 with piano, gas, lights, phones included. Downtown.

$25—ELSA APTS.—$25.
118 NEW HAMPSHIRE AVE.
Cozy corner apt. in Wilshire dist. Janitor service. Phone. H car.

THE NOTES
Steam heated singles and doubles. Janitor service. $40-$50. 1496 W. Adams

SUNNY 3-rm. front apt., private home. Gas, light, phone. Adults. $50. 2344 CRENSHAW.

SINGLES, $32.50. Duplex $50 & $55. Modern, fireproof, steam heat, elevator, walk under new mang, newly decorated. SHASTA APTS., 108 SO. FIGUEROA ST.

ALHAMBRA APTS., 823 N. BROADWAY
Singles and doubles, $30 up. Also 2 rms. $50 with piano, gas, lights, phones included. Downtown.

$25—ELSA APTS.—$25.
118 NEW HAMPSHIRE AVE.
Cozy corner apt. in Wilshire dist. Janitor service. Phone. H car.

THE HOLLYWOOD
1426 N. VINE.
Most exclusive, modern, single apts. Breakfast alcoves, built-in features. Phone GR. 5785. 4972 PASADENA AVE.

NICELY furnished upstairs, 2-room apt., with kitchenette, 1828 ARLINGTON AV.

LUCAS APTS. Double & single apts. Kitchenette. 648 S. LUCAS. DRexel 9371.

NICELY furn. apt., $20 up, garages. 33 Angelina and C. car. 727 E. Edgeware.

$-ROOM UPPER FRONT APT.
942 S. DOMINGUEZ.

$25—NEW, just completed, single apt., 2 cut rate, walking dist. 1040 TEMPLE ST.

NEW Lonsdale Heights Apts., $40 up, free ph., free pk. space. 911 S. KENMORE.

NEW APT., $30. BE. NE., 3720 W. 54TH ST. UNiv. 9707.

$40—Sunny living rm., enclosed sleep. porch, kitchenette. 1008 W. 22ND ST. RE. 6512.

TO LET—APARTMENTS—Unfurnished

$50 IN HOLLYWOOD $60
New, beaut. unfurn. apts., large living room, fireplace, tile baths, built-in features, linen & utility closets, large kitchen, gas range, tile sink and cabinet, Murphy bed, tile floors, screen porches. Janitor service. Rent reasonable to responsible people or school teachers. No children. Corner of Sycamore and Fountain. Key at premises.

NEW BEAUTIFUL APARTMENT HOTEL.
NEW AND ELEGANTLY FURNISHED.
LOCATED CLOSE IN. DAILY AND WEEKLY RATES REASONABLE. MAID SERVICE. TOURISTS GIVEN SPECIAL ATTENTION. ALL NIGHT SERVICE. INGRAHAM. CORNER WITMER.
DRexel 5800.

$60 — 60 APTS. — $1 GARAGES
NEW WESTMINSTER APARTMENTS
940 N. KINGSLEY DRIVE
Large beautiful singles and doubles. BAGGAGE MOVED IN GRATIS.

BOSTONIA APARTMENTS
812 S. Bonnie Brae near 6th car. Elegantly furnished single and double apts., tiled bath and kitchen with breakfast room, elevator, unique high class service, close in. Near Westlake Park. Exclusive, attractive rates.

LA CASA.
878 Oxford Ave., South.

BEAUTIFUL SINGLES, $45.
1 BLOCK EAST OF WESTERN.
WEEKLY RATES, $15.

HOLLY ARMS—HOLLYWOOD.
1½ blks. north of Hollywood Blvd. in the exclusive Ivar Hill district. Refined quiet, select people desired.
RATES $70 AND UP
Lights, gas, pvt. phone & laundry incl.

Up-to-Date
AMBASSADOR GARDENS.
Normandie at 8th.

SINGLES, DOUBLES. MAID SERVICE
BATH, TILED SHOWER. HYPERVISED FURNISHED. NEAR 7TH TO THE DOOR.

REGAL APARTMENTS.
1235 SAN MARINO.

JUST COMPLETED SINGLES WITH 2 ENORMOUS CLOSETS. MINIMUM COST. MAXIMUM COMFORT.

ATTRACTIVE APARTMENTS.

ATTRACTIVE WINER RATES. "Singles" "Doubles" "Bungalows" pleasant and homelike, five cars right downtown. "THE AMBASSY." 852 S. Grand.

OREGON APTS.
236 N. VERMONT AVE.
Between First and Beverly Blvd. Singles and doubles, $50 mo. up. WEEKLY RATES.

WELLINGTON APTS.
968 West 7th. Trinity 2871.
Singles $50 up and doubles $75 up.

LOWRY APTS.
563 HELIOTROPE DR.
BEAUT. SINGLE & DBLE. TO DOOR.
PHONE 580-580.

BRANDON APTS.
617 WESTMORELAND. Just off Wilshire Blvd., large sunny apts., beautifully furn., steam heat. Telephone, private garages. Reasonable rate. Drexel 2696.

L-A S-A-L-E A-P-T-S.
Steam heat, singles & doubles, $27.50 up. Beautiful rooms, private baths, tiled showers, private entrances, walking distance. Gar. 1249 W. 6TH ST. 358-714.

BEAUTIFUL NORMA APTS.
1853 N. NORMANDIE (1 Block So. Franklin). Modern, beautiful, Spanish bldg. Private baths, tiled showers, Murphy bed, Hotel service, $30 and up. 58-189.

J U N G A L E A
$40 S. Gramercy Pl. & Willow. Luxurious single & dble. apts. southern exposure, steam heat, exclusive location, apt. house in Wilshire. Daily maid service.

CONSUL ARMS APTS.
906

TO LET—FLATS—Unfurnished

South and Southwest

NEW stucco duplex, 5-room units, mahogany finish, tinted walls, oak floors, heat radiator, tile mantels, tile bath, shower; ideal home; no children; $50. 1042 W. 39th. PL. 3983.

BEAUT. 6-RM. FLATS, HARDWOOD FLRS., EVERYTHING TRE LATEST IN PAINT & PAPER, MIRRORED DOORS, BREAKFAST SETS, IDEAL LOCATION NR. MANUAL ARTS. 1395 W. 36TH.

BEAUTIFUL unfurnished apartments in new duplex, home letter; all conveniences; close to car line; overlooking Exposition park; $45 and $50. 1042 W. 37th PL.

3-RM. lower, all built-in features, nicely furn.; adults; $32.50. 1042 W. VERMONT.

4-RM. upper modern apartment; adults; $40. 1042 W. VERMONT.

3-ROOM flat, unfurnished; adults; $25. 1042 W. VERMONT.

SANTA BARBARA, 600 Olive—3 sunny rms., uter. and bath; $40.

East and Southeast

2-ROOM modern apartment, $25. 1042 E. 37TH ST., at Central.

3-ROOM flat, unfurnished; adults; $25. 1042 E. 37TH ST.

A CASH, Apply 8438 MAPLE AV. ad. for $1,250.

SUNNY modern 4-room flat, all conveniences; $18. 1217 E. 12TH ST.

North and Northeast

3 LARGE sunny rooms, hardwood floors, tile bath; adults; $30. 1107 E. 1st.

MOVING, TRANSFER—Storage.

LIGHT fast hauling; crating; baggage and special deliveries. Reasonable. Quick Transfer, 208 S. San Pedro. Phone Trinity 1911.

PIANO and furn. moved by expert; padded; storage free. MATTOX, 1042 W. 37th.

TO LET—HOUSES—Furnished

West and Northwest

BOLLYWOOD—Home, home for rent with or without meals. Mother's cooking. 1042 W. 37th PL. 3983.

7 ROOMS, furn., player piano, dishes, silver, etc. Gentleman and wife or sister preferred. 1042 W. 37th PL. 3983.

2440 CRENSHAW BLVD.—$125—On year's lease, charming modern bungalow; 5 rooms, sunroom; beautifully furnished; grand piano; garage. Call 9-5. 2440 for appointment.

$145—West Adams dist. Comfortable 9-rm. home. Large liv. and din. rms., fireplace, sunroom, garage. Garden. Phone 24 hrs. 1042 W. 37th PL. 3983.

ATTRACTIVE, Terrace Hillside home; nicely furn.; high ground; beautiful ocean, mountain view; 15 minutes from 8th & Hollywood car line. 1300 Micheltorena.

ATTRACTIVE 2-room bungalow; $30 month; adults. 1042 W. 37th PL. 3983.

BACHELOR owning 10-room home in fine shire district will rent home complete to very tenant; reliable; very moderate. Address Z. Z., Box 1, Times Office.

NEWLY decorated completely; all new; all sleeping porch, or 2 sleeping rooms; 2 baths; garage; $75. 1042 W. 37th PL. 3983.

COMPLETELY furnished 9-rm. home; 2 bedrooms; near location; $75. 1042 W. 37th PL. 3983.

LIST with us; we have many furnished and unfurnished homes to rent. 1042 W. 37th PL. 3983.

KING CARR, SPECIALIST. 1042 W. 37th PL. 3983. Let us meet your needs.

BEAUT. furn. 6-rm. bung., Persian rugs, stained mahog. $135. 4454 W. 24th.

East and Southeast.

2-RM. furn. cottage, with gar., good yard, rent $45 per mo. Call 201 E. SANTA BARBARA AVE. & Wall.

BOWLINKE 5-rm. furn., reserved 1 water and phone free, for inf. phone AN. 4198 or call 4294 E. 3RD ST.

$30. 49TH ST., 1427 E. 3 rooms, modern furn., house, water paid. Hooper Ave. li. car. 0 Main.

$32.50. MOD., 3-rm. hse., bath, gar., bulbs in feat. 1212 80. SPENCE ST.

$35. 3 ROOMS, screen porch, bath, garage, newly decorated. 6220 MARIE AV.

3240 E. 3RD ST., 4-rm. dble. bung., furn. Garage, water paid, $47.50. AX. 3068.

MODERN 4 rooms, garage, $30 inq. call Mon. 5957 TOWNE AVE.

CLEAN 4-room bungalow and garage, $45. 222 E. 76TH PL. Adults only. TH. 4508

3-RM. BUNGALOW WITH BATH, ADULTS ONLY. CLOSE IN. 714 E. PICO.

BEAUTIFUL 3-room furn. bung., suitable for 4 adults. 3673 SOUTH PARK.

3-RM. bung., partly furn., with yard, $23 per mo. 1123 LAGUNA ST.

4516 E. 3RD ST., 3 rms., furn., $25; 6 rms., unfurn., $35. ANgeles 2827.

3 4-RM. bung., with gar., $45. Adults. 222 E. 76TH PL. TH. 4508.

6-RM. HOUSE FOR RENT. NICELY FURN. OWNER. 1101½ CLANTON.

North and Northeast

$33 RENTS new furnished bungalow, 3 rms., never been lived in, all conveniences, pleasant neighborhood; good car service. 426 GOSSMERE, MT. 3421.

$60—2-STORY 6 spacious rms., large fireplace, hdwd. floors, large cement basement, gar. 512 Amethyst. Owner AT. 4218.

FOOTHILL home in Eagle Rock, 5289 Kinnewood Dr., glassed-in sleeping porch and 4 large rooms. Artistically furn., $150. GA. 2150.

NEW 7 & 3-rm. flat, nicely furnished, all built-in features, $45-$50 on fine car line. 2201 OAK GLEN PL. DR. 3272.

HIGHLAND Park, mod., 5-rm. Nr. car, stores, Pk. Gar. 4862.

5-ROOM furnished house. Bath and breakfast nook. GA. 1847. 126 S. AVE. 63.

TO LET—BUNGALOWS—In Courts

Furnished

$50—New, elegantly furnished, brick fireproof bungalows. Hot ocean filtered salt water in every bungalow. Mild winter, sunshine and sea air. Refinement, quiet, restfulness and health. Rapid transit. Sea Spray Bungalow court, 517 Ocean Park, near Pier. Ocean Park, L. A. office, 319 PACIFIC FINANCE BLDG. TU. 2384.

BEAUTIFULLY appointed 4-room bungalows, elaborately furnished; overstuffed furniture, tile baths and kitchens, one of the finest courts in Hollywood. Rents $75 up. Will take children. As pretty as the name.

ROSE GARDEN COURT
1186 to 1178 N. HOBART BLVD.

D E A M
$123 DE LONGPRE. HE. 4580.
New individual bung., beaut. furn. in walnut; unstuffed and mahogany; EVERY COMFORT, IDEAL LOCATION. 5-rm. bung., $125. 6-rm. bung., $135. GAR. YES. RENT VERY REASONABLE.

TWO BEDROOMS.
2 blocks from Hollywood High; 4 beautifully furnished rooms, separate unit, tile bath, shower, breakfast nook, garage, telephone, $80, 1249 ORANGE DR. Phone GRanite 1500.

EDGECLIFF COURT,
1388 EDGECLIFF DR., OFF SUNSET
A REAL HOME.
Beautiful 3-room bungalows.
MAXIMUM COMFORT.
MINIMUM COST.

EL NIDO COURT.
WELL FURNISHED 2 AND 4-ROOM APARTMENTS, SITUATED AT 669 ARATA TO PLACE BETWEEN WILSHIRE AND 7TH ST. ONE BLOCK WEST OF THE AMBASSADOR HOTEL. ALL MODERN CONVENIENCES.

$53. ECHO PARK COURT $53.
Cor. Bellevue ave. and W. Kensington Rd.
ATTRACTIVE 4-R. BUNGALOWS
FURN. AND UNFURN.
NEAR BEAUTIFUL ECHO PARK.
CONVENIENTLY LOCATED. DU. 7972.

BEAUT. COSY ELEGANT HOMELIKE DEL MAR COURT
931 W. 19TH ST. OAK & TOBERMAN
Attrac. 3-rm. strictly mod. bung. Beaut. furn., 2 beds, tile bath, gas range, refrig. Close to A. & M. schools.

CLOSE-IN bungs. 2 beds each, 127 W. 27TH. Park space. 412 E. 29th, 638 E. Adams, 2 rms., phone, $40 to $45. Sunday 3-5 or call 240 E. 90th, $30 Owner, 141 W. 27TH. AT. 7539.

CASA BERMOSA COURT, 1 BLOCK NO. of Pico, 1 E. of Western, 8-rm. large living room, 2 baths, 1 bdrm., extra bed. Tiled bath and kitchen. Beautifully furnished. PHONE WE. 1213 SOUTH SERRANO AVE.

$60 NEW 2-ROOM BUNGALOW $60
Attractive 3-rm. strictly modern, 2 beds, linen, silver, overstuffed furn., tile bath, nook, shades, close to Stadium, 3-0 center. 4307 2-4 3 NORMANDIE.

$50—BURNS AVE., 4212—BRAND NEW. Large living rm., kitchen, breakfast nook, 2 bedrooms, tile bath, plenty clos.-closets; beautifully and completely furnished, all overstuffed. Near U. C. S. S. C. car.

NEW BUNGALOWS.
$70 up. 14-rm. home. 3 rooms, nicely furnished, 2 beds, Tile Bath and sink, phone, garage.

$50 4243 BURNS AVE. nr. Chev. Cal. S.B. NEW 3 ROOMS, 2 BEDS
Beaut. overstuffed French windows, nook, large kitchen, ½ blk. car. On Virgil.

7231 MADISON AVE.—Unusually good, handsomely furn. 2-room units with breakfast room. Every room sunny all day. With garage, $65.

$60—1318 N. HOBART. 3 rms., overstuffed furniture, 2 beds, tile bath and sink, 3c car, garage in. Between Fountain and Sunset. Adults only.

$50—CALAVAR, 1020-1030-647. 3 ROOMS, BEAUT. FURN. MOD. FREE PHONE. NEAR SHOPS, CAR AND BUS. Owner 8481 Yates, 1071 N. Vermont ave.

EMERALD COURT
4-rm. detached bung.; nicely furn. Beautiful surroundings. Terms. 1014 N. SERRANO AVE.

$35—DBL. units in beaut. Raymond Court. New, clean, furn., 2 beds, just off Adams car. 2460 RAYMOND. HE. 2020.

3 LARGE rms. single or double, nr. Auto Club. Built-in feat., lawn, flowers, gar. Adults. 6 27TH ST.

BEAUTIFUL 4 rms., overstuffed furn., wall bed, 60 ft. between units. Rent reas. 2031 Biltmore Court. 1141 S. NORTON AVE.

4 AND 5-rm. bungalows, furnished, in beautiful Irvine Gardens Court. $72 up. 8224 SUNSET BLVD.

Virginia single, beautifully furnished $55. 5364½ N. Kingsley Dr. nr. Melrose.

LYON COURTS, 4-rm. bungalow, Tiffany walls, nicely furn., rent reasonable. 1308 W. 36th PL. Inquire 1440 W. 36th PL.

$70 up. 14-rm. home. 3 rooms, nicely furnished, 2 beds, Tile Bath and sink, phone, garage.

$50 4243 BURNS AVE. nr. Chev. Cal. S.B.

Beaut. overstuffed French windows, nook, large kitchen, ½ blk. car. On Virgil.

7231 MADISON AVE.—Unusually good, handsomely furn. 2-room units with breakfast room. Every room sunny all day. With garage, $65.

$60—1318 N. HOBART. 3 rms., overstuffed furniture, 2 beds, tile bath and sink, 3c car, garage in. Between Fountain and Sunset. Adults only.

$50—CALAVAR, 1020-1030-647. 3 ROOMS, BEAUT. FURN. MOD. FREE PHONE. NEAR SHOPS, CAR AND BUS. Owner 8481 Yates, 1071 N. Vermont ave.

EMERALD COURT
4-rm. detached bung.; nicely furn. Beautiful surroundings. Terms. 1014 N. SERRANO AVE.

$35—DBL. units in beaut. Raymond Court. New, clean, furn., 2 beds, just off Adams car. 2460 RAYMOND. HE. 2020.

3 LARGE rms. single or double, nr. Auto Club. Built-in feat., lawn, flowers, gar. Adults. 6 27TH ST.

BEAUTIFUL 4 rms., overstuffed furn., wall bed, 60 ft. between units. Rent reas. 2031 Biltmore Court. 1141 S. NORTON AVE.

4 AND 5-rm. bungalows, furnished, in beautiful Irvine Gardens Court. $72 up. 8224 SUNSET BLVD.

Virginia single, beautifully furnished $55. 5364½ N. Kingsley Dr. nr. Melrose.

LYON COURTS, 4-rm. bungalow, Tiffany walls, nicely furn., rent reasonable. 1308 W. 36th PL. Inquire 1440 W. 36th PL.

TO LET—BUNGALOWS—In Courts

Unfurnished.

526-547 SOUTH UNION AVENUE. THREE BLOCKS FROM WESTLAKE PK. RIGHT NEAR SHOPPING DISTRICT. NEW 3 ROOMS AND BATH, 2 BEDS. EACH ROOM HAS PRIVATE ENTRANCE TO BATH AND KITCHEN. PLENTY OF CLOSET SPACE. MODERATE RENTAL. TAKE U CAR TO UNION AVE.

EXCEPTIONALLY large 4-rm. bung., to rent with gas range, refrigerator and extra bed built-in. Extra wide court yard with wonderful flowers & shrubbery. A high-class quiet close-in home for respectable people, $65 and $75. 7 blocks West of Pk. Manor. 1 blk. north of 6th at 3874 COLUMBIA AVE.

RALEIGH, 3123. Exceptionally fine front bung., for one who wants lots of sunshine and air. Lge. liv. and din. combined, fine bedrm., wall bed, dress. rm., auto. heater, toilet, nook, gar., adults, 1 blk. S. of Melrose car. WE. 3123.

FOR RENT, unfurnished, Bungalow, 3 rms. and bath in new bungalow court, $37.50 per month. Inquire at 3807 MONTCLAIR ST.

NEW 4-RM. BUNG., 2 BEDRMS., TILE BATHS. REASONABLE RENT. 412 E. ADAMS.

$ 32 & $35—New 3-rm. tile bath, bfst. nk., end W car. North on Rimpau. 4732 ST. CHARLES PLACE.

SANTA Monica Blvd., 4382½, Mod. sunny 3-rm. bung., hdwd. floors, built-in feats., shades, theaters, cars.

W. HOLLY.—New single or dble. court units, overstuffed. Car. to 1162 N. Orange Gr. ave., 1 blk. Crescent Jct.

$40. NEW separate bungalow, 3 rms., mod., blk. car. 3920 W. 27TH ST.

WILSHIRE bung., 3-rm., beaut. court. 954 S. HOBART BLVD. Call 9-12.

$60 INCLUDING phone. 986 NEW HAMPSHIRE, 4-rm. front bung., garage.

BEAUT. 4-rm. sun bungalow, rent in city, 4000 2ND AVE. Inquire 1 blk. west.

3 & 4 rms., modern and new, $37. A home, a bargain. 3604 E. 6th AV. 94220.

2 RMS. and bath, bung., all inq. Cheap. W car. 2822 HURON.

TO LET—HOUSES—Unfurnished

West and Northwest

WILL EXCHANGE
Rent of 9-room house, 3 baths, near 6th and Western ave. for clear property.
GRAM & KROHN
509 S. Vermont. Dunkirk 2800

L. A. HIGH SCHOOL DISTRICT
4-rm. double bungalows, $90-$95
5-rm. duplexes, large rms., $75-$90.
6-rm. $115-$120.
1201 Harcourt. B. 4. GREENE, EM 4029

9-RM. Wilshire home freshly decorated inside, smart grounds, $140, rent 6 mos. out if desired. Info. Dr. Gr., evenings. Call Mr. Chase, owner. DR. 2780 at same loc. 939 S. Harvard Blvd.

HOLLYWOOD RENTAL AGENCY
20 places, 3 to 10 rms., $30 to $75.
45 places, 5-to 9 rms., $40 to $150.
Get our free list. Will gladly show.
6063 HOLLYWOOD BLVD. HOllv. 4866.

$40—2-RM. double modern, 2 disappearing beds, all built-in features, garage, north on Beechwood, left on Scenic to 2140 GOWER.

$35—NEW 5-rm. half double bungalow, garage, high ground, near L. A. High School. 1319 TREMAINE AVE. Phone TUcker 1914.

$50—MODERN 5-rm. bung. on paved st. in Westlake district. 529 COLINA AVE. key at 314 S. Union ave. Phone inquiries after 9 a.m. owner.

FOR RENT—$150 per month. 9-rm. house, sleeping porch, double garage, lots of flowers. 1224 WINDSOR BLVD., near L.A. High. Phone 72836.

WE HAVE rented list excellent furnished, unfurnished houses and bungalows. Over 500 to select from. 1042 W. 37th PL. 3983. 646 S. Vermont ave. DUnkirk 8182.

SUITABLE for home or tea room, 8 rms., unfurn., hand painted walls. On Catalina bungs. HOME RENTAL BUREAU. GRanite 4971.

BEAUTIFUL new unfurnished double 5-rm. sunny exposure. Adults. Near Santa Monica car. Reasonable right tenants. 911 CRAFT.

10-ROOM house on Constance st. between Pico and 16th, $125 per month. Will lease. MERO. 2787 or call at 1132 S. FLOWER.

5% DBL. bungalow, between Washington and W. Adams cars. Fine location. Improvements. Garage. 2379 W. 23RD ST. 2 adults.

HOLLYWOOD RENTALS
FURNISHED UNFURNISHED
TAFT REALTY CO.
5731 Hollywood Blvd. HOllv. 7190.

NEW artistic 4-room stucco, south exposure, 4 rms. bfst. nook, extra bed. Fireplace, fine view. Garage. 13 min. from Bdwy. Only $35. 2330 ECHO PARK AVE.

EXCEPTIONALLY good 5-rm. house, spotlessly clean, every mod. convenience, new furnace, fireplace, automatic water heater, 2-car garage $75. 2736 4TH ST.

2740 RIMPAU BLVD., near Adams. 5-rm. bung., breakfast nook, tile sink and bath, hdw. firs., Radiant fire, gar. $45.

NEW stucco double and garage, good location, $35, adults. 1811 WEST 39TH ST.

10-ROOM house on Constance st. between Pico and 16th. $125 per month. Will lease. MERO. 2787 or call at 1132 S. FLOWER.

HOLLYWOOD—Van Ness ave. Elec. decorated, 4 large rooms, very beautiful, $55. PETERSON'S RENTAL BUREAU. HE. 5128.

½ DBLE. bung. 4 large rms., dis. bod. Instant. hot water, high ground. Close to car and shops. 1231 CLOVERDALE AVE. GR. 6923.

KENT ST., 2613. MODERN 5-RM. COT. WITH DBL. SLEEPING PORCH. OR. 1242.

ATTRACTIVE bungalow, 4 rms. 230 N. Union, rear 241. $35. Key at 241. PHONE 74700.

$35—4-RM. modern bungalow with garage. 1856 CURAN ST., S. Echo Park ave. DRexel 6420.

DUPLEX, VICTORIA PK., A COMPLETE artistic 6-rm. home, fine lawn, gar. etc. $60. 1253 SPENCER ST. gr. Fountain ave. 76(10).

NEW BUNGALOWS.
Beaut. 5-room, hardwood floors, built-in features, sunroom, garage. 1121 HARPER AVE.

NEW modern high school, new apartments, new bungalows, all conveniences, 1811 1-4 Milton Ave.

HOLLYWOOD, CHEROKEE AVE. Close to S.E. cor. Comprising 6 rms., sleeping porch, tile bath and sink, dressing room, garage. $60. 1811 1-4 Milton Ave.

SANTA MONICA BLVD

CLEAN ADULTS. ARAPAHOE PL. $40.

$40—2-RM. bung., with gar., $15. 1212 E. 80TH PL. Adults only.

SOUTH side duplex, 5 rms., $40. 1212 E. 80TH PL. Adults only.

HOLLY. HILL HOME, 5 rms., tile bath, attractive home, very desirable. Adults. 1440 N. Hazeltine Ave.

$45 to $57.50—EXTRA AVE., 1215 N. HARVARD. 5 rms., tile bath and sink, 3c car, garage in. Between Fountain and Sunset. Adults only.

HOLLYWOOD car line, 5-rm. bung., tile bath, sink, gas range, garage. $45. 1212 E. 80TH PL. Adults only.

$40—CHEROKEE, 1311. 5-RM. BUNG. Close to Sunset. Complete to the last detail. Adults. 5118 S. Hobart Blvd.

HOLLYWOOD, 1 block Virginia Park, 5-rm. bung., tile bath, sink, gas range, garage. $45. 1212 E. 80TH PL. Adults only.

ADAMS 5-RM. BUNG. $45
Nr. Vermont. Close to car. Tile bath, sink, gas range, garage. 1212 E. 80TH PL. Adults only.

BEAUT. new 5-rm. bung., tile bath, sink, gas range, garage. $45. 1212 E. 80TH PL. Adults only.

BEAUT. new 5-rm. stucco bung., tile bath, sink, gas range, garage. $45. 1212 E. 80TH PL. Adults only.

$45—5-RM. bung., tile bath, sink, gas range, garage

MUSICAL INSTRUMENTS—
For Sale and Exchange.

EASTERN'S
SPECIAL LISTINGS
PIANOS

Valid values in new and used instruments. Easy terms!

Waldeman Player, $395. Includes 10 player rolls and bench.

Camp & Co. Player, $398, with 10 rolls and bench.

Stager & Sons Player, $425, with 10 rolls and bench.

Camp & Co. Upright, $249; bench included.

Cable-Nelson Piano, $345; slightly shopworn.

Loon & Healy Piano, $396; slightly scratched.

Exclusive Agents for the Famous Loon & Healy Pianos!

EASTERN OUTFITTING CO.
420-426 S. MAIN ST.

PHONOGRAPHS

This week your Phonograph money will do just about triple duty.

Allow us to demonstrate's these exceptional values.
It's no trouble to do so

Almost any of the well known makes are here in slightly used ones—discontinued models are used in demonstration only and a very few samples from manufacturers.

Their way under value prices we know will suit you.

Terms of payment of course.

THE MAY CO.
6TH FLOOR. MUSIC SALONS.

PIANOS. Rent a piano. Upright $2 mo. up. Players $4 mo. up. Baby grands, $5 mo. up. Used and guaranteed pianos. Steinway, Chickering, Kimball, Knabe, Mehlin, Stoner, Hardman upright pianos, high grade, reconditioning everything from uprights and grands. All rent can apply on buy later if desired. DANZ MUSIC CO., 105 S. Spring st. Open till 9.

RADIOLA RENTED—Phone
New console model radio combinations. You can rent and buy later or you can buy on terms like rent. Your old piano, player piano, baby grand or anything of value accepted in trade. PIANO BARGAIN HOUSE, 325 S. Olive st. Open eves.

RENTAL PIANO PRICES JUST REDUCED. New and used UPRIGHTS, PLAYER PIANOS and GRAND PIANOS rented as low as $3 a month and up. These new rental terms in effect for a limited time only. Special rental terms on reproducing pianos. WURLITZER, 314 S. Broadway. Open evenings.

UNHEARD of opportunity to Purchase brand new genuine Schuman Sheraton model repeat grand, finest art mahog. with tuned and selected library or rolls at saving of $800 over store price. Dealers stay away. Address N, box 504, Times Branch Office.

$100 CASH for you. Three brand new Autopianos, latest 88-note model players, to be sold to first three buyers at a saving of $100 per piano cash, or terms. Come early. PLATT, 620 S. Bdwy. Open eves.

USED UPRIGHT PIANOS
A number of good ones on exhibition floors today. A Schmeisle, used, $225; an Everett, used $295; a La Verne, used $290, Easy open mon. Easy payments to suit you. BIRKEL CO., 446 South Broadway.

BUY phonographs here and save one-fourth to one-half regular cost. Consoles, upright, and period models. Brunswick, Victor, Pooleys, Blue Birds, Outings, etc. Terms $1 week up. Open eves. PACIFIC PIANO CO., 813 W. 7th st.

PIANOS—Rent $1 mo. up. Players rent $4 mo. up. Grand pianos, rent $5 mo. up. Scores of world's best makes to select from. Is the big store to buy or rent from. Easiest terms known. DANZ, 105 N. Spring at 1st. Open eves. till 9.

LITTLE upright pianos; owner going away, must sell. Worth $450; this part time only; easy terms. See it at LINCOLN FIREPROOF STORAGE CO., 800 N. Spring, cor. Alpine.

RENT A LATE STYLE PIANO FOR $6 PER MONTH. BABY GRAND, $10 OR $12.50. RENT APPLIES ON BUY. OPEN EVENINGS, 784 S. HILL ST. TUCKER 1256

PIANOS RENTED—
One month or longer. Emerson, $5; Chickering, $4; Cable, $4; Kimball, $4; Packard, $2 up. Grand pianos, $10. MUSICAL INSTRUMENT STORAGE, 437 S. Hill.

PIANOS, CLOSING OUT STOCK
Bargain for cash.
See these pianos now.
Make your offer!
OVERELL'S, Seventh and Main sts.

NEW PHONOGRAPHS $19.50 UP—
Big Discount for Cash.
Terms if desired.
Big stock of records for you buy
OVERELL'S, Seventh and Main sts.

PHONOGRAPHS. Brunswicks, large selection; Sheraton, cabinet guaranteed for 10 years; may also look like new, $150 model, $90. Easy terms. Phone Faber 4640. Open eves.

HOLTON SAXOPHONE players earn big money. Easy to play—easy to pay when you buy at Platt's. Free lessons to attract purchasers. Open evenings. 620 S. Bdwy.

PIANO rents. Ety. $2 mo. Weber $3. Any piano player, $4 mo. Baby grands, $5 mo. $40, $50 and $60 up. All rent can apply on buy later. PIANO BARGAIN HOUSE, 325 S. Olive st. Open eves.

RENT a piano until you're ready to buy. New and used uprights, players and grands; rentals as low as $2 mo. All rent can apply on buy. Open evenings. PLATT, 620 S. Bdwy.

PIANOS, real bargains, Kranich & Bach, 3 Schumers, Chickerings, 2 Steinways, Marshall, Biddle, Mehlin, 2 Pease, etc., up to $600. Some $5 down, bal. like rent. DANZ, 105 N. Spring. Open eves. till 9.

BEST buy in Los Angeles—$450 Kimball, 88-note player, mah. case, used 5 months only $345; terms to suit. See MR. KIRBY, 2nd floor, PLATT, 620 S. Broadway.

KNABE grand piano, used by famous artist. Must be sacrificed. In beautiful 7½ ebony. Reduced price $1,000. WITMER, 814 S. Broadway. Open eves.

FOR RENT—PIANOS.
$3 per month.
TAYLOR, 912 S. Hill. Faber 6127.

NEW console phonographs rented $1 up; apply rent on buy later. PIANO BARGAIN HOUSE, 325 S. Olive st. Open eves.

SWEET tone, little used Steinway piano, $1285, or rent $25 a month. Your old piano on buy later if desired. 105 N. SPRING.

HOLTON tenor saxophone, pearl keys, new, cost $250, will take $100 cash. 2659 W. Pico. BEacon 5092.

PIANO, plain case, $100. 1262 S. UNION AVE.

BRUNSWICK big console Titiona and 60 records, $750. Phone 437 S. Hill.

NEW Victrolas rented $1 mo. up. 607 W. 7th st. Ph. Vandike 2021.

SONORA console, mahogany period model and 60 records. STORAGE, 437 S. Hill.

PIANO, nice upright, $40. Mr. Weaver, piano to player, $175. 1 mo. remodeling uprights and grands. All rent can apply on buy later if desired. DANZ MUSIC CO., 105 N. Spring st. Open till 9.

RADIOS WANTED—Phone
New console model radio combinations. You can rent and buy later or you can buy on terms like rent. Your old piano, player piano, baby grand or anything of value accepted in trade. PIANO BARGAIN HOUSE, 325 S. Olive st. Open eves.

RENTAL PIANO PRICES JUST REDUCED. New and used UPRIGHTS, PLAYER PIANOS and GRAND PIANOS rented as low as $2 a month and up. These new rental terms in effect for a limited time only. Special rental terms on reproducing pianos. WURLITZER, 314 S. Broadway. Open evenings.

UNHEARD of opportunity to Purchase brand new genuine Schuman Sheraton model repeat grand, finest art mahog. with tuned and selected library or rolls at saving of $800 over store price. Dealers stay away. Address N, box 504, Times Branch Office.

$100 CASH for you. Three brand new Autopianos, latest 88-note model players, to be sold to first three buyers at a saving of $100 per piano cash, or terms. Come early. PLATT, 620 S. Bdwy. Open eves.

USED UPRIGHT PIANOS
A number of good ones on exhibition floors today. A Schmeisle, used, $225; an Everett, used $295; a La Verne, used $290. Easy open mon. Easy payments to suit you. BIRKEL CO., 446 South Broadway.

BUY phonographs here and save one-fourth to one-half regular cost. Consoles, upright, and period models. Brunswick, Victor, Pooleys, Blue Birds, Outings, etc. Terms $1 week up. Open eves. PACIFIC PIANO CO., 813 W. 7th st.

PIANOS—Rent $1 mo. up. Players rent $4 mo. up. Grand pianos, rent $5 mo. up. Scores of world's best makes to select from. Is the big store to buy or rent from. Easiest terms known. DANZ, 105 N. Spring at 1st. Open eves. till 9.

LITTLE upright pianos; owner going away, must sell. Worth $450; this part time only; easy terms. See it at LINCOLN FIREPROOF STORAGE CO., 800 N. Spring, cor. Alpine.

RENT A LATE STYLE PIANO FOR $6 PER MONTH. BABY GRAND, $10 OR $12.50. RENT APPLIES ON BUY. OPEN EVENINGS, 784 S. HILL ST. TUCKER 1256

PIANOS RENTED—
One month or longer. Emerson, $5; Chickering, $4; Cable, $4; Kimball, $4; Packard, $2 up. Grand pianos, $10. MUSICAL INSTRUMENT STORAGE, 437 S. Hill.

PIANOS, CLOSING OUT STOCK
Bargain for cash.
See these pianos now.
Make your offer!
OVERELL'S, Seventh and Main sts.

NEW PHONOGRAPHS $19.50 UP—
Big Discount for Cash.
Terms if desired.
Big stock of records for you buy
OVERELL'S, Seventh and Main sts.

PHONOGRAPHS. Brunswicks, large selection; Sheraton, cabinet guaranteed for 10 years; may also look like new, $150 model, $90. Easy terms. Phone Faber 4640. Open eves.

HOLTON SAXOPHONE players earn big money. Easy to play—easy to pay when you buy at Platt's. Free lessons to attract purchasers. Open evenings. 620 S. Bdwy.

PIANO rents. Ety. $2 mo. Weber $3. Any piano player, $4 mo. Baby grands, $5 mo. $40, $50 and $60 up. All rent can apply on buy later. PIANO BARGAIN HOUSE, 325 S. Olive st. Open eves.

RENT a piano until you're ready to buy. New and used uprights, players and grands; rentals as low as $2 mo. All rent can apply on buy. Open evenings. PLATT, 620 S. Bdwy.

PIANOS, real bargains, Kranich & Bach, 3 Schumers, Chickerings, 2 Steinways, Marshall, Biddle, Mehlin, 2 Pease, etc., up to $600. Some $5 down, bal. like rent. DANZ, 105 N. Spring. Open eves. till 9.

BEST buy in Los Angeles—$450 Kimball, 88-note player, mah. case, used 5 months only $345; terms to suit. See MR. KIRBY, 2nd floor, PLATT, 620 S. Broadway.

KNABE grand piano, used by famous artist. Must be sacrificed. In beautiful 7½ ebony. Reduced price $1,000. WITMER, 814 S. Broadway. Open eves.

FOR RENT—PIANOS.
$3 per month.
TAYLOR, 912 S. Hill. Faber 6127.

NEW console phonographs rented $1 up; apply rent on buy later. PIANO BARGAIN HOUSE, 325 S. Olive st. Open eves.

SWEET tone, little used Steinway piano, $1285, or rent $25 a month. Your old piano on buy later if desired. 105 N. SPRING.

HOLTON tenor saxophone, pearl keys, new, cost $250, will take $100 cash. 2659 W. Pico. BEacon 5092.

PIANO, plain case, $100. 1262 S. UNION AVE.

BRUNSWICK big console Titiona and 60 records, $750. Phone 437 S. Hill.

NEW Victrolas rented $1 mo. up. 607 W. 7th st. Ph. Vandike 2021.

SONORA console, mahogany period model and 60 records. STORAGE, 437 S. Hill.

PIANO, nice upright, $40. Mr. Weaver, piano to player, $175. 1 mo. remodeling uprights and grands. All rent can apply on buy later if desired. DANZ MUSIC CO., 105 N. Spring st. Open till 9.

MACHINERY, ALL KINDS—
For Sale and Exchange.

BOWING outfit, 2 air hammers, columns, blow pipes, engines, everything from steel to shovel. Ready to run. Complete unit. Address W, box 122, TIMES Office.

ONE 40 horsepower Ideal steam engine. Machinery of all descriptions. COLORADO IRON & METAL CO., 1807 E. 16th st.

BOND concrete mixer, cost $4,000. Has done one job. Good as new. Want $1,200 cash. Call Garfield 5782.

SMITH & PHILLIPS window framing machine, good condition. BRADLEY MFG. CO., 1440 E. Adams. Rl. 1121.

AIR compressor, new and used, all purposes. LOW prices; terms if desired. 834 S. SAN PEDRO ST. Main 1256.

AIR COMPRESSOR, also paint spray outfit, good as new. F. S. Air Compressor Co., 19TH AND FLOWER.

MACHINERY, ALL KINDS—
For Sale and Exchange.

PIONEER BOILER & MACHINE WORKS, 1226 Palmetto st. Phone TRinity 1129. Engineers and manufacturers. Boilers, heaters, tanks, machinery all purposes, specializing in boiler & mach. repairs.

STANDARD oil drilling outfit, cheap. 1253 LOOK STATE BLDG.

1-SACK Jaeger cement mixer, reasonable rent. Call VErmont 6758.

MACHINERY, ALL KINDS—
Wanted

WANTED—One four mill and equipment. Capacity 150 barrels, new or slightly used machinery preferred. J. N. LITTLEJOHN, 762 E. 9th st.

WANTED—An electric drill, also equipment for auto repair shop. Will pay cash. Ph. VEr. 0417. 3626 HALLDALE AVE.

FARM machinery, garden tractors and tools. SCOTT'S PLACE, 226 N. L. A.

MISCELLANEOUS—
For Sale

WE CAN SAVE YOU MONEY
Furnishing everything for building.
Plans and Estimates Gruned FREE

LUMBER, SASH AND DOORS
Colonial doors at $2.00
One-panel doors 2.50
Screen doors 2.00
The above slightly damaged.
No. 1 B. W. siding ..... $27.50 M.

PLUMBING
SIX FIXTURE (complete) $100
3-PIECE SET 65
LOW ENAMEL TOILET, comp. 20

SCHUMACHER PLASTER BOARD $50 M
Selected 2nd edge & one side perfect.
1ST GRADE WALL BOARD ..... $25 M

HARDWARE
Front door locks, large handle $3.75
Mortise locks ..... .75

ROOFING
Heavy Red or Green Slate, sq. $2.25
5-ply Roofing, seconds 1.40
3-ply Roofing, seconds ..... .50

PAINTS, $1 GAL.
WHITE LEAD, $10.25 HUNDRED
Benjamin Moore Co. high-grade Calcimine on sale, 5-lbs. for 20c.
8c papers, 5½c; 12½c wall paper, 6c.

INLAID LINOLEUM, 90c SQ. YD.
Floor Coverings, 40c sq. yd.
HAND GIL WINDOW SHADES, 30c.

ELECTRIC WIRING, LOWEST PRICES
SIX ELEC. FIXTURES INSTALLED, $15.

FREE DELIVERY. GOODS GUARANTEED

3 Stores Only—Same Service

Main Store—NINTH & MAPLE
Trinity 9191
FREE AUTO PARK

Store No. 2, 5th and San Pedro.
Long Beach. 1215. Main 2788.

STORE No. 3—1229 AMERICAN AVE.
Long Beach.

CANE BUILDING SUPPLY CO.

PIPE PIPE PIPE

10,000 ft. 2-inch pipe, only 11c per ft.
20,000 ft. 2½-inch pipe, only 13c per ft.
3000 ft. 3-in. O. D. casing, 10c per ft.
5000 ft. 3-in. pipe, 25c per ft.
20'6 ft. 4-in.-in. pipe, 35c per ft.
2000 feet 6-in. pipe, 55c per ft.
1000 ft. 8-in. pipe, $1 per ft.
800 ft. 10-in. pipe, $1.50 per ft.
We will sell any amount you want at the above prices. Ship to Los Angeles, 25 to 50% off on all used fittings.
All this pipe and fitting are in splendid condition, ready for delivery.

UNION PIPE CO.
735 E. 1st. PEDRO ST.
RBroadway 3754.

FOR SALE—Excellent quality used 2x8 lumber, as low as $15 per thousand. Call 1st Parkst. at TRinity 1213, or see it at 3rd st., 1-3 mile W. of Fairfax.

SPECIAL BARGAINS in new and used tires, all standard makes guaranteed.
WYNN'S TIRE & RUBBER CO.
1211-15 South Hope St.

BUTCHER'S SUPPLIES.
Refrigerators, butcher supplies, meat blocks cutting tables, etc. SOUTHWESTERN BUTCHERS' SUPPLY CO., 310 E. 7th.

REFRIGERATORS, BUTCHER SUPPLIES
SCALES, REGISTERS, SLICERS.
Steiner meat chopper, coffee mills.
F. D. McPHERSON, 212 E. 9th st.

RUBBER stamp your name, 25c; pad, 25c; key protector, name, address, 25c; all 3, 50c. PORUSCO, box 501, Pomona, Cal.

TENTS, auto covers, all sizes & weights. A tent that is tent. DOWNIE BROS. Inc., 840 San Pedro st. TRinity 7101.

FERTILIZER PURE COW AND SHEEP
Guaranteed to benefit both your lawn and garden. $2000 ft.

TWENTY waist forms for sale. 75c each. THE NEWPORT, 533 E. Colorado st., Pasadena.

FOR SALE—Diamonds, jewelry and other personal property; nothing but bargains. MARKWELL & CO., 302 Cit. Bk. Bldg.

FERTILIZER, COW AND SHEEP—
We handle nothing but the best.
Thornwall 2346.

SCOTT'S Roof paints 50c gal. shingle and paper. "SCOTT, THE ROOFER." (new location) 1336 Maple ave. HU. 0048.

TYPEWRITERS, new screens, $3.25; sheep, $1.25; del. ACME PER CO. University 8182.

LINOLEUM, 50c yd. While it lasts.
BARGAIN FURNITURE CO.
820 E. First St. BRoadway 0918

2 SAMPLE trunks, 1 steamer trunk, 1 steamer wardrobe, all in good condition. Phone 3854.

GERMAN silver steam table, cost $35; sacrifice at $25. Can be seen at 5511 CENTRAL AVE.

STEAM jacket kettle, hand made, good condition, a bargain for any wiener etc. BRDwy. 3731, 605 IMPERIAL ST.

WALL board partition for sale cheap, 12½ by 7½, with door in center. WADDY, 1218 Grant Bldg. AMerican 4821.

WONDERFUL bargains in office equipment. Call E. R. spellman Co., 418 W. 10 St.

SAFE—Always a good selection, new and used. SHEALY SAFE CO., 946 S. Main.

COMPLETE line of used office furniture priced right. Desks Exchanged, 245 S. Main.

FOR SALE—Office safe, good as new. 406 So. LOS ANGELES ST.

OFFICE EQUIPMENT SALE

HIGH-GRADE DESKS, CHAIRS, FILING RUGS, COSTUMERS, ETC., AT PRICES CUT TO THE LIMIT. TERMS.
MONTE HICOD-HAND BARGAINS
COR. 47TH & LOS ANGELES STS.

SEE KOEPPEL
AT 948 S. HILL ST.
FOR EVERYTHING IN
USED OFFICE EQUIPMENT
TEL. TRinity 6735.

OFFICE FURNITURE
See us for the best prices in town. Both new and used.
BALSTEAD-VEASY DESK CO.
1328 S. Main. Ground floor. Bdwy. 7014.

1 LARGE double flat top desk, 1 large oak typewriter desk, 1 small flat top desk, oak card case, 12x48 inches, 1 high stool, several oak card files. TRinity 8096.

SHOW CASES, store, office, butchers and restaurant fixtures, new and used, bought, sold or exchanged. CAL. & NEVADA SHOW CASE & FIXTURE CO.
PACIFIC SHOWCASE & FIXTURE CO.
412 E. 9th st. MAdison 4479.

CAR OF DESKS TO SELL, CHEAP.
4-drawer steel letter file, $30.
Small Herring-Hall-Marvin safe, $90.
Safe with burglar-proof vault, $200.
TOMLINSON SAFE CO., 721 W. 3rd st.

USED FIXTURES, BARGAINS.
Prices low. Big selection. Buy now. We rent cases for the holidays.
CALIFORNIA STORE FIXTURE CO.
845-855 S. Los Angeles st. Faber 4054.

SMALL restaurant, fixtures, complete for quick sale cheap. 2606 GRANADA ST. No dealer.

BARGAINS in office furn., typewriters bought, sold, rented. WESTERN OFFICE PICT. CO., 754 S. Olive. MU. 0078.

WANTED—Used office furniture for cash. Call Main 8982.

BARGAINS in used safes. See L. HOWARD at 948 So. Hill st.

WONDERFUL bargains in office equipment. Call E. R. spellman Co., 418 W. 10 St.

SAFE—Always a good selection, new and used. SHEALY SAFE CO., 946 S. Main.

COMPLETE line of used office furniture priced right. Desks Exchanged, 245 S. Main.

FOR SALE—Office safe, good as new. 406 So. LOS ANGELES ST.

MISCELLANEOUS—
For Sale

Office and Store Equipment

CLOSING OUT DESKS
Flat-top desks, $15.50 to $75. Oak, walnut and mahogany, less than wholesale prices. Steel filing cases, 4 drawer, oak finish or mahogany, worth $25 CLOSING OUT AT $10.

Half carload iron safes, all sizes at 70% of regular prices. Beautiful roll-top and typewriter desks, some used. Free delivery within 25-mile radius. We can undersell anybody and will. WE RENT DESKS. Attractive 4820.
SKEELS DESK STORE, 1914 S. MAIN.

FOR SALE—TEN OFFICES OF BEAUTIFUL MAHOGANY AND OAK FURNITURE CONSISTING OF DOUBLE AND SINGLE FLAT TOP, ROLL TOP AND TYPEWRITER DESKS, BOTH SIDE LIFT AND DROP CENTERS, CHAIRS, RUGS, COSTUMERS, INK WELLS, CUSPIDORS AND OTHER OFFICE EQUIPMENT. INQUIRE 528 E. MITCHELMAN BLDG. 120 WEST FOURTH ST.

HOLLYWOOD dental practice, new, latest equip., good location. Price right. Address B, box 187, TIMES OFFICE. SE. 6721.

1 FLAT-top single oak desk, 3 oak typewriter desks, oak table, 4 typewriter tables. V. DE LORCO, 740 E. Spring

SHOWCASES for cases, scales, registers, counters, grocery, butcher and cafe outfits. Used, chp. Open eve. 3003 S. MAIN.

BUTCHER'S complete outfit for sale. Everything in best of shape. OWNER, 803 So. Grand ave.

STORE AND DISPLAY FIXTURES—
Can cut house price if work us over before buying. 737 S. L. A. ST.

SAFE FOR SALE
Inquire 954 S. FLOWER ST.

LOT of used roll and flat top desks cheap. 211 W. 2ND. Main 6062.

Typewriters and Supplies.

UNDERWOODS, REMINGTONS, ROYALS, all at 30% to 70% saving.
Terms $5 monthly if desired.
All makes rented, 3 months, $7.50.
Initial rental applied if purchased.
WHOLESALE TYPEWRITER CO., INC.
442 S. Spring. Ph. MEtro. 8442

FOR SALE—All makes typewriters, payment or month rent, three months for $7.50. TYPEWRITER INSPECTION COMPANY, 618 S. Spring st., room 208.

TYPEWRITER—Remington No. 10, good condition, $30. Vandike 6816. Loolie.

Sewing Machines.

100 DROPHEAD Singers, $15 to $35; one as low as $10; 60 Whites, $15 to $50; 30 portable electrics, $25 to $50; some and see these, we have no competition in price. We undersell them all. 5-year guarantee and free service with every machine we sell. EMPORIUM, 828 W. 7th.

SINGER DROPHEAD $15
WHITE DROPHEAD $35
SEWING MACHINE $10
HERRICKS,
324 S. BROADWAY. Main 4917.

SINGER, White and all makes of used machines, sewing from $10 and up on terms $3 month. We rent and repair all makes. NEW METHOD SEWING MACHINE CO., 837 S. Spring. TRinity 0001.

I HAVE a late model White Rotary sewing machine and a 66 singer. I would like to sell for $28. Ph. DR. 2492. Ask for Mr. 90.

3 MACHINES, Singer & White, $8, $16 & $27. Drophead, portable, electric, almost new. 757 E. 23RD ST.

Clothing, Furs, Etc.

WILL sacrifice lady's full length fur coat, new, for 1-2 value. Must have money. Call between 4 and 6 p.m. 24421 ½ SIERRA VISTA AVE., Br. Westmore.

LADY'S beautiful beaver coat. Alaska beaver, full length. Will sell reasonably or take second-hand car. Address 105 W. 7TH ST., San Pedro. Ph. 2008.

YOUNG woman just returned from France wishes to dispose of wardrobe. Prices very reasonable. Apt. "B," 612 S. ALVARADO. Dhexel 6737.

FUR trimmed camel's hair coat, 3 lovely dresses, size 38. All in excellent condition. An ideal gift for a well-dressed woman. Fitzroy 2849.

HAVE your furs remodeled by a consciencious furrier. Also clean and dye. Reasonable prices. HU. 12466-W. 6708 SO. MAIN.

CAMEL'S HAIR SHAWL OF ORIENTAL DESIGN, 6 FT. SQ., $700. CAPITOL TIRE, 1524 RUBERTA AVE., GLENDALE.

LADY'S WARDROBE sacrifice. Also fur-grous of squirrel wrap. No dealers. Apt. 204, 1301 SUNSET BLVD.

FUR lined overcoat, size 42, $30; ladies', men's suits, size 38, 40, 44. 723 E. JEFFERSON.

100 EDISON CYLINDER RECORDS, 10c EA. 250 MEN AND WOMEN'S HEAVY COATS, $1 EA. 2218 S. CENTRAL.

NEW BROWN FOX FUR, $35. Fitzroy 1022.

SECOND-hand clothes, shoes, blankets, very reasonable. 1211 E. VERNON.

$30 Army uniform, cheap. 1031 S. BONNIE BRAE. DUnkirk 6106. Mr. Rose.

Jewelry, Diamonds, Watches.

MAGNIFICENT hand-made octagon platinum pendant, large square emerald surrounded by 8 large diamonds and smaller emerald surrounded by 4 diamonds, with diamond clasp. Cost $2800. Will sacrifice for $1,000. Diamonds and smaller emerald, 307 W. 5TH ST., Apt. 3.

A ½-CARAT blue white perfect diamond set in a ladies' 18-kt. white gold fancy ring with a platinum mounting of engraving. Complete for $100. Must be seen to be appreciated. M. WEINSTEIN, 601 Title Guarantee Bldg.

A CLUSTER scarf pin, fancy center diamond, weighing about 1 carat, surrounded by 9 absolutely perfect steel blue diamonds. Cost $500; for $200. M. WEINSTEIN, 601 Title Guarantee Bldg.

TRY and beat this buy for the price. An approx. 1 carat blue white diamond set in a ladies' artistic 18 kt. white gold ring with sapphires for $225. M. WEINSTEIN, 601 Title Guarantee Bldg.

4½ CARAT, one 1-carat, one about ¾. Must sell. Address K, box 314, TIMES OFFICE.

DIAMONDS, finest quality, at lower prices than anywhere in Los Angeles. KUESEL, 806-07 Stimson Bldg., 3rd & Spring.

$400 DIAMOND Egyptian ring, pawn ticket sell $110. Phone Main 8762.

Lumber, Building Materials.

LUMBER

2x2 O. F., 8 to 20 ..... $18 per M
2x4 O. F., 8 to 20 ..... 18 per M
2-4x4 Nos. ..... 18 per M
4x4, 6 to 20, No. 2 ..... 18 per M
1x8 to 1x12 O. F., 4 to 20 ..... 18 per M
1x12 O. F. ..... 18 per M
1x12 O. F. Flooring ..... 18 per M
2-4x4, 6-ft. O. F. Ceiling ..... 18 per M
2-4x4, 6-ft. Clear Ceiling ..... 18 per M
5-band Colonial Doors, special $1.60
Columns ..... $4.35 and up

VERNON LUMBER CO.
1935 E. VERNON AVE.
Phone AZtdge 9221.

CORRUGATED IRON, BRAND NEW,
2c SQUARE FOOT.
MYER & SIMON,
928 Santa Fe ave. Vandike 9100.

LUMBER SPECIAL
8x4 4 O. P. siding, 6 ft. lgth., $17 per 1000 ft., 1st class quality. Get our prices before you buy. MILLER BOX & LUMBER CO. Capitol 5900. 201 N. Ave. 18.

SEE us for lumber, WHITE PINE LUMBER CO., 8420 So. Grand. HU. 1782.

Stamps, Coins, Photos.

FOR SALE—A large collection of old coins. Apply evenings, 1903 W. 24TH ST.

Garden, Farm, Dairy Products.

FOR SALE—Seventy tons of new Texas red oat hay, first-class quality, $34 per ton F.O.B. Los Angeles. F. A. SAGSTETTER, Riverdale, Cal.

Electrical Goods and Fixtures.

$175 ETNECO electric household ironer, $120 cash. SOENGEN ELECTRIC CO., 2819 Central.

Houses, Build'gs—To be Moved.

TWO modern well built 2-story buildings at 743 and 745 S. Alvarado st. Salesman on ground 10 a.m. to 4 p.m.

WANTED—
Miscellaneous.

AVOID THE CONGESTION OF THE TIMES TELEPHONE SWITCHBOARD BY TELEPHONING YOUR SUNDAY ADS FRIDAY OR EARLY SATURDAY. 7:30 P.M. IS CLOSING HOUR FOR ALL CLASSIFICATIONS. Metropolitan 0700.

BOOKS BOUGHT—Single volumes and entire libraries. Wanted especially sets of Encyclopedia Britannica, The Book of Knowledge, and other standard sets. Buyer will call. FOWNER'S BOOK STORE, 542 S. Spring st. Phone Tucker 5418.

WANTED—Contribution of few loads of gravel for the yard of the St. Elizabeth Day Nursery, 135 N. ANDERSON. Angelus 4394.

BOOKS BOUGHT—
Buyer calls to make cash offer.
ROGERS BOOK SHOP.
622 W. 6th st. Vandike 4906.

WANTED—Desks, roll and flat, for 2 offices, also safe and filing cabinet. WM. ENGELMAN, 1st floor, Bradbury Bldg., 3rd & Spring.

WANTED—Old gold, silver, platinum, diamonds, watches, jewelry. Highest cash prices paid. Will call anywhere. Main 8762. 304 Spitzer Bldg.

WANTED—Used office furniture for cash. Call Main 8982.

WANTED—Used office furniture for cash. Call Main 8982.

WANTED—Used office furniture for cash. Call Main 8982

AUTOMOBILES, ETC.—Miscellaneous

Touring Cars for Sale

PACKARD, 1924, $2400
single 6 touring car. Must be sold at once. PHONE 81261.

PACKARD 1924 model, cars; 4-5 passenger. 6442. 5029 CARLTON BLVD.

AGE 6-70 deluxe touring, model 55, 7-passenger, 6-wire wheels, 6-ply tires, finish, upholstery and motor perfect; terms. PAIGE CO., 1711 S. Olive. TU. 4916. Open evenings.

HUP tour; seven-passenger, balloon tires, original finish, almost new; $750. 1254 W. 7th. ANgelus 2-7

GE—Four overhauled, five wheels, 5 cord tires, $250. 1254 W. 7th. ANgelus 2-7

NCE-ARROW touring car, 5-passenger, late model, for sale or trade; will take model T Ford in part payment. 1254 W. 7th. ANgelus 2-7

E-ARROW tour, 5-6, $450; 1924 Chevrolet, $550. 1209 S. HILL. Vandike 8121.

AR touring, late '24, 2-3 months old, like new, 2-3 wheel sets. 1254 W. 7th. ANgelus 2-7

Roadsters for Sale.

BUICK "6" 1924 ROAD.
Just like new in every respect, wire detachers, etc. Liberal discount for cash. HOWARD AUTOMOBILE CO. OF L. A. 1212 S. MAIN AT. USED CAR DEPT. TU. 1212 S. Main.

BUICK SIX ROADSTER, late 1923, had been refinished and looks like new, motor is perfect, wire wheels, 5 good tires. $225 cash. No finance costs. D. R. ROBERTS, 1115 S. Olive, TR. 8512.

BUICK '25 SPORT 6 ROAD.
$200 down. Original finish. Many extras. Trade for Ford coupe. Guaranteed. DEWEY, 1010 S. Main.

BUICK, 1924 SPORT ROADSTER, 1923 model; disc wheels, 5 good tires, finish good, has been thoroughly overhauled; can give terms or take trade. 6450 SUNSET BLVD.

CHEVROLET, 1923 SEDAN. (Beautiful condition) $475. 18T PAYMENT—WILL TRADE. This popular sedan, refinished a beautiful sport color, new tires and a great many extras over car guarantee. See it. R. Miller, Jewett Dealer, 1216 S. Main. Open Sunday and even.

JEWETT sedan in beautiful cond. Rebuilt motor, paint guaranteed. Priced low on easy terms. 1216 WESTCHESTER PL. ORegon 6121.

JEWETT 1923 SEDAN. (Beautiful condition) $475. 18T PAYMENT—WILL TRADE. This popular sedan, refinished a beautiful sport color, new tires and a great many extras over car guarantee. See it. R. Miller, Jewett Dealer, 1216 S. Main. Open Sunday and even. AT. 5642.

JEWETT sedan in beautiful cond. Rebuilt motor, paint guaranteed. Priced low on easy terms. 1216 WESTCHESTER PL. ORegon 6121.

MAXWELL touring, 1924, 5-passenger, 6-wire wheels, 5 cord tires, motor in perfect condition; $1500. Owner will trade in the market. 4429 WILLOWBROOK AVE. FL. Atlantic 9079, Saturday or Monday. Owner's responsible parties.

BUY A REO.
Reo 1924 touring $1195
REO MOTOR CAR CO., USED CAR DEPT.
422 W. 12th at. Los 12th & Grand

REO OVERLAND TOURING IN FINE CONDITION; $350.
FORD BARGAIN CENTER.
J. A. NADEAU.
Central & Stanson. Open eves. & Sun.

BUY A REO.
Reo 1921 touring $1195
REO MOTOR CAR CO., USED CAR DEPT.
422 W. 12th at. Los 12th & Grand

REO OLDS "6" TOURING, CLEAN 300 GOOD TIRES. $350 CASH.
FORD BARGAIN CENTER.
J. A. NADEAU.
Central and Stanson. Open eves. & Sun.

$150 DOWN; TOTAL $400.
Chandler touring; motor overhauled; new 6-ply tires; a dandy little car. $400 cash.
HEMP. 6535. O'SULLIVAN'S USED CAR STORE, 5223 Sunset Blvd.

BEAUTIFUL Hupmobile touring, 1926; 7-passenger; looks like new; $395. 1828 S. Main.

R. E. Chevrolet, dandy motor, cords, $225 terms. By owner, 4574 Vermont.

Roadsters for Sale.

BUICK "6" 1924 ROAD.
Just like new in every respect, wire detachers, etc. Liberal discount for cash. HOWARD AUTOMOBILE CO. OF L. A. 1212 S. MAIN AT. USED CAR DEPT. TU. 1212 S. Main.

BUICK SIX ROADSTER, late 1923, had been refinished and looks like new, motor is perfect, wire wheels, 5 good tires. $225 cash. No finance costs. D. R. ROBERTS, 1115 S. Olive, TR. 8512.

BUICK '25 SPORT 6 ROAD.
$200 down. Original finish. Many extras. Trade for Ford coupe. Guaranteed. DEWEY, 1010 S. Main.

BUICK 1924 SPORT ROADSTER, 1924 model; disc wheels, 5 good tires, finish good, has been thoroughly overhauled; can give terms or take trade. 6450 SUNSET BLVD.

CHEVROLET, 1923 SEDAN. (Beautiful condition) $475. 18T PAYMENT—WILL TRADE. This popular sedan, refinished a beautiful sport color, new tires and a great many extras over car guarantee. See it. R. Miller, Jewett Dealer, 1216 S. Main. Open Sunday and even. AT. 5642.

JEWETT sedan in beautiful cond. Rebuilt motor, paint guaranteed. Priced low on easy terms. 1216 WESTCHESTER PL. ORegon 6121.

JEWETT 1923 SEDAN. (Beautiful condition) $475. 18T PAYMENT—WILL TRADE. This popular sedan, refinished a beautiful sport color, new tires and a great many extras over car guarantee. See it. R. Miller, Jewett Dealer, 1216 S. Main. Open Sunday and even. AT. 5642.

MAXWELL touring, 1924, 5-passenger, 6-wire wheels, 5 cord tires, motor in perfect condition; $1500. Owner will trade in the market. 4429 WILLOWBROOK AVE. FL. Atlantic 9079, Saturday or Monday. Owner's responsible parties.

MOON ROADSTER, 1925 model; 6-cylinder; is the popular sport model; has been purchased new; 4-bow fenders, 6-wire wheels, balloon tires, has had a lot of other expensive extras; only 1500 miles on motor. Easy terms. D. R. ROBERTS, 1115 S. Olive. TR. 8512.

MOON roadster, late model, 6-cylinder, good tires, must sell; $375. 1827 S. OLIVE. Phone 2811.

OAKLAND 1924 ROADSTER.
Looks & runs like a new car; you'll be glad to see that you own a car in this condition; terms to suit purchaser. 1212 S. MAIN AT. LIBERTY MOTOR CAR CO. 1137-39 S. Olive. Open Evenings & Sundays.

OLDS 1923 "Six" roadster, 5-passenger; looks & runs like new; $350. 1827 S. OLIVE. Phone 2811.

OVERLAND 1923 roadster, 5-passenger; looks & runs like new; $350. 1827 S. OLIVE. Phone 2811.

OVERLAND Red Bird, 4-pass. roadster, 1924 model, 4-cylinder, 5 wire wheels, 5 good tires, motor perfect; $350 cash. 1827 S. OLIVE. Phone 2811.

PIERCE ARROW roadster, 1924 model, 5-passenger; looks & runs like new; $1275. 1827 S. OLIVE. Phone 2811.

STAR roadster, 1924 model, 4-cylinder, 5-passenger; looks & runs like new; $350. 1827 S. OLIVE. Phone 2811.

STUDEBAKER special six roadster, 1923 model; just one of the best cars built in 1923; has only had one owner; will be sold at a price that will be sure to please the purchaser; guaranteed to be in first-class condition. 1115 S. Olive. TR. 8512. D. R. ROBERTS.

STUDEBAKER, 1923 model, 6-cylinder, 5-passenger roadster; looks & runs like new; $350. 1827 S. OLIVE. Phone 2811.

STUDEBAKER 1923 TOUR.
$150 SEE.

Excellent finish and tires on this model; wire detachers, electric lamps, cord tires; looks and runs like new; $350. 1827 S. OLIVE. Phone 2811.

PAUL G. HOFFMAN CO., INC.,
HOME OF CERTIFIED STUDEBAKERS.
1250 S. Figueroa. Open eves. & Sun.

STUDEBAKER "Light Six" Touring, just in with black beautiful "Fleet Arrow" finish and wire detachers, Burbank tire, and other extras. Your attractive terms. Priced at $695. W. LEAVITT & CO. 1130 S. Figueroa.

STUDEBAKER BIG "6" TOUR.
You should be surprised at the condition of this car, for it surely has had good care.
LYNN C. BUXTON, STEARNS DIST., 17th and Figueroa. ATlantic 9251.

STUDEBAKER 1923 TOURING.
Popular light six with tonneau, shield, bumpers and original finish that does not look as though it has had. Our low price will appeal to you.
D. R. ROBERTS, 1115 S. Olive, Open eve.

STUDEBAKERS. See our stock of used cars before you buy. We have a car to suit every purpose and every purse. Terms to responsible parties. Open evenings.
PAUL G. HOFFMAN CO., INC.,
HOME OF CERTIFIED STUDEBAKERS.
1250 S. Figueroa. Open eves. & Sun.

STUDEBAKER 1923 TOURING.
Popular light six with tonneau, shield, bumpers and original finish that does not look as though it has had. Our low price will appeal to you.
D. R. ROBERTS, 1115 S. Olive, Open eve.

STUDEBAKER, 1923 model, 6-cylinder, 5-passenger roadster; looks & runs like new; $350. 1827 S. OLIVE. Phone 2811.

STUDEBAKER special six roadster, 1923 model; just one of the best cars built in 1923; has only had one owner; will be sold at a price that will be sure to please the purchaser; guaranteed to be in first-class condition. 1115 S. Olive. TR. 8512. D. R. ROBERTS.

STUDEBAKER, 1923 model, 6-cylinder, 5-passenger roadster; looks & runs like new; $350. 1827 S. OLIVE. Phone 2811.

STUDEBAKER 1923 TOUR.
$150 SEE.

Excellent finish and tires on this model; wire detachers, electric lamps, cord tires; looks and runs like new; $350. 1827 S. OLIVE. Phone 2811.

PAUL G. HOFFMAN CO., INC.,
HOME OF CERTIFIED STUDEBAKERS.
1250 S. Figueroa. Open eves. & Sun.

STUDEBAKER "Light Six" Touring, just in with black beautiful "Fleet Arrow" finish and wire detachers, Burbank tire, and other extras. Your attractive terms. Priced at $695. W. LEAVITT & CO. 1130 S. Figueroa.

STUDEBAKER BIG "6" TOUR.
You should be surprised at the condition of this car, for it surely has had good care.
LYNN C. BUXTON, STEARNS DIST., 17th and Figueroa. ATlantic 9251.

STUDEBAKER 1923 TOURING.
Popular light six with tonneau, shield, bumpers and original finish that does not look as though it has had. Our low price will appeal to you.
D. R. ROBERTS, 1115 S. Olive, Open eve.

STUDEBAKERS. See our stock of used cars before you buy. We have a car to suit every purpose and every purse. Terms to responsible parties. Open evenings.
PAUL G. HOFFMAN CO., INC.,
HOME OF CERTIFIED STUDEBAKERS.
1250 S. Figueroa. Open eves. & Sun.

WILLYS-KNIGHT, "20" TOUR.
Fine shape, $295 cash; will trade.
LYNN C. BUXTON, STEARNS DIST., 17th and Figueroa. ATlantic 9251.

WILLYS-KNIGHT "70" TOUR $375.
Looks like a brand new car. Has only 9000 miles. Has disc wheels and most extras. Hardly broken in. Guaranteed. SCHADER'S, 1240 S. Main.

WILLYS-KNIGHT, "20" TOUR.
Fine shape, $295 cash; will trade.
LYNN C. BUXTON, STEARNS DIST., 17th and Figueroa. ATlantic 9251.

WILLYS-KNIGHT "70" TOUR $375.
Looks like a brand new car. Has only 9000 miles. Has disc wheels and most extras. Hardly broken in. Guaranteed. SCHADER'S, 1240 S. Main.

WILLYS-KNIGHT, 1924 touring, model 20, 5-passenger, balloon tires, motor in perfect condition, owner's death; must sell at once; $650. INGRAHAM, 1 block west of Western Ave. on 49th st.

WILLYS-KNIGHT 1924 touring, model 20, 5-passenger, balloon tires, motor in perfect condition, owner's death; must sell at once; $650. INGRAHAM, 1 block west of Western Ave. on 49th st.

WILLYS-KNIGHT 1924 touring, model 20, 5-passenger, balloon tires, motor in perfect condition, owner's death; must sell at once; $650. INGRAHAM, 1 block west of Western Ave. on 49th st.

Sport Cars

BUICK sport car, 1924, brand new condition, special wire wheels, special tires, special finish and every extra. Must sell at once. Will sacrifice. Owner, 1712 Gramercy Pl. ORegon 6121.

BUICK 1924 COUPE.
Like new, $695. Easy terms.
AUTOMOBILE CO. OF L. A.
1212 S. MAIN AT. USED CAR DEPT.
1212 S. Main. ATlantic 7222.

BUICK '25 COUPE.
$695. $200 down

HOUSES—
For Sale
South and Southwest

NORMANDIE BUSINESS LOT
WITH DOUBLE BUNGALOW.
LOT ALONE WORTH $6500.

Live in one side and let tenant pay your interest while property increases to $15,000. TODAY'S BARGAIN PRICE, $10,000, only $2500 down. Located at 51st & Normandie. Snap for someone with vision. W. J. THOMPSON, 4014 S. Western ave. University 6812.

ANGELUS Mesa. A real buy. 5-room wonderful new stucco home, east front, close to car, school and stores. Price $7500, terms. $1500 down or will take clear lot as down payment. Open Sunday.
ROBERT A. KLEIN & CO., INC.
5801 Mesa Drive. Vermont 6111

OWNERS OFFER

8 homes for sale, all bargains, 1 livable semi-complete at $1750; new mod. complete with lot, for $2750; also a beautiful 5-rm. home for $3950; restricted dist., southwest. Terms. $40 W. 32ND Jackson. 4668.

5-ROOM BEAUTY CLOSE IN.
Built to keep, not to sell, but circumstances make it necessary to sell. Really a beauty and a genuine bargain. Built-in features to satisfy any woman's dreams. You can't find a better buy anywhere and only $2000 handles it, bal $50 mo. 3771 S. VERMONT.

AT A SACRIFICE—5-room stucco home. Just completed. Will sell at a small payment down, less than rent. This house is modern in every way, one of the neatest and up-to-date homes in the city. Price $6000. Don't miss this. WILLIS FINANCE & CONST. CO., 1367 24th st. Vermont 6912.

8 ROOMS JUST FINISHED $1500 down. By owner, $400 underpriced, 3 bedrms. All hardwood floors, automatic heater, tiled drain, tiled sink and bath, gar., and drive, $4500, $1500 cash. 2942 Hillcrest Dr., 2½ blks. from W. Adams car. PHMore 3270 eves., Vermont 6912.

ANGELUS MESA NEW 8 ROOMS. CO. 70x150, east-front lot on 10th ave, nr. 54th st. car line. Beautiful home, select your own interior finish. Only $9000, with $2500 cash. A real buy. Call at 5156 S. Western Ave. VER. 8100.

SPLENDID 4-room double corner lot, elegantly furnished, hardwood floors, 3 years old double garage, 200 feet from Manual Arts School. Price $6800, $2500 cash. Balance easy. This is a steal. Act at once. PAUL SAMPSON 4915 So. Ver mont ave. Vermont 9478.

OWNER GOING TO SAN DIEGO NEXT WEEK MUST SACRIFICE NEW EXTRA LARGE 5-ROOM BUNGALOW LIVING ROOM 22 FEET, REAL FIREPLACE, $7050. TERMS. 5753 10TH AVE. 54TH ST. CAR.

$500 DOWN, NEW 5 ROOMS—
East front, Garage, Cement side drive, shingle roof, tiled bath, built-in tubs. What more do you want for $3500 and $40 per month. You will stop shopping when you see this one. Call at 5113 S. WESTERN AVE. Vermont 4927.

FEW steps, Vermont-48th st. 5 large rms, glassed-in sun parlor, a lovely home with concrete construction, $1000 under all costs. A real bargain at $5500, easy terms. Bring deposit. Call 5601 S. VER MONT ter. Vermont 9931.

OWNER SACRIFICING. $3000 UNDER PRICED. 5-unit, 12-room bungalow, 4 rooms each, all separate, cement fronts and screens, tiled baths, tiled sink, garages, $1400 yearly income, $9250, ½ cash. OWNER, 1258 W. 85TH ST.

1042 W. 74TH ST.—
New 5-room stucco bungalow, real fireplace, Tile bath, hardwood floors throughout. Built-in fixtures. Two-car garage, side drive. This is a beautiful home, priced low for quick sale.

7 ROOMS, 4 BEDROOMS $4700.
$1500 down, this large 7-room modern Hdw. floors throughout. Gar. Lawn. Near Santa Barbara and Western. A real buy. 4370 MONETA ave. 3242

$5250. 5-room, beautifully furnished bungalow, hwd. firs., garage, lawn and shrubs, $1850 down, see owner, 3637 HARVARD blvd., 2 blks. E. of Vermont & Manchester.

$10,500 CASH $2500
Buys real 7-rm. home. 1509 W. 49th st. near Vermont and Normal car. Low value $9000. Easy terms. No agents. 1Niversity 2930.

$4800—4-R. north front, lawn, gar., $500, $35 mo. 4-R. stucco, nearly new, gar., $500 $45 mo. 1629 W. 60TH ST. 72Bernvall 8054, day or eve.

DOUBLE BUNGALOW, $9500
Western & 54th. New 4-room double, lot 45x135 to alley. Double gar. $2500 cash. 5305 MONETA Ave. Ex. 3773.

BEST buy in Angeles Mesa, real home, 9 rooms, 50 ft. east front lot, ¼ blk. from 54th st. car. Will sacrifice for $8500, $3500 will handle. Call VE. 2036. 1821 W. 54TH ST.

MODERN 6-rm. bungalow in southwest. Must be seen to be appreciated. Priced to sell. See Clarke.
THE T. J. LAWRENCE COMPANY.
788 W. 6th st. TR. 0376.

$1250 DOWN. BY Owner & Builder. Fine bungalow, hardwood floors throughout, gas log, nook, tile bath, sink and mantel. See you will like it. Call at premises, 1746 W. 67TH ST.

BY OWNER—2 houses on lot. Five large rooms in front house, four rooms in rear; all modern; fruit trees; chicken fencing and bed. Price $12,600, $5000 cash. 600 W. 41ST PLACE.

GET BOY, WHAT A BUY—
$4650. Now 5 rms., all hdw. floors, built-ins, gar. drive, nr. school, trans. Only $1250. Down. COTTRELL, 1500 54TH. VE. 0173.

$500 DN. 4 RMS., $4500.
Real buy, 1 block to Vermont nr. 65th, short lot, but nice location, nr. stores, schools, car. Owner, 1052 E. Blurry. 5610 S. VERMONT. UN. 3847.

BY OWNER. $500 Down
Close to Spanish stucco bungalow, 4 bedrooms, hall, tile bath and drain, heavy oak floors, tile mantel, garage, fruit trees, must see. OWNER, 7020 Denker ave. Ex. 3940.

$750 DN. $40 mo. new fire large rms. Spanish stucco bung., from builder, H.W. floors, tile sink and bath. Real fireplace, 2 blks. from 20x125. St. improvements in. TH. 8448.

$6000. $1500 cash, 2 houses, 5 room and 3 room, lot, 50x140. Will sep. for ¼ or more near 1. A. UNIV. 5001 Monets. AV. & 89th.

FINE 6-rm. mod. home, ¼ blk. Santa Barbara ave., nr. car, close in, $1000 under value. Shrifter 1Niversity 2930. Owner, 4129 2ND AVE. 9 a.m. to 5.

$5500—$750 DOWN, nice home on 10th ave., 3 bedrooms, lot 40x190. 2 blocks car, block of Los Angeles. 1001 LAS LOMAS DRIVE. Phone VE. 7095.

TWO houses furnished, $2900, $600 cash, or W. Adams bldg. lots. OWNER, GRIMMER, Atlantic 6363, Uxbridge 7704.

OWNER must sell 2 new houses, 5 & 2 rms., $750 cash, $75 mo. inc. $6900 pr. 1802 E. 83rd st. Normandie. VE. 2563.

$195 DOWN—New 5-rm. stucco, $3600. Hdw. firs., gar. Improved all built up sec. S.W. bed & 1lc. cars. Blvd. VE. 9672.

SIX ROOMS, nearly new bungalow, modern in every respect, 1 block Vermont car. 4717 W. VAN NESS. University 4312.

$1000 DOWN.
2 bdrms., 2 lg. rooms, hdw. floors, garage. 1536 W. Santa Barbara. VE. 8391

NEW mod 5-room bungalow, $5450. $300 cash, $56 mo. MR. OSCE.

NEAR ST. MARY'S TERMS
3747 Victoria ave. OWNER, BR. 3686.

8-RM. mod. house, close to yellow car. $250 dn. 9223 S. MAIN.

6 WKS. left, 4 rm., rear, big bargain. Pk. 765880. Owner at 2276 W. 81ST.

$5300 only $500 cash, bal. $45 mo. Mod. 4 rms., real bargain. 325 W. Vernon Ave.

$10 ORCHARD AVE. $5000 down. Best buy in L. A. Owner, 1Shdwy. 2816.

East and Southeast.

WILL rent or sell my beautiful 10-room home, 50x150, swimming pool 20x40, Turkish bath 10x10. Very desirable for physician or well-to-do family. 824 N. MATHEWS ST., 2Ng. 4754.

6 ROOMS, 2 large bedrms., large living-rm., close to 3 car lines, centrally located, $7000 underpriced. 1oq. 1214 SPENCE ST. AN. 7879.

ATTENTION, COLORED PEOPLE.
$1600 handles 9-rm. house, west of Central. Immed. pos. Price $6500. Call at 4815 CENTRAL AVE. AX. 6294.

$2000. BIG SACRIFICE, good 5-R. modern house furnished; big corner lot 50x150. 4808 CENTRAL AVE. 1Pub. 1206.

FURNISHED 5 rooms, bath, screen porch, garage, large lot, only $3500. 130 E. 55TH ST.

$850 DN., 5-rm. mod., big lot, $4000; $40 per mo. 4011 Compton ave, HU. 6244-J.

$550 DOWN, 4 rms., bath, garage, all mod. Price $4000. 7211 S0. SAN PEDRO

1412 Ricker ave., 6 rms., modern, bath, screen porch, lot 44x133. Reasonable.

$2000 handles 6-rm. house for 2 families, on East 23rd st. OWNER, UN. 5758.

North and Northeast

$600 CASH, 6 rooms, bungalow & garage, near Ave. 28 & Pasadena car. Also have a charming new home at $1000 cash.
BERT C. BROWN CO.
2020 Peyton Ave. Capitol 4049.

BUILDER—LOOK.
8 lots, 40x125, facing 2 streets. Close to school and 3c car.
PRICE $1250 CASH EACH.
4110 PASADENA AVE. GA. 8127.

ONLY $1850. $250 DOWN. $30 MONTH. Beautiful 5-room bath and nook. Unfinished house, hdw. floors, bit.-ins. BUCHANAN REALTY, 5113 York Blvd. Sunset 3000.

$500 down, only $4500. 4 rooms, 4 rm. sleep. porch, hdw. floors, built-ins. Fully plastered. Inquire 4528 PASADENA AVE.

2 LOTS, 42x128, 4-rm. house, bath and garage, $5500. Cash $1500. Bal. $35 per month, incl. interest. 771 E. AVE. 37. Gar. 6286.

$5 DOWN—New 5-rm. mod. house, lovely loc., at a bargain. 319 N. GAGE.

HOUSES—
For Sale
North and Northeast

FOR SALE OR EXCHANGE
4-room house, all built-ins, tank fire, garage, 50-ft. lot. Trees and flowers. Near Franklin High school. Will sell on small down payment or owner will take good used car up to $1000 or trust deed on L. A. property as part payment, balance like rent. Address W. Box 139, TIMES OFFICE.

FOUR-ROOM CALIF. HOUSE
2 bedrooms, garage, grape arbor. Fruit trees, berries, shrubbery, level lot 41x145. This is near market, school and 3c car line. You will have to hurry on this. $500 cash will handle, balance rent.
5000 MONTE VISTE ST. Gard. 6458.

FROM Builder to Owner. New fire-room bungalow at 5501 Poplar Boulevard, Alhambra Highland, near Alhambra, gum finish, tile bath & sink, double garage, 50-ft. boulevard, one block to car. $1500 cash. Open Saturday afternoon and Sunday. Phone Garfield 7078.

"NEW" BUNGALOW, 5 ROOMS,
2 bedrooms, disappearing bed, real fireplace, hdw. floors throughout, Gar. Lawn. Near Santa Barbara and Western. A real buy. 4370 MONETA Ave. 3242

$2250. 5-room, beautifully furnished bungalow, hwd. firs., garage, lawn and shrubs, $1850 down, see owner, 3637 HARVARD blvd., 2 blks. E. of Vermont & Manchester.

$10,500 CASH $2500
Buys real 7-rm. home. 1509 W. 49th st. near Vermont and Normal car. Low value $9000. Easy terms. No agents. 1Niversity 2930.

$4800—4-R. north front, lawn, gar., $500, $35 mo. 4-R. stucco, nearly new, gar., $500 $45 mo. 1629 W. 60TH ST. 72Bernvall 8054, day or eve.

DOUBLE BUNGALOW, $9500
Western & 54th. New 4-room double, lot 45x135 to alley. Double gar. $2500 cash. 5305 MONETA Ave. Ex. 3773.

BEST buy in Angeles Mesa, real home, 9 rooms, 50 ft. east front lot, ¼ blk. from 54th st. car. Will sacrifice for $8500, $3500 will handle. Call VE. 2036. 1821 W. 54TH ST.

MODERN 6-rm. bungalow in southwest. Must be seen to be appreciated. Priced to sell. See Clarke.
THE T. J. LAWRENCE COMPANY.
788 W. 6th st. TR. 0376.

$1250 DOWN. BY Owner & Builder. Fine bungalow, hardwood floors throughout, gas log, nook, tile bath, sink and mantel. See you will like it. Call at premises, 1746 W. 67TH ST.

BY OWNER—2 houses on lot. Five large rooms in front house, four rooms in rear; all modern; fruit trees; chicken fencing and bed. Price $12,600, $5000 cash. 600 W. 41ST PLACE.

GET BOY, WHAT A BUY—
$4650. Now 5 rms., all hdw. floors, built-ins, gar. drive, nr. school, trans. Only $1250. Down. COTTRELL, 1500 54TH. VE. 0173.

$500 DN. 4 RMS., $4500.
Real buy, 1 block to Vermont nr. 65th, short lot, but nice location, nr. stores, schools, car. Owner, 1052 E. Blurry. 5610 S. VERMONT. UN. 3847.

BY OWNER. $500 Down
Close to Spanish stucco bungalow, 4 bedrooms, hall, tile bath and drain, heavy oak floors, tile mantel, garage, fruit trees, must see. OWNER, 7020 Denker ave. Ex. 3940.

$750 DN. $40 mo. new fire large rms. Spanish stucco bung., from builder, H.W. floors, tile sink and bath. Real fireplace, 2 blks. from 20x125. St. improvements in. TH. 8448.

$6000. $1500 cash, 2 houses, 5 room and 3 room, lot, 50x140. Will sep. for ¼ or more near 1. A. UNIV. 5001 Monets. AV. & 89th.

FINE 6-rm. mod. home, ¼ blk. Santa Barbara ave., nr. car, close in, $1000 under value. Shrifter 1Niversity 2930. Owner, 4129 2ND AVE. 9 a.m. to 5.

$5500—$750 DOWN, nice home on 10th ave., 3 bedrooms, lot 40x190. 2 blocks car, block of Los Angeles. 1001 LAS LOMAS DRIVE. Phone VE. 7095.

TWO houses furnished, $2900, $600 cash, or W. Adams bldg. lots. OWNER, GRIMMER, Atlantic 6363, Uxbridge 7704.

OWNER must sell 2 new houses, 5 & 2 rms., $750 cash, $75 mo. inc. $6900 pr. 1802 E. 83rd st. Normandie. VE. 2563.

$195 DOWN—New 5-rm. stucco, $3600. Hdw. firs., gar. Improved all built up sec. S.W. bed & 1lc. cars. Blvd. VE. 9672.

SIX ROOMS, nearly new bungalow, modern in every respect, 1 block Vermont car. 4717 W. VAN NESS. University 4312.

$1000 DOWN.
2 bdrms., 2 lg. rooms, hdw. floors, garage. 1536 W. Santa Barbara. VE. 8391

NEW mod 5-room bungalow, $5450. $300 cash, $56 mo. MR. OSCE.

NEAR ST. MARY'S TERMS
3747 Victoria ave. OWNER, BR. 3686.

8-RM. mod. house, close to yellow car. $250 dn. 9223 S. MAIN.

6 WKS. left, 4 rm., rear, big bargain. Pk. 765880. Owner at 2276 W. 81ST.

$5300 only $500 cash, bal. $45 mo. Mod. 4 rms., real bargain. 325 W. Vernon Ave.

$10 ORCHARD AVE. $5000 down. Best buy in L. A. Owner, 1Shdwy. 2816.

East and Southeast.

WILL rent or sell my beautiful 10-room home, 50x150, swimming pool 20x40, Turkish bath 10x10. Very desirable for physician or well-to-do family. 824 N. MATHEWS ST., 2Ng. 4754.

6 ROOMS, 2 large bedrms., large living-rm., close to 3 car lines, centrally located, $7000 underpriced. 1oq. 1214 SPENCE ST. AN. 7879.

ATTENTION, COLORED PEOPLE.
$1600 handles 9-rm. house, west of Central. Immed. pos. Price $6500. Call at 4815 CENTRAL AVE. AX. 6294.

$2000. BIG SACRIFICE, good 5-R. modern house furnished; big corner lot 50x150. 4808 CENTRAL AVE. 1Pub. 1206.

FURNISHED 5 rooms, bath, screen porch, garage, large lot, only $3500. 130 E. 55TH ST.

$850 DN., 5-rm. mod., big lot, $4000; $40 per mo. 4011 Compton ave, HU. 6244-J.

$550 DOWN, 4 rms., bath, garage, all mod. Price $4000. 7211 S0. SAN PEDRO

1412 Ricker ave., 6 rms., modern, bath, screen porch, lot 44x133. Reasonable.

$2000 handles 6-rm. house for 2 families, on East 23rd st. OWNER, UN. 5758.

North and Northeast

$600 CASH, 6 rooms, bungalow & garage, near Ave. 28 & Pasadena car. Also have a charming new home at $1000 cash.
BERT C. BROWN CO.
2020 Peyton Ave. Capitol 4049.

BUILDERS—LOOK.
8 lots, 40x125, facing 2 streets. Close to school and 3c car.
PRICE $1250 CASH EACH.
4110 PASADENA AVE. GA. 8127.

ONLY $1850. $250 DOWN. $30 MONTH. Beautiful 5-room bath and nook. Unfinished house, hdw. floors, bit.-ins. BUCHANAN REALTY, 5113 York Blvd. Sunset 3000.

$500 down, only $4500. 4 rooms, 4 rm. sleep. porch, hdw. floors, built-ins. Fully plastered. Inquire 4528 PASADENA AVE.

2 LOTS, 42x128, 4-rm. house, bath and garage, $5500. Cash $1500. Bal. $35 per month, incl. interest. 771 E. AVE. 37. Gar. 6286.

$5 DOWN—New 5-rm. mod. house, lovely loc., at a bargain. 319 N. GAGE.

HOLLYWOOD—
For Sale, Ex., Wanted, To Let.

FRANKLIN AVE. INCOME.
CENTER OF HOLLYWOOD.
1 THREE UNIT, $13,000.
1 FOUR UNIT, $15,000.
INCOME $537 PER MONTH.
Adjoining property. Buy one or both. Unsurpassed investment. Wonderful future. Income on 3-unit $150, cash requires $5000. Income on 4-unit $187, cash required $6000. Balance like rent. Exchange on balance. See MR. LEE, 6245 Hollywood Blvd. Holly. 2966.

FRANKLIN NORTH OF HOLLYWOOD BLVD.
MODERN 6-ROOM BUNGALOW BARGAIN $4000 DOWN. BALANCE LIKE RENT
ALSO
$2000 down, balance like rent, 6-room Spanish bungalow, close to Hollywood High School, large rooms, tile bath and sink, lot 50x156, beautifully landscaped. Price $6500. Call owner.
TAFT REALTY COMPANY.
Ho. 7190.

HOLLYWOOD HOME BARGAINS.
We have a complete list of the best home buys from $4000 up with easy terms. Some close in and some central Hollywood. Courteous salesmen with autos who will delight in showing property.
TAFT REALTY COMPANY.
Holly. 7190.

A BARGAIN.
$11,500. 60-ft. corner on Catalina st. 1 blk. north of Los Feliz blvd., 70x 180. Clise A restrictions. Near Vermont ave.
ALLEN J. LOYED REALTY CO.,
1804 N. Vermont ave.
804388. 593477.

LOT situated in the most beautiful part of Hollywood, 70x100, no reasonable offer refused. Will take first or second TRUST DEED. MORTGAGES, STOCKS or BONDS in part payment. TERMS to responsible party. Address Box 81, CITIZENS NAT. BANK.

$5130 SNAP $5150
NEW SIX-ROOM BUNGALOW.
All modern throughout, all improvements in and paid. Garage. Restricted district. $3650 cash, bal. mortgage. Call 4888 HUNTINGTON DR. GA. 6465.

FOR SALE—By owner, 5-room house and garage, large lot, 1 block Fremont Place near Glassell Park. 2 blocks east of Verdugo Road. Price $4250, $400 down, balance $37.50 per month. Telephone GRanite 7171.

$1500 UNDER VALUE.
Beautiful 5-rm. new stucco, unusual decorative scheme, overlooking Golf Course View. Near cars and Blvd. Worth $7250. Will take $5750, quick sale, easy terms. 2918 PASADENA Ave. Garfield 6363.

$500 DOWN. BALANCE LIKE RENT.
2 brand new houses, hdw. floors, all built-ins, 1 blk. 5c car, st. imps. in. FOR THIS WEEK ONLY.
GITTELSON REALTY CO.
3513 Pasadena ave. Garfield 1133.

BEAUTIFUL view from the hill, new mod 6-rm. & sleeping porch, 2 baths, garage. Highland Park. A sacrifice for $6000. $1850 cash, bal. like rent. A-1 REALTY CO., 6130 York Blvd. Gla. 3762.

BEAUTIFUL 5-rm. bung., home in Alhambra, very cheap, terms. Owner, Phone 75258.

OWNER GOING EAST.
7-rm. home, 2 fur. rms., 2 garages, 2 cars, near Syc. Park. 4409 MOSHER.

3-ROOM stucco, dbl., gar., cor. lot, $5850, cash or terms. Owner, 255 CHESTNUT AVE.

MOD. 6-rm. & bath, 2 lge. porches. A bargain, 207 N. ROXAN. P car east.

Furnished Houses.

FURNISHED 5-room bungalow by owner piano, Victrola, electric washer included $3500 cash. 1006 E. 22ND ST. Lot worth $70-0. MRS. AUSTIN.

HOLLYWOOD—
For Sale, Ex., Wanted, To Let.

THERE IS ONLY ONE HOLLYWOOD. During 1923 it was hard to buy a home at any price in territory between LA BREA and EAST, FAIRFAX on WEST, HOLLYWOOD BLVD. on NORTH, SAN MONICA BLVD. on SOUTH. We are entering a period when the same conditions will prevail. The rental demand will soon make it necessary that more apartments be built.
There is very little unrestricted property available at reasonable prices, particularly with a width of 60 feet. Here We can offer for quick sale two very desirable lots of this width on beautiful SIERRA BONITA AVE., north of FOUNTAIN AVE. Both of these lots have good homes on them and can be bought for $13,500 cash, $4000 cash, balance 60 terms.
These homes can be moved on cheaper lots and bring $5000 each, in which event this frontage would cost less than $1250 per front foot. Investigate prices and if satisfied that these are the best bargains in WEST HOLLYWOOD, call DIKE or RAINBRIDGE at
JOHN A. PLATT, 7228 SUNSET BLVD
GRanite 9651. GRanite 8539.
OPEN SUNDAYS.

"PICTURESQUE."
Describes this charming 6-room English house, located in the most exclusive residence district of West Hollywood, near Gardner Jct. Close to car line, schools and shops. Has 3 beautiful bedrooms, most attractive living room. Lot 60x153, with many fruit trees. Owner's artistic home underpriced for quick sale. $14,250, terms easy. Mr. Patton, HE. 1141. Open Sunday.
THE HARRISON MONROE COMPANY
6637 Hollywood Blvd.

HOLLYWOODLAND SACRIFICE
This beautiful home is so situated it commands a wonderful view of Hollywood and surrounding country. Contains 4 large bedrooms and 3 baths. Wonderful living room 19x30 feet of frontage with plenty of shrubs and flowers. Retaining concrete walls. This price placed at $10,000 for quick sale. Now $25,000. Reasonable terms can be arranged. Call Mr. Hendry or Mr. Moore with
FORD & BECKER
607 S. Western ave. Dunkirk 1000.

IN THE FOOTHILLS.
Near North Vermont ave. and Los Feliz Blvd., a beautiful new home with ocean view. Four spacious bedrooms, two baths, large living room, breakfast room, sun porch, double garage with laundry and kitchen. Dbl. garage. A real Dutch colonial home, partly furn. $4000 cash to handle, balance like rent. Exclusive sale.
CALIFORNIA REALTY CO.,
1724 Cahuenga.

A BRIDE'S DELIGHT
WEST HOLLYWOOD
5-room stucco, just completed. It is more than a home, it is a work of art; see it and marvel at the finest exposure of Hollywood and the sea; it will be thrilled. See it and renew your honeymoon. Buy it and be happy. The price? You would hardly believe it—$5800. Easiest terms. Holly. 5479.

ATTENTION BARGAIN HUNTERS
COST ME $31,000—MAKE OFFER
Must sell my beautiful home at once, located in most exclusive section Hollywood Foothills, 1ed. 4 bedrooms, 3 baths, dbl. garage, Hollywood and Commerce. Bedrooms open on mammoth veranda, palatial homes all sides. Gorgeous view of ocean and city. Opportunity to secure wonderful home at your own price. MR. KELLEY, HO. 2282. Eve. GR. 8638.

HOLLYWOOD HILLS.
Close in. If you are interested in an artistic, yet practical home, don't fail to see this one. Moorish architecture; 5 rooms including chauffeur's and maids' quarters. Beautiful interior decorations, natural garden in rear with trails and water fall. Unfortunately compelled to sell. Priced very reasonable. Owner and builder. No Sunday calls. Phone Holly. 4545.

BEST BUY IN HOLLYWOOD.
The most beautiful duplex on Franklin Ave. Lot 83x147. Large living-room, dining-room, breakfast room. 2 large bedrooms and sleeping porch, all-tile bath & shower, tile kitchen; entire house finished in best of solid mahogany. Price $6000 cash, balance $100 monthly, including interest. Income $235 per month. Agents do not call. Phone 585-589.

NINE LARGE ROOMS ON
UNRESTRICTED LOT, HOLLYWOOD.
Just north of Franklin Ave. and west of Western Ave. This two-story frame may be converted into residential income on lot 66x183. Has 5 bedrooms and 3 sleeping porches. Price is low for quick sale, advance in value invest $3000 here. VanDike 4197; evenings 537-519.

THE ELECTION OF COOLIDGE
automatically increases value of this property $2000, but we will allow someone to steal it for one week longer for $14,000 on monthly terms. Fine two-story 7-room home north of Los Feliz Blvd., modern and up to the minute. Try to duplicate it for
PHONE GR. 8011.

2-STORY stucco home, 3 bedrooms, tile bath, electric-controlled furnace, double garage, modern throughout, just completed. Delightfully located north of Franklin, with city and mountain view. Can be bought reasonably.
F. C. BECK.
GRanite 3061. HEmpstead 3721.

AT A sacrifice 5-room stucco home, just completed. Will sell at small payment down, balance less than rent. This house is modern in every way, one of the neatest and up to date homes in the city. Price $6000. Don't miss this. WILLIS FINANCE & CONSTRUCTION CO.
1367 W. 24th st.

FOR SALE by order of court, 7-rm. new sp. stucco bungalow, large lot, lawn and shrubbery; a real home. 1915 N. WESTERN AVE. Hollywood. Make offer for equity. Bids accepted at 918 N. WESTERN AVE. HOLly. 0774.

MUST SELL my beautiful lot in HOLLYWOOD FOOTHILLS, 5 minutes from center of HOLLYWOOD 58121; will take $2000 cash. Owner, 1120 GARFIELD PLACE. FURNITURE, rugs, piano, $2000. Deed for my equity. Price $2000 balance trus. Address Box 1, TIMES OFFICE.

NEAR FAIRFAX HIGH SCHOOL.
New 8-room double bungalow on lot 50x130 with 4-car garage, 2 apts. over garage, all units rented. This is a buy at $18,500. Let me show you. HEmpstead 4213.

HOMES IN THE HILLS OF HOLLYWOOD
LAND offer attractive values. See MARTIN T. HILDINGER, Sales Manager, Boulevardland, 7000 Beachwood Drive. Telephone Hollywood 1344.

$5750 FINE view-lot in Los Feliz district, 100-foot frontage, near Vermont. See this at once.
ALLEN J. LOYED REALTY CO.,
1804 N. Vermont ave.
594288. 593477.

MUST BE SOLD—
7 large rooms and sleeping porch, near Western and Melrose. A real home for only $7500 which is less than value of lare lot.
5010 SANTA MONICA BLVD. 594-403.

BARGAIN FOR QUICK SALE—Beautiful new 5-rm. stucco, best West Hollywood location, near elec. cars, stores, theater, schools. Small payment down. Easy terms. Owner, GRanite 09052.

UNUSUAL BUY IN DOUBLE BUNG.—10 rms., 5 each side, tile sink, bath, 2 beds, sleeping porch. Positively complete. Income and Garfield Ave., 3 bds. balance easy. Owner, GRanite 0932.

FOR STORES, LEASES, BUSINESS, BUSINESS LOCATIONS, RENTALS AND HOMES IN HOLLYWOOD, SEE IRWIN, 5405 HOLLYWOOD BLVD. Tel. 2180.

10-ROOM stucco duplex for $18,500, $5000 down, near Hollywood High School, 2 bedrooms and bath upstairs. Lot 50x142. Double garage, nice lawn and shrubbery. Holly. 1382.

UNFURNISHED, E. Hollywood, large house, 2 bedrms., bath, near both red and yellow car. Rent reasonable. Call 1318 LYMAN AVE., between Sunset and Fountain.

CHOICE residence lot 60x162, best part West Hollywood. Bargain price. Reasonable terms. Close to car. Fine view and surroundings. Might exchange for equity in good bungalow. HE. 1315.

$3000—4-rm. California home, new, mod. cozy, lawn, gar. Only $90-192. Ventura Blvd. Near Hollywood Country Club. OWNER, 17Dorval 5536.

FORECLOSE. Not sold—
6 rms., No. of Franklin. $9000, only $2000 cash. Price is way under market value. OWNER, HE. 1433. No agents.

A REAL BARGAIN.
Price $7000. $2500 cash. New stucco, 2 bdrms., two-car garage. GRanite 2144
7423 SUNSET.

SACRIFICE FOR QUICK SALE.
$2000 down, 5-rm. house, gar., 2 bdrms. Lot 40x140, nr. Vine. Immediate possession. Owner, HE. 6329.

OWNER
Must sell new stucco, 6-rm. Holly. Bung., doub. gar., 2 blks. to school. $3000 cash. CA. 1296. 613 Laurel Ave.

$1950 CASH, bal. $75 per mo., 2 houses on lot 50x150. Central Hollywood. GI. 2144.

NEW stucco, 5-room dbl. bungalow, builder forced to sell. $10,000. Owner, HE. 3907.

HOLLYWOOD—
For Sale, Ex., Wanted, To Let.

PRICE $6000. $1000 CASH.

YOU WIN $1500
When you buy this attractive 5-room stucco bungalow, $1500 below market price. Best part of Hollywood near Melrose Ave. and Fairfax High School. Large lot, high ground, wonderful mountain view, large sunny rooms, cove ceiling, hand-decorated walls, fine hardwood floors, tile bath and sink, floor plugs in every room, convenient kitchen with large breakfast nook, absolutely worth $8500, cut price $6950, only $1500 cash. Ph. 767853, mornings or evenings.

WILL lease my beautiful furn. bungalow in Hollywood, 5 rms., baths, double garage, nr. foothills. A block from car line. Beautiful neighborhood, large porch, patio, lawn, flowers, and fruit, gas fur. Hot water, open firepl., 3 bedrms., den and sunroom, complete in every way. A beautiful home. Will lease for yr. $275 a mo. Or d rent $500 mo. Phone GRanite 3532 or GRanite 0605. Refs.

BIG BARGAIN
$7000—$1000 cash, balance easy, or will take a lot in exchange. Must be in West Hollywood. This well-built house must be sold by owner and builder within three days, 5 large rooms, stucco, new, Lot 50x125, large garage, tile bath, shower, Tiffany wall paper, hardwood floors, wonderful mountain view in fast growing location. Sold all but one more left, hurry. 626 WEST ADAMS DR., West Hollywood.

TWO fine new homes for sale, 7-room each, in famous Hollywood foothill district. One is on a hillside, the other on a level lot with no steps or steep grades. NOTHING CHOICER ANYWHERE IN LOCATION OR CONSTRUCTION. Priced right. Unless you have $5000 to $7000 cash, please don't bother. Open for inspection 2 to 5 today, 2727 CANYON DRIVE. Mr. Jacoby in charge.

WONDERFUL OPPORTUNITY.
We have instructions from owner to sell immediately, 48 ft. on Western ave. nr. Santa Monica, and 2 4-family flats on N. Van Ness. The price for the two parcels is $50,000. Western ave. frontage alone worth $48,000 at present location needed. Owner leaving. Call MR. PLUMB, Holly 5787, BRAIN & ARONSON, 1029 N. Western.

SPECIAL HOLLYWOOD BARGAIN.
$9250. WORTH $12,500.
$1500 CASH, BALANCE LIKE RENT.
7-ROOM SPANISH BUNGALOW. Owner out of city. Must sell. Close to car, stores and schools.
TAFT REALTY CO. Holly. 7190.

FOR SALE
One lot $5300 with an unsurpassed view. Next to a $15,000 home. As an investment best in city. Wonderful home site, adjoining Country Club. Address Box 81, TIMES OFFICE.

A REAL pick-up, $750 cash. 5-room new bungalow, near Sunset & La Brea. GRanite 2487.

CORNER LOT.
$2650 in Hollywood. Must sell. Call owner, GRanite 2546.

BUSINESS PROPERTY.
Hollywood busy corner improved with grocery & market. GRanite 2546.

LOVELY 4-family stucco flat bldg., heart of Hollywood. Sacrifice buy, very easy terms. For appointment, HEmn. 1090.

$5750 beautiful new 5-R. stucco bungalow, $1000 cash, bal. like rent. Address W. box 87, TIMES OFFICE.

FOR SALE—50-ft. east front lot with Cal. house on Beachwood. So. of Sunset. 803-316.

FOR SALE—Nifty double 5 rms. each side. Best location near schools, cars, bus line. Owner, 726 HAWORTH.

100-FT. vacant lot on Western Ave., between Hollywood Blvd. and Sunset Blvd. Price right. Terms. GR. 1046.

SEE 843-845 Newcomb street, 10-room stucco duplex, $13,500. Furnished flats. Inquire 4022½ DE LONGPRE. 591409.

BEAUTIFUL 5-rm., $90. Just finished, up to minute. 594196. 1272 Ardmore.

HOLLYWOOD BLVD. frontage, opposite Olive Hill. $87,500. Terms. GR. 1046.

BEVERLY HILLS—
For Sale, Ex., Wanted, To Let

THE sweetest Spanish bungalow in Beverly Hills, $15,500. Owner leaving. Quick or immediate sale of our very attractive new modern stucco Spanish bungalow, located ½ block from Wilshire Blvd. 122 OAKHURST DRIVE. Delightful rooms, wonderful living room with massive fireplace, beautiful hardwood floors, cabinet kitchen, breakfast room, large sunny dining-room, all the touches of Spanish embellishment. Lot 50x150. Double garage for comfort, quiet and refinement this home should appeal. Will deal only with principals. No agents. Strictly inspection. Phone GRanite 1957, after 5 p.m.

BEVERLY HILLS
Glendale has 50,000 population. The property on Brand Blvd. is $2500 per front foot. Pacific Blvd. in Huntington Park is $2,00 per front foot. Beverly Hills has 12,000 and five years. Can you visualize what this future frontage on Wilshire Blvd. and Beverly Drive will bring them. We have some desirable frontage as low as $300 per front foot.
GUINEY REALTY CO.
212 Beverly Drive. Phone 559-979.
Open Sundays.

$8500 HOME $8500.
Beautiful 5-room English stucco, 1st block north of Wilshire. Large living room with fireplace, dining room, panelled breakfast room, tiled sink, fast nook, 2 airy bedrooms, plenty of closet space and a wonderful bathroom with shower, but only take $2000 down. Balance easy. For this rare bargain see Mr. Lee, Holly 5787, BRAIN & ARONSON, Beverly Hills. Phone 559-801.

HOMES IN BEVERLY HILLS
from $8500 to $200,000, terms on some as low as $1000 down. Let us find a home for other properties. Values in Beverly are advancing by leaps and bounds. We are specialists in new home subdivisions and exchanges. See McDOWELL, with JOHN A. VAUGHN CORP., Wilshire Blvd. at Crescent Dr. 559097.

LOTS DIRECTLY BACK OF BEVERLY HILLS, at intersection of Mulholland Highway and Topanga Canyon, near car sale at from $1600 to $8500. Water, gas and electricity. Eleven hundred tiful tree elevation. C. CHESTER COX. Vandike 1166.

WILSHIRE BUSINESS CORNER.
100 ft. on Wilshire, 135 ft. on alley. Strategic location between city and sea, over $250,000 worth of adjacent business will be built. This corner can be had for $300 per front ft. on quick sale. Reasonable terms. 584484.

A BEAUTIFUL apt. for rent, $45 & $55 month. Also beautifully furnished house. Most complete list of properties for rent and purchase in Beverly Hills property priced.
NORMAN A. PARST.
1838 BURTON WAY. PH. 880559.

THE PRETTIEST CORNER IN TOWN.
We have the nicest 50x150 ft. corner lot in Beverly Hills. Priced for immediate sale. $4200. Terms. Owners and exclusive agents.
KENNETH A. BRINARD of Beverly Hills
436 Beverly Drive.

FOR SALE—$24,000. Beverly Hills. Best buy in Beverly. 2-story English brick colonial, master suite, sun parlor, maid's room and bath downstairs. Beautiful yard, all improved. $11,500 cash, balance terms. See OWNER, 665 Bedford Dr., Beverly Hills.

60 FT. Beverly Drive bus. lot within 400 feet of new theater, at a price of $17,000, ⅓ cash. This is $4000 under price of adjoining lot.
HOLLYMAN REALTY CO.
212 Beverly Dr. Phone 559-979

FOR SALE—Beverly

BUSINESS PROPERTY—For Sale

HOLLYWOOD AND WILSHIRE BOULEVARD UNDERPRICED BUSINESS FRONTAGE

Western Ave. corner lot only $100 per foot, for quick sale, 2 blocks from Wilcox boulevard. Nominal income $25 per month. This is $500 per foot for low market. Size 145x50.

50x180, vacant, Santa Monica Blvd., 1 ft. west of Western Ave., between Normont Terrace and Tait Market; $1125 front ft. $18,000 cash, half of $36,000, mtg. to run 20 yrs.

Corner on Santa Monica Blvd., 1 block from Western, improved, income $2000 per mo. Price $65,000. Ground alone worth the price asked.

See HAMPTON & BUCHANAN EXCLUSIVE AGENTS 1127 NORTH WESTERN AVE.

CORNER OF WESTERN AVE. & SANTA MONICA BLVD.

Improvements show the finest investigation and will quickly convince you this property unsurpassed between $80,000 and $100,000.

See MR. DAVEY, D. L. OWENS CO., 6311 Hollywood Blvd. Tel. Granite 2362; Grace 2568.

BEST BUY OF YEAR ON WESTERN AVENUE CAN DELIVER FOR SHORT TIME BEST BUY OF YEAR ON WESTERN AVE. OF NEVER AGAIN BUSINESS WESTERN AVENUE, NORTH OF HOLLYWOOD BLVD. AT THIS PRICE. THIS IS RARE OPPORTUNITY. FOR SHREWD INVESTOR WHO CAN ACT QUICK.

W. H. PEROT, REALTOR, 801 NO. WESTERN AVE. Holly. 2363. Granite 7332

BARGAIN ON MAIN. IN SETTLING AN ESTATE WE ARE OFFERING THE S.E. CORNER OF MAIN AND 33RD ST. AT THE LOW PRICE OF LESS THAN $850 PER FRONT FOOT. 101x140. CONWAY & GLEASNER, VA. 7851. 1022 CITIZENS NAT. BK. BL.

LOS ANGELES ST.

TWO STREET FRONTAGES. Formerly occupied by L. Lee Anders and Market sts. 101x132 on L. A. street market.

LESS THAN $500 PER FT.

TOM HINDS & CO. Hibernian Bldg. 8th & Olive. Phone 8851. BRdy. 6200

FLOWER ST. BARGAIN FOR TRADE

Get in now while Flower st. is booming. 50 ft. x 185 between 2nd and 3rd. $4650 cash. Only half that much is equity. You can't beat this.

See Mr. Browne with JOE TOPLITZKY CO. 205 W. W. Hellman Bldg. Trinity 800

4 STORES. LOT 60x125. 50 FT. FRONT CORNER. Lease, income $240 per mo. will increase in value & income. On Pacific car line. Will exchange. Dec. 1 is exclusive expires. Terms reasonable.

ALSO 2 STORES ON PICO, $13,500. DEALS REALTY CO., 4709 W. PICO. Phone 276-Pabire. Fair. 8871.

INCOME PROPERTY. Must be sold. Will sell 10-unit stucco apartment house and 5 bungalows; all modern features; 3 to 4 rooms each; $ 3 housekeeping; $ 4 to $ 5 cash handles. Will take some trade. 1 block from Western Ave. car. Price $ 65,000. Terms. Owner,

TO LOAN—
Money

Money on Automobiles

AUTO LOANS
TO INDIVIDUALS.
Plenty of Parking Space.
Money immediately. Easy terms.
Contracts refinanced. Payments reduced.
PRIVATE SALES FINANCED.
1932 S. FIGUEROA ST.
Phone ATlantic 3704.

AUTO LOANS TO INDIVIDUALS
$50 to $5000.
SEE OUR PLAN BEFORE BORROWING.
We also finance private sales.
Rewrite contracts to reduce payments.
METROPOLITAN FINANCE CORP.
1225 S. Main st. Ph. ATlantic 1622.

LOANS
ON AUTOMOBILES.
CONTRACTS PURCHASED.
PRIVATE SALES FINANCED.
REFERENCES, ANY BANK OR
COMMERCIAL AGENCY.
G. S. DONALDSON
INVESTMENT CO.
3144 S. OLIVE. TRinity 2251.

AUTO LOANS.
5%.
Responsible People, Standard Cars,
only at this rate.
Sales Financed. Payments Reduced.
1810 E. MAIN ST.

AUTO LOANS—INDIVIDUAL.
Drive to our garage and get out of traffic. We will loan you the extreme collateral limit at the lowest rates obtainable. No cancellation of your insurance policy. No publicity. Deal closed in 10 minutes. Open evenings. VA. 5574.
W. F. ALLEN, 828 E. HOPE.

INDIVIDUAL LOANS TO AUTO OWNERS.
PARK CAR AT 8TH & SPRING STS.,
AND COME TO ROOM 408, LANE MORTGAGE BLDG.

WE LOAN money on your car at easy terms. No red tape, no delay. Ride while you pay. 1300 S. FIGUEROA. MA. 7090.

AUTO LOANS.
LOEWEN FINANCE COMPANY,
1210 S. FIGUEROA.

AUTO LOANS TO INDIVIDUALS
Money same day. 1121 SO. MAIN.

MONEY WANTED—
Real Estate and Collaterals

MR. CAREFUL INVESTOR—

Would you like to have your money earn more than 7% per 5%? Would you can get on mortgages? Then why don't you consider investing a part of your funds in a mortgage? Is a high-class income property? In this way your investment will be as safe as if would be if you had it yourself, and your net returns will be much greater.

Would 12% net interest pay you with your investment absolutely safe? Just now, have an exceptionally fine property with an unpaid 1st of $7400 per year that you could handle with $6000 cash. It is priced to yield 12% absolutely net, or more if you can make a larger cash payment.

Isn't that better than a mortgage? Let us prove it.

Phone for appointment.
OWNER, 560-672.

I WANT to borrow $3500 on stock bungalow. Value $5000. Will pay interest and $100 discount. Address N. box 2995, TIMES BRANCH.

BUILDING MONEY WANTED—
Am building first class small bungalows, and will loan financing about 50% value. Address K. box 473, TIMES BRANCH.

FOR SALE—$5500 first mortgage at 8% for 3 years, secured by owner's stately modern 9-room and 2-bath home; rents for $70 bungalow and garage. Income $100. Lot 65x150.
GIFFORD, 2084 5th ave. VErmont 8362.

WANT YOU MONEY TO LOAN?
Wanted—$10,000 at 8% realestate.
Wanted—$7500 on fine residence.
Wanted—Large amount to loan W. end.
Also larger & smaller sums, at 7% & 8%.
I. T. BURCH, 248 W. 2nd st. VA. 8431.

WANTED—$22,000 for 3 yrs. 8% with 5% bonus. Security, 3 lots, 100x150 ft. each; 150 ft. lot, income is $425 monthly. This court is close in and in best district. Owner, RACEN, 2045 W. Vernon Ave.

$5000 discount, $10,000 8% trust deed due in 18 months. Will pay 10% on money for investment you are invited to investigate. No brokerage. ALBERT E. OLSON, 211 Central Comm'l Center Bldg., 704 S. Spring. TRinity 2251.

$13,000, 1st mtg., 8%, modern 9-rm. stucco Italian villa home owned by owner; near Hollywood; value $45,000; 3 yrs., 7% int., $2000, 2% bonus, 2 yrs., 7% int., $1000. MAXFIELD, DU. 1219.

PAY 8% for your money. First mortgage real estate security. Can use $500 to $25,000. 1 buy mortgages, trust deeds and chattel mtgs. 218 GROSSE BLDG. 124 8th st.

WANTED—$8000, 3 yrs., 8%, on very choice close-in boulevard property worth $20,000. Modern 6-room and sleeping bungalow, Lankershim, $5500 value, dealer, DOLTON, 221 S. Vermont. DU. 6464.

WE need money, lots of it, for mortgage loans, 6% and 7%. Also want to buy conservative, blank BRADSTREET and DUNN reference. CLAUDE COLE, 6108 S. Vermont. THornwall 5111.

FOR good mortgage at 8% payable quarterly, from $2000 to $20,000, all 3-year loans, 50% or less of real value, call G. CAVAGLIERI MTGE. CO., 1221 S. Hope. Mont ave. DRexel 8164.

IF YOU desire to place money on Wilshire property, or have property for sale, we have many good loan applications. WESTERN AVE. REALTY CO., INC., 3406 W. 6THth st. DUnkirk 4815.

WANTED—$1000 to $10,000 secured by mortgage or trust deed. Attractive discounts. W. C. BASKETT & CO.
942 Pacific Mutual Bldg.

BUILDER WILL GIVE BENEFIT of broker's fee and discount on second; close 4-5 rms. 2 yrs. $2000; $2000; $8500. Also 1st mtg. deeds. 627 BANK OF ITALY. VA. 4067. Owner, 2562.

FOR SALE—FIRST MORTGAGE
$3000, $10,000, $14,000.
HARWOOD.
ANpelus 0054. 1846 E. 1ST ST.

BUSINESS DISTRICT LOAN. 40% value. 4-story r.e., concrete, faced ref. brick; not tenant's paper. Owner is change. J. W. BRIDGE. 209 Lane Mtg. Bldg.

$2250, FIRST mortgage, 8%, 3% bonus on 5-room bungalow, 4 mile from city hall. Hollywood dist. 2121 LYRIC AVE. 659121. Owner, 804577.

$3000, 3 YRS., 8%, brand new bungalow on Alhambra. Value $6,500. DEPENDABLE MORTGAGE CO., 918 Stock Exchange. MEtro. 3848.

WANTED—$20,000 loan from private party for 2 yrs. on very choice Wilshire residential property in most exclusive Wilshire district. Holly 5498.

$20,000 a year at 10%. Have option to establishment, bordering; netting $20000 a month. Will consider active or inactive partner. University 2099.

$15,000.
On improved Maple ave., near Seventh st., loan 7%. Principals or agents call Main 4578 or Dunkirk 6134.

WANTED—$1200, 2 yrs. Will give 1st mtge. on my residence and pay 8% interest. Valued at $6200. Address N. box 482, TIMES BRANCH.

FOR SALE—$1000, 8% first mtge. on bungalow; valuation $4000. Near 41st and Figueroa. Address N. box 506, TIMES BRANCH.

WANTED—$50,000 to $100,000. Will pay 12% interest and 4% brokerage. Auto mortgages, gilt edge security. Address N. box 408, TIMES BRANCH.

FIRST MORTGAGE $2000. Will discount. Built-in home; 5 rms. Modern responsible. OWNER, 6530 Lankershim Blvd. Lank. 126.

$1300 MORTGAGE, 8%, 3 years, on $4000 house, 10% discount. Phone FRANKLIN. Hillshoit 2281.

WANT $5000 mtg. loan, 7%, on 7-room home, on Santa Barbara and Vermont. Will pay 5% bonus. Call VErmont 9638.

WANT $4000 1ST MTGE., 7%, 2 BRICK HOUSES, VALUE $10,000. NO. 129 W. LOND ST.

WILL loan on or buy your mtge. or trust deed. Also collateral loans. BR. 6043. 1126 STORY BLDG., 610 S. Bdwy.

WANTED—$2200 on stucco, just completed. 6% on home. Open for inspection. 114 W. 106TH ST.

$1200, FIRST mtg. on imp. real estate worth $4500. Principals only. ANzelus 2278.

$6500, W. 20TH ST. Want $10,000, 7%, 3 yrs. on my beautiful 2½-story 10-room home. Beacon 3480.

WANTED—$6000 property worth $10,000. 7%. 1060. 1745 W. Santa Barbara.

$1800 1ST mtge., 8%, interest. Bonus. Granite 4450.

$—— 1st mtg., 2 yrs., on 451 S. Glen st. Value $6000. Father owns it.

$3000 2 YRS. 8%. 40% valuation.
THOMPSON, 4014 S. Western. UN. 7020.

$3000 1st mtge., 3 clear lots, Glendale way, 8% int., 10% bonus. 767411.

$4677, 1ST TRUST DEED, $300 Disc. 7% INTEREST. GRanite 4450.

$900, 12% ON nice, level lot Bay St. Ba. Monica, actually worth $2000. AN. 2834.

$2500, FIRST mtg., on imp. real estate, 7%, 2 yrs. Principals only. FA. 0482.

$1000 ON chattel mtg., 1% and bonus. $40000 val. Principals only. FA. 0482.

WANT $2500 loan on 5-rm. house. Owner, 1166 W. 67TH ST. TH. 1659.

MONEY WANTED—
Real Estate and Collaterals

8% FIRST COUPON MORTGAGES.

The following 8% first coupon mortgages are owned by us and offered subject to prior sale. Additional list on request.

$3000 at 8%. New 5-room bungalow 7103 Waiaska ave., Culver City. Lot 50x135. Value $7500.

$2750 at 8%. New 5-room stucco bungalow, 2918 Somerset Drive. Lot 40x125. Value $7400.

$3000 at 8%. New 5-room double bungalow, 5416 Westhaven st. Lot 52x97. Val. $8000.

$3500 at 8%. New double stucco bungalow 2917 Delaware st. Lot 45x150. Val. $10,000.

$3300 at 8%. New 5-room stucco bungalow, 1046 S. Curson ave., Wilshire Vista. Lot 50x115. Val. $10,500.

$4000 at 8%. New 8-room double bungalow, 2135-37 Kenilworth ave. Lot 50x120. Value $9000.

$4000 at 8%. New 5-room stucco bungalow, 1060 S. Hauser Blvd., Wilshire Vista. Lot 50x100. Value $12,500.

$7000 at 8%. New four-family flat, 1230 Vancouver. Lot 50x120. Value $17,500.

$9500 at 8%. Twenty-room apartment, 1410 Malvern ave. Lot 50x150. Val. $30,000.

COMMERCIAL MORTGAGE COMPANY.
1141 Pacific Mutual Bldg.
Broadway 4060.

WANT 30% to 40% 5-year 1st mtg. money on fine S.W. properties as follows:
$20000 at 8%; bungalow; 3% disc.
$21000 at 8%; bungalow; 2½% disc.
$25000 at 8%; bungalow; 3% disc.
$28000 at 8%; bungalow; 3% disc.
$40000 at 8%; court; 3% disc.
$4500 at 8%; court; 8% disc.
H. L. BURD, UN. 5728. 2801 W. 54TH.

WE specialize in Wilshire, Hollywood, conservative loans, and will be glad to consult with you regarding investments and values.
NEW ENGLAND MORTGAGE CORP.
815 S. Western. 586833.

MORTGAGES—
Trust Deeds

WE HAVE THE MONEY.

WE HAVE PRIVATE FUNDS
FOR MORTGAGES & TRUST DEEDS,
ANY AMOUNT.
REASONABLE DISCOUNT.

NELSON REALTY CO.
529 Mer. Nat. Bank Bldg.
548 S. Spring st.
BRoadway 2271.

MR. CAREFUL INVESTOR—

Would you like to have your money earn more than 7% per 5%? Would you can get on mortgages? Then why don't you consider investing a part of your funds in a mortgage? Is a high-class income property? In this way your investment will be as safe as if would be if you had it yourself, and your net returns will be much greater.

Would 12% net interest pay you with your investment absolutely safe? Just now, have an exceptionally fine property with an unpaid 1st of $7400 per year that you could handle with $6000 cash. It is priced to yield 12% absolutely net, or more if you can make a larger cash payment.

Isn't that better than a mortgage? Let us prove it.

Phone for appointment.
OWNER, 560-672.

I WILL take a limited amount of good trust deeds or mortgages in payment for a desirable residence to be built in the above boulevard and well restricted. Contractors and builders should see me immediately if you want to liquidate some of your paper and get to operating in a district where sales are good. Call DRexel 9274, evenings after 6.

I WILL take a limited amount of good trust deeds or mortgages in payment for a desirable residence lot adjacent to Wilshire and Arlington. Contractors and builders should see me immediately if you want to liquidate some of your paper and get to operating in a district where sales are good. Call DRexel 9274, evenings after 6.

$57500—DISCOUNT 5%.
1st mortgage; downtown income property near 8th & Hill. Worth $100,000. Face value $25,000. This is a pickup.
SUETZER.
1008 Locw's State Bldg.

CASH.
FOR TRUST DEEDS.
AND MORTGAGES.
MOORE & SPALTY.
200-10 Stock Exchange Bldg.
MEtropolitan 4780. Home, 58744.

FOR SALE—Trust deed, $2280.58, on fine 4-room stucco in fine new southwest district, pays $35 per mo., including interest at 8 per cent. Discount $120.08. Phone BR. 84236; evenings VE. 29643.

FOR CONSERVATIVE 8% MORTGAGES.
40% VALUATION. SEE
J. H. O'CONNOR.
SUITE 709, GRANT BLDG.
PHONE TRinity 5433. 5439.

I BUY first mortgages, second mortgages, trust deeds, etc., my own funds, no escrow, no commission, no appraisement fee. HAROLD A. SOLBERG, suite 1107 Title Insurance Building. VAndike 5857.

HANDLE YOUR OWN MONEY!
Buy good 8% first mortgages based on conservative valuations. Good investment opportunities. BUILDERS FINANCE ASSO. DAYTON 2122 Laughlin Bldg. VA. 2291.

$2500 FIRST MORTGAGE—
Gilt edge loan, new 5-room stucco, 8% interest and bonus. 2 years.
ROBT. A. KLEIN & CO., INC.
9091 Moss Dr. VErmont 8111.

A LARGE FURNITURE STORE WANTS TO HANDLE SOME FIRST TRUST DEEDS EXCHANGE FOR MORTGAGES, TRUST DEEDS OR OTHER SECURITIES.
PHONE Main 4102.

$25000 FIRST MORTGAGE—8%.
Due one year on stucco bungalow at 925 W. AVE. 37. (Mount Washington) on choice same sell; income $240 month.
Call Faber 3041. 1024 S. BROADWAY.

$4800—1ST mortge due April, 1925, 7% int. Five-room house, one acre of ground. Improvements cost $8000. Call MR. HOPKINS, 1018 Wright & Callender Bldg. Tucker 8418.

PRIVATE party has ready cash for your trust deed and mortgage, any amount; no commission, no escrow. Money same day. Bring your papers. 500 GILNIT BLDG., 6th and Hill sts.

WANTED—Loan of $6000, will give 1st mortgage on fine Wilshire residence. This is a lovely home near bus line. Lot is 75 ft. Will pay 8% int. Owner, Address N. box 358, TIMES BRANCH.

TRUST deed and mtgs. for sale, 20% disc. on $6250 first deed near 8th and Vermont, excellent security. Call Vandike 2284. 1021 LOEW'S STATE BLDG.

$700 DISC. ON $3500 T.D.
Splendid 8% $3500 bank loan.
Property worth $20,000.
Vandike 2925. ERICSON.

$2300 8% first mortgage for three years on fine 5-room bungalow; close in; near Burbank north. $4500. EARLE L. ROBERTS, MEt. 4092.

WANTED—
Trust deeds, quick action, no expense whatever. KASS & RUBEN, 608 Bank of Italy Bldg. VAndike 1622.

$2500 1st mtge. 2 yrs. Near Angelus Temple. $450 cash. Fl. 1079. 726 So. Lake st.

FOR good hotels city and country, call at Rm. 218 GROSBE BLDG. 124 W. 6 st.

For Lease.

SANTA BARBARA.
For lease, 2-story brick on beach, 20 rooms, completely, richly furnished, city and transient trade. Glass dining-room. Ideal for Bohemian restaurant. All coast trade pass door. $1000 to secure lease. No other expense but rent. Owner has other interests. P.O. BOX 360, SANTA BARBARA.

TWENTY-ROOM house in the very best section of Hollywood. 15 beautiful furnished sleeping rooms. Ideal place for public dining room. A money maker. Rent reasonable. Phone MR. WARREN, Holly. 7249.

COMPLETELY, beautifully furn. house, 11 rooms, 8 bedrooms, 2 baths, gar., suitable for home or business. Fine location. 926 S. VERMONT AVE. DR. 7168.

COLORADO APTS., 220 No. Grand ave. Will sacrifice furniture and lease. TU. 1302.

Wanted.

To 100 rm. hotel or apt. house west side. Will not consider inflated values. Give full particulars first letter. Have cash and L. A. income prop. No agts. Address S. box 173, TIMES OFFICE.

WE handle chattel mortgages on hotels and apartments and real estate loans. J. M. SCHISLER, Trinity 3025. 302 Delta Bldg.

BUNGALOW COURTS—
For Sale, Ex., Lease, Wanted

LEASE and furniture of ten unit bungalow court for sale or trade. Want equity in a bungalow or car and some cash. 763 N. VAN NESS.

30-RM bung. court, almost at Westlake Park. Reasonable rent. Very artistic. Must sell this week. $7500 with $2000 down. Westlake 137, Co., 1620 W. 7th.

16-UNIT court for lease, 4 rms., units, furniture for sale, half price, reasonable rent. 1141 S. NORTON AVE.

MORTGAGES—
Trust Deeds

A SPECIAL.

$60,000 trust deed on Wilshire business property. Equal monthly payments, all in two years. 8% interest, 15% discount. Strictly first-class and we recommend it highly. No phone information on this.
MORTGAGE-DEBENTURE CORPN.
227 Marsh-Strong Bldg.

1ST MORTGAGES.
10% DISCOUNT.
$4000, 4 yrs., 8%, payable quarterly, 6-room bungalow with garage.
$3000, 4 yrs., 8%, payable quarterly, 5-room bungalow with garage.
W. H. HYATT, INC.
716-18-19 Merritt Bldg.
Telephone Tucker 5707.

BUY
MORTGAGES AND TRUST DEEDS
MONEY AVAILABLE AT ONCE
ON THE PURCHASE OF
GOOD MORTGAGES
AND
TRUST DEEDS
LARGE OR SMALL.
FIRST AND SECOND LOANS.
R. F. NEWCOMBER, JR.
911 Bank of Italy Bldg. 7th & Olive.
PHONE Vandike 0125.

WE BUY AND SELL
REAL ESTATE MORTGAGES
TRUST DEEDS AND CONTRACTS
FUNDS FOR BUILDING LOANS
LARGE OR SMALL.
PROMPT SERVICE
RESOURCES OVER $4,000,000
UNION MTGE. COMPANY OF CAL.
740 SO. BROADWAY.

ATTENTION BROKERS.
Offer us your trust deeds and first mortgage loans. We protect your commission in escrow. Liberal treatment.

DAVIS MORTGAGE COMPANY,
445 Title Ins. Bldg., 5th & Spring.
Agents U. S. Mortgage & Trust Co., N. Y.
Vandike 7043.

6%—FIRST MORTGAGES FOR SALE—6%
$1350—S. E. cor. Hooper & 70th Pl.
$1500—1213 Maple st.
$3500—6510 Bonsallo Ave.
Mr. Maggart, CALMIN MORTGAGE CO., 606 Union Bank Bldg., 8th & Hill.
TUcker 2165.

$5000, 5%, 1st mortgage on new duplex rented for $2000. Valued at $18,000. Address N. box 856, TIMES BRANCH.

WE buy mortgages, trust deeds & contracts. Quick action our specialty. 501 LAUGHLEN BLDG. TRinity 1591.

TRUST DEED $2280, 8%, $25 per mo. Bonus 2½. Owl. MEtropolitan 0828.

$18,000 to buy trust deeds. What have you? FH. DR. 4324.

PLENTY money, buy or loan on T. D. & Y. CURRY, 706 Hillstreet Bldg. TU. 4474.

$15,000 or less at $2500 bonus, first mortgage, 610 Westmoreland Dr. GR. 0377.

WILL discount T.D. $770. Liberally due 2 years. PRATHER, 509 W. 10TH.

TRUST deeds wanted, $1000, $25,000, im. cash. OSGOOD, 1000 Broadway Bldg. 8200.

FOR SALE—$2000 first mortgage, 8%, 2 years, will discount 5%. Call 581098.

STOCKS AND BONDS—
Miscellaneous.

WANTED—Two Santa Fe Chief units. O. J. BELL, 2612 Idell st. Tel. Capitol 21797.

SUETZER.
CASH.
FOR TRUST DEEDS.
AND MORTGAGES.
MOORE & SPALTY.
200-10 Stock Exchange Bldg.
MEtropolitan 4780. Home, 58744.

FOR SALE—Trust deed, $2280.58, on fine 4-room stucco in fine new southwest district, pays $35 per mo., including interest at 8 per cent. Discount $120.08. Phone BR. 84236; evenings VE. 29643.

FOR CONSERVATIVE 8% MORTGAGES.
40% VALUATION. SEE
J. H. O'CONNOR.
SUITE 709, GRANT BLDG.
PHONE TRinity 5433. 5439.

I BUY first mortgages, second mortgages, trust deeds, etc., my own funds, no escrow, no commission, no appraisement fee. HAROLD A. SOLBERG, suite 1107 Title Insurance Building. VAndike 5857.

HANDLE YOUR OWN MONEY!
Buy good 8% first mortgages based on conservative valuations. Good investment opportunities. BUILDERS FINANCE ASSO. DAYTON 2122 Laughlin Bldg. VA. 2291.

$2500 FIRST MORTGAGE—
Gilt edge loan, new 5-room stucco, 8% interest and bonus. 2 years.
ROBT. A. KLEIN & CO., INC.
9091 Moss Dr. VErmont 8111.

A LARGE FURNITURE STORE WANTS TO HANDLE SOME FIRST TRUST DEEDS EXCHANGE FOR MORTGAGES, TRUST DEEDS OR OTHER SECURITIES.
PHONE Main 4102.

$25000 FIRST MORTGAGE—8%.
Due one year on stucco bungalow at 925 W. AVE. 37. (Mount Washington) on choice same sell; income $240 month.
Call Faber 3041. 1024 S. BROADWAY.

$4800—1ST mortge due April, 1925, 7% int. Five-room house, one acre of ground. Improvements cost $8000. Call MR. HOPKINS, 1018 Wright & Callender Bldg. Tucker 8418.

PRIVATE party has ready cash for your trust deed and mortgage, any amount; no commission, no escrow. Money same day. Bring your papers. 500 GILNIT BLDG., 6th and Hill sts.

WANTED—Loan of $6000, will give 1st mortgage on fine Wilshire residence. This is a lovely home near bus line. Lot is 75 ft. Will pay 8% int. Owner, Address N. box 358, TIMES BRANCH.

TRUST deed and mtgs. for sale, 20% disc. on $6250 first deed near 8th and Vermont, excellent security. Call Vandike 2284. 1021 LOEW'S STATE BLDG.

$700 DISC. ON $3500 T.D.
Splendid 8% $3500 bank loan.
Property worth $20,000.
Vandike 2925. ERICSON.

$2300 8% first mortgage for three years on fine 5-room bungalow; close in; near Burbank north. $4500. EARLE L. ROBERTS, MEt. 4092.

WANTED—
Trust deeds, quick action, no expense whatever. KASS & RUBEN, 608 Bank of Italy Bldg. VAndike 1622.

$2500 1st mtge. 2 yrs. Near Angelus Temple. $450 cash. Fl. 1079. 726 So. Lake st.

FOR good hotels city and country, call at Rm. 218 GROSBE BLDG. 124 W. 6 st.

For Lease.

SANTA BARBARA.
For lease, 2-story brick on beach, 20 rooms, completely, richly furnished, city and transient trade. Glass dining-room. Ideal for Bohemian restaurant. All coast trade pass door. $1000 to secure lease. No other expense but rent. Owner has other interests. P.O. BOX 360, SANTA BARBARA.

TWENTY-ROOM house in the very best section of Hollywood. 15 beautiful furnished sleeping rooms. Ideal place for public dining room. A money maker. Rent reasonable. Phone MR. WARREN, Holly. 7249.

COMPLETELY, beautifully furn. house, 11 rooms, 8 bedrooms, 2 baths, gar., suitable for home or business. Fine location. 926 S. VERMONT AVE. DR. 7168.

COLORADO APTS., 220 No. Grand ave. Will sacrifice furniture and lease. TU. 1302.

Wanted.

To 100 rm. hotel or apt. house west side. Will not consider inflated values. Give full particulars first letter. Have cash and L. A. income prop. No agts. Address S. box 173, TIMES OFFICE.

WE handle chattel mortgages on hotels and apartments and real estate loans. J. M. SCHISLER, Trinity 3025. 302 Delta Bldg.

BUNGALOW COURTS—
For Sale, Ex., Lease, Wanted

LEASE and furniture of ten unit bungalow court for sale or trade. Want equity in a bungalow or car and some cash. 763 N. VAN NESS.

30-RM bung. court, almost at Westlake Park. Reasonable rent. Very artistic. Must sell this week. $7500 with $2000 down. Westlake 137, Co., 1620 W. 7th.

16-UNIT court for lease, 4 rms., units, furniture for sale, half price, reasonable rent. 1141 S. NORTON AVE.

BUNGALOW COURTS—
For Sale, Ex., Lease, Wanted

20-UNIT bungalow court, lease and furniture for sale, good income. New. By owner, $8500 invested. Will accept $5000. Address T. box 119, TIMES OFFICE.

FOR SALE—Best investment yet. Income $350 month. 5-unit stucco, comp. furn. Walking distance. For terms call 554-972.

APARTMENT HOUSES—
For Sale, Ex., Lease, Wanted

For Sale.

THIS IS A LIVE DEAL—
$6 rooms, modern, singles, new house, brick, Westlake dist., near Park, beautifully furnished in overstuffed, large lobby, everything up to the minute. Can be handled with $2000 cash, carry payments on bal. and the price is the best part of it. Rent less than $15 per room. This house really exists.
BARRY REALTY CORP.
1107 Great Republic Life Bldg. TR. 0121

SACRIFICE.
100-rm apt. house, beautifully furnished, rent $12.50 per rm. Westlake dist. showing excellent income. Will take trade and very small amount of cash or clear acreage. Ph. MR. HEARN, 612 Union Bank Bldg. TRinity 6401.

60 ROOMS, $10 rent, fine furniture. This house has no vacancies and is always full. In Echo Park, Westlake Park new 7th st. Sickness compels owner to sell at once at great sacrifice. Full price only $13,000, or will trade for clear land. 4-year lease, $100 per mo. Price $4500. WEMYSS, Santa Monica 24768; res. 27721.

WONDER BARGAIN. Beautiful new apt. furniture and lease, original price $95., $60 moves private; $35 moves vacant value. Parties called east. Must sacrifice, my loss, your gain, from owner. No brokerage fee. PROMPT SERVICE.
RESOURCES OVER $4,000,000
UNION MTGE. COMPANY OF CAL.
740 SO. BROADWAY.

APARTMENT STEAL.
47 rooms, new and modern, very reasonable rent, long term lease. Cost $14,000, will sell for $3500, must sale money at once reason for sacrifice.
W. M. CLARK, Owner.
907-8-9 Lowe's State Bldg.
Vandike 3249.

FOR SALE or exchange, 2-yr. lease and beautifully furnished, 16 apts., apt. on Hollywood Blvd., will put in $3000 cash and assume on real estate. Or might consider clear land and auto. Address owner, Phone HE. 6614.

100-RM BRICK apt. house, Alvarado st. nr. Wilshire. Full price $50,000. Will take some R.E. Sacrifice owing to disagreement partners. Income $2900 mo. Full price $45,000. Best furnished apt. and rooming house in California. Owner, phone HE. 6614.

MANAGER WANTED—An opportunity for trustworthy energetic man with $5000 to take active interest in a well established manufacturing line making a food product of highest quality. Nationwide market. Unlimited possibilities. Address N. box 872, TIMES BRANCH.

HAVE CAR, DIRECTOR, EVERY MAN RELEASE READY. NEED $25,000 TO COMPLETE FINANCES FOR PRODUCTION OF BIG PROFITS AND INTEREST. INVESTMENT SAFE. SEE NEWMAN INVESTMENT CO., 6693 SUNSET BLVD.

$1000 INVESTED in our enterprise is possible of making independent income. We will DEED you a large block of life and as security to show good faith. Please investigate. HOWELL, 714 S. Hill st. Suite 602.

$10 PER MONTH
FOR EVERY $150 INVESTED
Safe as bank.
Make me prove it.
Address G. box 298, TIMES OFFICE.

MAN to make responsible connection with organization building contracts guaranteed; big profits; $2000 and service required; will train for position. Address T. box 22, TIMES OFFICE.

$50 INVESTED in land now will give you a return of $3867.50 over a period of 20 yrs. averaging over 200 per cent per annum.
See H. S. WOOLLEY, 833 S. Olive st.

AN opportunity for an experienced fruit and produce man to get in one of the largest wholesale business in market court. Unlimited possibilities. $8000 required. 310 E. 4TH ST., 429 Spring.

WILL PAY YOU 10%
and give you guaranteed real estate as security. Call or write MR. DEXTER, Manager, Realty Investigation, 215 Lacy Bldg., 2nd & Broadway.

THE ROSS TURBINE ENGINE
offers exceptional opportunity to investors. Write for folder. 1547 S. PACIFIC AVE., San Pedro, Cal.

$10,000 CASH will give you half interest in a watch mill that will produces good profit for many years to come, absolutely safe. Appeal, call owner, VErmont 6511.

EVERYBODY EATS—Sandwich mach. nets 11% per mo. Going fast. Investigate quick, $25 or more down, bal. E-Z. HU. 6984.

PARTNER in mfg. food prod., no competition 16 way of marketing; $2000 int. Lady or gentleman. Address T. box 179, TIMES OFFICE.

$1000 INVESTED in your services will return you hundred a month; for interview, Fb. Vandike 5500 after 5 p.m.

OPENINGS, factory, draw $300 mo. (Also part auto service.) $2800, 201 Grant Bldg.

BUSINESS INVESTMENTS—
All Kinds

MOST remarkable offer of the age. Sure, clean, honest. $300 invested secures it and being run as income of $120 per month. $900, $200 per mo. Answer quick. I will not blindfold you. You can investigate. Bankers, lawyers or even I in the best section, heard of. Address W. box 90, TIMES OFFICE or phone EMpire 5733 for appointment.

SOMEWHERE in L. A. there must be a business man with $10,000, competent and honest, who is looking for a reasonable investment. Address N. box 600, give him a square deal and a lifetime connection. If so give your phone and write. You can investigate. Bankers, bank ref. Address N. box 600, TIMES BRANCH.

ENGLAND HAS NO CAFETERIAS.
Chance of your lifetime to make big money by helping to finance an English man who has studied the cafeteria system in America and is starting a chain system of cafeterias in England. Phone between 12 and 1, Hollywood 1918, Mr. Musgrove.

MANUFACTURER—An opportunity for trustworthy energetic man with $5000 to take active interest in a well established manufacturing line making a food product of highest quality. Nationwide market. Unlimited possibilities. Address N. box 872, TIMES BRANCH.

HAY, GRAIN, FEED BUSINESS, ETC., FOR LEASE READY. NEED $25,000 TO COMPLETE FINANCES FOR PRODUCTION OF BIG PROFITS AND INTEREST. INVESTMENT SAFE. SEE NEWMAN INVESTMENT CO., 6693 SUNSET BLVD.

$1000 INVESTED in our enterprise is possible of making independent income. We will DEED you a large block of life and as security to show good faith. Please investigate. HOWELL, 714 S. Hill st. Suite 602.

$10 PER MONTH
FOR EVERY $150 INVESTED
Safe as bank.
Make me prove it.
Address G. box 298, TIMES OFFICE.

MAN to make responsible connection with organization building contracts guaranteed; big profits; $2000 and service required; will train for position. Address T. box 22, TIMES OFFICE.

$50 INVESTED in land now will give you a return of $3867.50 over a period of 20 yrs. averaging over 200 per cent per annum.
See H. S. WOOLLEY, 833 S. Olive st.

AN opportunity for an experienced fruit and produce man to get in one of the largest wholesale business in market court. Unlimited possibilities. $8000 required. 310 E. 4TH ST., 429 Spring.

WILL PAY YOU 10%
and give you guaranteed real estate as security. Call or write MR. DEXTER, Manager, Realty Investigation, 215 Lacy Bldg., 2nd & Broadway.

THE ROSS TURBINE ENGINE
offers exceptional opportunity to investors. Write for folder. 1547 S. PACIFIC AVE., San Pedro, Cal.

$10,000 CASH will give you half interest in a watch mill that will produces good profit for many years to come, absolutely safe. Appeal, call owner, VErmont 6511.

EVERYBODY EATS—Sandwich mach. nets 11% per mo. Going fast. Investigate quick, $25 or more down, bal. E-Z. HU. 6984.

PARTNER in mfg. food prod., no competition 16 way of marketing; $2000 int. Lady or gentleman. Address T. box 179, TIMES OFFICE.

WILL sell or trade fifty property or clear lot, or accessories, ¼ interest in estate, concern (about $15,000); unlimited possibilities. Phone owner 567033 or TUcker 4108. Address L. box 320, TIMES BRANCH.

ESTABLISHED corporation opening a chain of department stores wants man with $10000 to take interest. Well secured. Will pay 8% and share in profits. Address W. box 1, TIMES OFFICE.

WANTED—Party to take over grocery concession and party to handle vegetables, owner will take over the meat market, or will put meat in town. Apply 7325 MONETA AVE.

SALE or lease, fully equipped poultry market on main blvd. 6216 WASHINGTON BLVD. opp. Culver City.

EXCELLENT CORNER STORE suitable for drugs, fixtures & sml. stock, next to Selig's Mkt. 3 yrs. lease. $40. 3001 Temple

SACRIFICE grocery and restaurant. Lunch counter. No. 1 location in the best section. OWNER, 1847 E. Vernon.

LIGHT lunch & soft drink stand, good location, man & wife. 4315 CENTRAL AVE.

GOING East, must sell soft drink & candy stand. Will sacrifice for $485. Call will 8. MAIN ST.

BUSINESS with modern living quarters, $30 rent. Must sell. Good for couple. $200 will handle. Call 307 E. 9TH.

I WANT to buy or loan $500 to $1000 to assist me in art pokrograme mfg. Address T. box 109, TIMES OFFICE.

SMALL store, groceries, candy, bakery goods. 1466 Oak Grove, Arcadia car.

ARTISTIC FLOWER SHOP MUST SELL SACRIFICE. 4274 BEVERLY BLVD.

SMALL dry goods store, splendid location for good proposition. 1500 NORTH BOWY

GOOD paying grocery. Excellent location. Telephone CApitol 6064.

ABBOTT'S lunch room or barbecue, good business spot. 4115 HUNTINGTON DR.

WANT partner for mfg. and sales office. Profitable future. 416 BRYSON BLDG.

SPACE to lease for good meat market. Very good location. Call ANgelus 3723.

Business—Classified

ARTIST'S GIFT SHOP, $750. Will pay for itself during holidays. Rent $15 mo. Lease 3 yrs. 1000 S. HILL ST.

AUTO parks, grocery stores, confectioneries, restaurants, beauty parlors, houses, machine shops and other good buys.
824 S. SPRING ST. Rm. 521.

AUTO repair, rul. battery & welding shop complete. Tools, accessories, low rent. Must sell quick; $2700; $1000 cash. 4140 Whittier Blvd. ANg. 5050.

AUTO laundry and grease rack. Lease and equip. $350 cash. 992 S. VERMONT.

BAKERIES—All parts of city and So. Cal. If it is a good location, we have it. STAR-PICK CO., Bakery and Restaurant Brokers, 1002 Loew's State Bldg.

BAKERY—Good location, doing good business, ideal place for man and wife. Good reason for selling. 454 E. BDWY., Glendale.

MARKET IN FIRST CLASS DISTRICT TO BE OPENED SOON. WANT EXPERT BUTCHER TO HELP. SPACE 30x80. Hollywood 8277. 4330 BEVERLY BLVD.

BAKERY, fully equipped, good size, fine cash, retail bus., closed Sun., $1500, bal. good terms. 4718 ST. Closed 9:30 p.m.

BAKERY—I have a bakery that is doing a real bus. If you are a baker and know the bus., call on 1802 ARGYLE

15 ROOMS furniture, new, west side, showing nice income. Real bus. 5000 handles small bal. 810 S. Hope. MA. 6235

$700 CASH, lease and furn., bal. terms. 10 rms., 2 gars., good loc. 1252 Wilshire Blvd.

FOR SALE—Seventy-room hotel, newly furnished, south side, near auto club. A bargain. 431 MER. NAT'L BLDG. MAin 4

FURN. lease, 26 hotel rooms. Reas. close in. MEtro. 4494.

9 RMS. 2 gar. 2 porches, $80 rent, inc. and home. Sacrifice. 1766 W. Adams. A car.

8-RM. house and porch furn. completely and lease, $60 mo. 338 W. 52ND ST.

9-R. lease, 2 yr. Near Angelus Temple. $850 cash. Fl. 1079. 726 So. Lake st.

FOR good hotels city and country, call at Rm. 218 GROSBE BLDG. 124 W. 6 st.

For Lease.

SANTA BARBARA.
For lease, 2-story brick on beach, 20 rooms, completely, richly furnished, city and transient trade. Glass dining-room. Ideal for Bohemian restaurant. All coast trade pass door. $1000 to secure lease. No other expense but rent. Owner has other interests. P.O. BOX 360, SANTA BARBARA.

TWENTY-ROOM house in the very best section of Hollywood. 15 beautiful furnished sleeping rooms. Ideal place for public dining room. A money maker. Rent reasonable. Phone MR. WARREN, Holly. 7249.

COMPLETELY, beautifully furn. house, 11 rooms, 8 bedrooms, 2 baths, gar., suitable for home or business. Fine location. 926 S. VERMONT AVE. DR. 7168.

COLORADO APTS., 220 No. Grand ave. Will sacrifice furniture and lease. TU. 1302.

Wanted.